1823 — 1927
104 Years of Continuous Service
PIGOTT
PIANOS
Cash or Deferred Payments.
GRAFTON STREET,
CORK DUBLIN LIMERICK

The Irish Times. SPECIAL EXTRA

14 PAGES. PRICE 2D. DUBLIN, WEDNESDAY, JUNE 8, 1927. VOL. LXIX. NO. 22,883.

FOR
Clay Pigeon Shooting
THE
"FRENCH 75"
Double hammerless gun, 12 bore. Weight, 6½ lbs., with 27½" barrels.
£7 7 0
De Luxe Model, with ejector.
£11 11 0
T. HENSHAW & CO., Ltd.,
CHRISTCHURCH PLACE, DUBLIN.

TENNIS
KEEP WHITE
WHEN WASHED WITH
DIXON'S 3d.
NOTIME FLAKES
DON'T SHRINK
FLANNELS

Births, Marriages, and Deaths (which in all cases must be authenticated), 3 lines, 20 words, 2/6; each additional line of 7 words, 8d.

Irish Times 'Phone Numbers.—Dublin 5036 and 5037; Belfast—1787; London—Central 4350. Belfast Office—139 Royal Avenue. London Office—59 Fleet Street.

ROLL OF HONOUR.
In Memoriam.
(1914-1918.)

PERRY—In loving memory of our beloved brother, Jack, killed in action at Messines, June 8th, 1917.

SHACKLETON—In loving and honoured memory of Dick, who gave his life at Messines Ridge, June 8th, 1917.
"And from the ground there blossoms red Life that shall endless be."

BIRTHS.

BLAZEY—June 3, 1927, at Port Kembla, New South Wales, to Mr. and Mrs. Clement Blazey (nee Elliott), a daughter.

KNOX-BROWNE—May 29, 1927, at Cloghan Lodge, County Donegal, to Mr. Mervyn Knox-Browne and Mrs. Knox-Browne, a son.

LAVERY—June 5, 1927, at 40 Upper Fitzwilliam street, Dublin, to Philip Lavery, Justice of the District Court, and Mrs. Lavery, a son.

LUGER—June 4, 1927, to Mr. and Mrs. F. Luger, 80 Sandford road, Clonskea, a son.

McLAUGHLIN—June 1, 1927, at Mount Errol, Donnybrook, to Mr. and Mrs. Thomas A. McLaughlin, a son.

MURPHY—May 29, 1927, at Glanmire, Vernon avenue, Clontarf, to Ellie (nee Tighe), wife of Joseph M. Murphy, M.R.C.V.S., a daughter.

TAYLOR—April 28, 1927, at Hanna Hospital, to Mr. and Mrs. N. V. Taylor, Craigmyle, Alberta, Canada, a daughter.

TORRIE—June 4, 1927, at 28 South Parade, Waterford, to Mr. and Mrs. Robert Torrie, a daughter (stillborn).

MARRIAGES.

BARTLETT and McALISTER—June 1, 1927, at Cushendall, County Antrim, by the Rev. R. Rawe, Herbert Thomas, eldest son of Mr. and Mrs. Herbert T. Bartlett, of "Monavea," Church avenue, Sandymount, Dublin, to Margaret (Peg), youngest daughter of Mr. and Mrs. M. McAlister, of Cushendall, County Antrim.

BOURKE and STEELE—June 1, 1927, at the Centenary Church, St. Stephen's Green, by Rev. R. Lee Cole, M.A., B.D., Arthur J. Bourke, Westbourne, Terenure, to Amelia Margaret Mary (Maie) Steele, daughter of the late F. J. Steele, 17 Ailesbury road, Dublin.

BYASS and TODD—June 2, 1927, at the Brompton Oratory, London, Frederick William Byass, M.C., 7th Hussars, only son of Colonel H. Byass, C.M.G., and Mrs. Byass, Winton House, Leamington, Warwickshire, to Constance Mary, only daughter of the late Captain A. F. Todd, and Mrs. Hugh Nelson, Lakers Lodge, Loxwood, Sussex.

BYRNE and FREEMAN—June 1, 1927, at St. Mary's Church, Haddington road, by the Rev. T. Murphy, S.J. (uncle of the bride), assisted by the Rev. V. Byrne, S.J. (uncle of the bridegroom); Fr. M. Curtis (cousin of the bride); and the Rev. Fr. Hooke, C.C.—George, eldest son of George Byrne, 56 Elgin road, to Marjorie, daughter of the late David Freeman, Tudor House, Monkstown, and Mrs. Freeman, Saravaun, Morehampton road, Dublin.

CAMPBELL and WHITE—May 25, 1927, at Methodist Church, Sutton, County Dublin, by Rev. R. Lee Cole, M.A., B.D., assisted by Revs. J. Haythornthwaite, M.A., and C. H. Macartney Clayton, M.A., Victor Edward, son of Mr. and Mrs. Ottwell Campbell, Homestead, Dartry road, Dublin, to Sheila Daphne, daughter of Mr. and Mrs. Richard H. White, "Carnashee," Baily, County Dublin. At home, "Carntreena," Baily, 7th, 8th, and 9th July.

HODGSON and WALKER—June 6, 1927, at FitzRoy avenue Presbyterian Church, Belfast, by the Rev. J. B. Woodburn, D.D., Lionel Christopher Hodgson, M.A., Director of Public Instruction, Travancore State, India (retired), youngest son of the late Rev. James Hodgson, Vicar of Bloxham, Oxfordshire, to Mrs. Isabel Walker, of 59 Wellington Park, Belfast, youngest daughter of the late Mr. and Mrs. J. W. Steele, of Cork.

MURPHY and HANLON—June 1, 1927, at St. Joseph's, Terenure, by the Very Rev. James Williams, P.P., John Francis, only son of John Grattan and Mrs. Murphy, Grosvenor Hotel, Dun Laoghaire, to Marie, eldest daughter of the late John and Mrs. Hanlon, Cremorne, Terenure.

TATFORD and BLACK—May 24, 1927, at the Cathedral, Gibraltar, by the Dean, Rev. James Cropper, Engineer Lieutenant-Commander A. E. Tatford, R.N., to Sarah Matilda Black, youngest daughter of the late Mr. and Mrs. William Black, Ballyhaskey, County Donegal.

DEATHS.

ANNOUNCEMENTS received late for insertion in this column will be found on Page 6.

BOOTHMAN—June 7, 1927, at his residence, 24 Dargen terrace, South Circular road, Richard Boothman, in his 79th year. Funeral private. Funeral arrangements later.

GODKIN—June 6, 1927, at the residence of his aunt (Mrs. Lyons, Loughlinstown, County Dublin), Harry, son of William and Sarah Godkin, Castletown Bere, to the inexpressible grief of his sorrowing parents, brothers, sisters, and relatives. "Peace, perfect peace." Funeral at 12.30, Dean's Grange, to-day (Wednesday).

GREGORY—June 7, 1927, suddenly, at his residence, Plattenstown House, aged 77 years, John, eldest son of the late William and Sarah Gregory, 2 King's Hill, Arklow. Funeral leaving for Old Kilbride at 3 o'clock to-morrow (Thursday). No flowers.

HALL—June 3, 1927, suddenly, at Daleswood, Mickleham, Surrey, Kate Cecilia, only daughter of the late Charles Hall of Ballinacor, County Westmeath. Funeral took place at Mickleham on 6th inst.

JOHNSTON—June 7, 1927, at Maryborough, Bertha, dearly-loved wife of George Johnston. Funeral to Ballyroan to-morrow (Thursday).

LALLY—Mrs. Katie Lally, Clegarrow, Rathmolyon, County Meath. Deeply regretted by her sorrowing husband. R.I.P. Funeral to-morrow (Thursday), 2 o'clock, to Kill.

McNEILL—June 7, 1927, at his residence, New street, Longford, Thomas Henry McNeill, aged 61 years. Funeral from New street to-morrow (Thursday), 9th instant, at 2 p.m. (new time) to Carrigallen Churchyard.

O'ROURKE—June 7, 1927, at a Private Nursing Home, Elizabeth, the darling wife of John O'Rourke, 54 Mountshannon road. "In God's keeping." Funeral strictly private.

TOBIN—June 6, 1927, at a Private Nursing Home, Dublin, Michael, dearly-beloved husband of Delia Francis Tobin. R.I.P. High Mass in Crusheen Church at 11 a.m. to-day (Wednesday). Funeral immediately afterwards to the family burial ground, Killawinna.

TWAMLEY—June 5, 1927, at St. Vincent's Hospital, Thomas Twamley, for over 50 years the faithful servant and trusted employé of Baker, Wardell, and Co., Ltd.

ACKNOWLEDGMENT.

Miss Hindes, 6 Belmont Park, Donnybrook, wishes to return sincere thanks to all who sympathised in her recent sad bereavement, and trusts they will accept this acknowledgment, as it would be impossible to reply individually.

IN MEMORIAM.

HANNON—In loving memory of Mrs. Mary A. Hannon, 17 Berkeley road, who died June 8th, 1922. On whose soul, Sweet Jesus, have mercy.

NICHOLS'
'Phone—61276. Phone—61276.
FUNERAL AND CARRIAGE ESTABLISHMENT,
Lombard street (Westland Row). Coffins, Hearses, and Every Requisite, Economy and Punctuality.

FUNERAL REQUISITES OF EVERY DESCRIPTION.
WALLER,
DENZILLE STREET (Re-named Fenian street), MERRION SQUARE.
SALOON MOTOR HEARSES.
PRIVATE MORTUARY.
'Phone—61275. Wires—"Undertaker, Dublin."

MILLER AND CO. BRAY
FUNERAL DIRECTORS. Superior Motor Hearses.
'Phone—Bray 117. Wires—"Collier, Bray."

FARRELL'S
FUNERAL AND CARRIAGE ESTABLISHMENT,
66 MARLBOROUGH STREET, DUBLIN.
SALOON MOTOR HEARSE.
Telephone—711.

MONEY.
CASH ACCOMMODATION BY POST FROM £30 to £5,000.
On Note of Hand alone. Without any Security. To Ladies and Gentlemen. Strictly Private. No Charge whatever made if the Loan is not granted.
Full information will be supplied gratis and post free.
APPLY BY LETTER ONLY.
SECRETARY,
THE CITY AND COUNTY PRIVATE FINANCE CO., LTD.,
63 DAWSON STREET, DUBLIN.

SUMMER
Send us your Panama or Straw Hat to be Cleaned, Dyed, or Remodelled. We return it like new.
R. & J. McKECHNIE, LTD.,
134 St. Stephen's Gn., 76 Aungier St., Dublin.

MISCELLANEOUS.

ST. STEPHEN'S GREEN SCHOOL.
Old Boys are reminded that the ANNUAL SPORTS WILL BE HELD AT MERTON PARK ON SATURDAY NEXT,
When a Push-Ball Match will be played: Old St. Stephen's Green Boys v. Old Earlsfort House.

ADVERTISERS are specially requested to see that Copy for Advertisements in the Saturday issue of the "Irish Times" is sent to this Office at least two days before date of publication.
THE MANAGER.

FURNITURE AUCTIONS CONDUCTED—James H. North and Co., Auctioneers, Grafton street. Established 1829.

WHAT IRISHMAN WOULD REFUSE A VOTE TO PARNELL?
" . . . Of Parnell it may be said with absolute truth that he never surrendered the national position. His successors have surrendered it."
—P. H. PEARSE.
Speaking in 1885, Parnell said: "No man has a right to say, 'Thus far shalt thou go and no farther'; and we have never attempted to fix the ne plus ultra to the progress of Ireland's nationhood, and we never shall. But, . . . while we leave these things to time, circumstances, and the future, we must each one of us resolve in our own hearts that we shall at all times do everything that within us lies to obtain for Ireland the fullest measure of her rights. IN THIS WAY WE SHALL avoid difficulties AND CONTENTIONS AMONGST OURSELVES. IN THIS WAY WE SHALL NOT GIVE UP ANYTHING WHICH THE FUTURE MAY PUT IN FAVOUR OF OUR COUNTRY, AND WHILE WE STRUGGLE TO-DAY FOR THAT WHICH MAY SEEM POSSIBLE FOR US WITHOUT COMBINATION, WE MUST STRUGGLE FOR IT WITH THE PROUD CONSCIOUSNESS THAT WE SHALL NOT DO ANYTHING TO HINDER OR PREVENT BETTER MEN who may come after us from GAINING BETTER THINGS THAN THOSE FOR WHICH WE NOW CONTEND."
GIVE AN EARLY PREFERENCE TO HENRY HARRISON, PARNELL'S FRIEND, WHO REPRESENTS PARNELL'S PERSON AND PRINCIPLES TO-DAY.
CONSTITUENCY OF COUNTY DUBLIN.
GO SAORAIDH DIA EIRE.

"TAMILESE," the Tea for Flavour. Packed in ¼, ½, and 1lb. Packets. Ask for it.

JOHN C. PARKES and Sons, Ltd., Coombe, Dublin. CYCLES, CYCLE AND MOTOR ACCESSORIES, MOTOR OILS.

ANNE LYNCH'S TEAS.

BROOKS, THOMAS, AND CO., LTD., DUBLIN. "SOLIGNUM" WOOD PRESERVATIVE. Prevents Decay and Dry Rot. Supplied in Various Colours. Prices and Colour Cards on application.

VALUATIONS OF FURNITURE, HOUSE Property, etc., made for probate and all purposes. James H. North and Co., Valuers, Grafton street.

RUBEROID ROOFING for every type of Roof or Building. Economical and reliable. In use for over 30 years. Stocked by Hardware Merchants. We contract for fixing in any part of the Free State. Samples and full particulars from THE RUBEROID CO., LTD., 1 Aston's place, DUBLIN.

FACE TREATMENT—Our scientific massage brings back the lovely youthful contours, because the muscles become taut again and keep the flesh in its proper place. Make an appointment to-day.—MRS. POMEROY, LTD., 67 GRAFTON STREET, DUBLIN.

VISITORS are invited to see JAMBERRY in flower, 3 o'clock to 6, 8th to 17th June.—PADDYBERRY NURSERIES, Williamstown, Kells.

SHEEP-SHEARING MACHINES, Power and Hand; also Sharpening.—BOOTH Bros., Dublin.

CHINA and Japan—The "Irish Times" Map, 22" x 18", in Colours, now on Sale, price 6d., post free 8d., from the "Irish Times" Offices and Messrs. Eason and Son's Bookstalls.

BLINDS, CREAM and ECRU, FROM 5/9 EACH.

DOCKRELL LIMITED, DUBLIN.

"ALBION MILK AND SULPHUR SOAP" Toilet Ideal. Delicately refreshing perfume. Natural scents. 50 years est. Once will test.

TULLAMORE—The "Irish Times," the "Weekly Irish Times," and the "Irish Field" can be had immediately after the arrival of the trains from Mr. M. F. Gorry, Harbour street.

WANTED TO PURCHASE, £5 Pieces, also other Coins and Medals.—B. A. Seaby, Ltd., 245 Oxford street, London, W.1.

PRETTY WALL PAPERS.
All the Best Designs and Newest Colourings. Patterns by post, or from your Decorator.
DOCKRELL Limited, Dublin.

HAVE IT PHOTOGRAPHED. 'Phone Call or Write KEOGH BROS., Ltd., 124 Stephen's Green, or 75 Lr. Dorset St., Dublin.

GARDEN TOOLS, Lawn Mowers, Wood Trellis, Wire Netting, Stakes, Syringes, etc.—HENSHAW and CO., LTD., Christ Church place.

LIMERICK—Advertisements for the "Irish Times" can be handed in at Hurley's News-agency, Sarsfield street, Limerick.

TO COLLECTORS.—For Sale in good condition, Bible in Irish, 1830, words exhibit reading, quarto edition, 1681-5. Four Gospels and The Acts in Irish, 1831. Common Prayer, in Irish and English, 1852. Accept offers. Address "Z 3024," Books," this office.

YOUR CHARACTER is indicated by your handwriting. Thousands of characters have been delineated by handwriting specimens in the "Weekly Irish Times." On sale to-day. Price twopence, at all newsagents.

MOIRA RESTAURANT, TRINITY STREET (COLLEGE GREEN). BEST OYSTERS FRESH DAILY. P. NUGENT, Proprietor.

IN SUMMER, Photography is a very pleasant hobby. An instructive, simply-written article for amateur photographers appears each week in the "Weekly Irish Times." Price twopence, at all newsagents.

CARSON'S LIQUID PAINTS. Write for Colour Card and Prices.—CARSON'S, 22 Bachelor's Walk, Dublin.

CAVENDISH NURSES,
23 UPPER BAGGOT STREET, DUBLIN.
MALE AND FEMALE NURSES SUPPLIED FOR ALL CASES.
Telephone: Ballsbridge 531.
Telegrams: Tactear, Dublin.

"COUNT THEM ON THE ROAD."
STANDARD,
14/28 h.p. 4 Cyl. "Pall Mall" Saloon £430, Free State price, plus carriage from Works.
For particulars write to the Distributors:
R. W. ARCHER & CO., 65 Lower Mount St., Dublin.
BELFAST: J. B. JOHNSTONE, 24 Ormeau Av.
The Standard Motor Co., Ltd., Coventry, England.

COALS.

WALLACE BROS., LTD.
CITY COAL PRICES.

BEST ORREL	45/-	ton.
BEST WIGAN	42/-	„
BEST KITCHEN	39/-	„
KITCHEN COAL	36/-	„
JEWEL COAL	33/-	„

All Coals screened and free from Slack. Delivered within Old City Boundary.
2/- PER TON DISCOUNT FOR CASH WITH ORDER
Small extra charge on deliveries outside city, and on quantities less than one ton.
ANTHRACITE (Beans AND NUTS) AND COKE.
23 WESTMORELAND STREET.

TEDCASTLE'S COAL.
BEST QUALITIES OF ORRELL, WIGAN, AND THE FAMOUS WHITEHAVEN COAL, ALWAYS IN STOCK.
ALSO STEAM COAL, ANTHRACITE AND COKE.
TEDCASTLE, McCORMICK & CO., LTD.,
33 PEARSE ST. and 7 D'OLIER ST. } DUBLIN.
Telegrams: "Tedcastle, Dublin." Telephone No. 1083 (6 lines).
Depots at DUN LAOGHAIRE, CORK, WATERFORD, LIMERICK, Etc.

WHO'S WHO OF THE CANDIDATES—See Page 3.

SUPER Sports 9 h.p. AMILCAR two seater. Speed, 70 m.p.h., 40 miles per gallon. In stock.—Grafton Motor Co., Grafton street, Dublin.

FORD TWO SEATER CAR, complete, delivered Dublin. Deposit £36 5/-. Balance 12 monthly instalments of £9 14/-. AUTOCARS IRELAND LTD., Authorised Ford Dealers, 19 Chatham Street.

5 PER CENT. Hire Purchase Terms Morris Cars. Sole agents: BRITTAIN, Lincoln place, Dublin.

OSBORNE Outboard Motor Boats, Speed Boats, Cruisers.—Agents, G. A. Brittain, Ltd., Dublin.

THE STANDARD "14/28," the finest and most completely-equipped "14" of the year. STRATFORD TOURER, £325 plus freight.—R. W. ARCHER and CO., 65 Lower Mount street.

BUY your FORD from SMITHFIELD MOTOR CO., LTD. Easy payments arranged. 'Phone—4441. 'Phone—4441.

BUY YOUR SUNBEAM FROM LINCOLN AND NOLAN, LTD., Authorised Distributors for 26 Counties, 57 and 58 LOWER BAGGOT STREET, DUBLIN.

ELECTRICAL INSTALLATIONS.
WHEN you are having your home or business premises wired for electricity use our "SHANNON" WIRING SYSTEM, the cheapest and most reliable on the market. Ask us to quote you. Estimates free.
SIEMENS-SCHUCKERT (Ireland), Ltd.,
43 UPPER O'CONNELL STREET, DUBLIN.

PORTABLE CRYSTAL RECEIVER.—An illustrated article for wireless amateurs appears in the Wireless Page of the "Weekly Irish Times" to-day. At all newsagents, price twopence.

ELECTED BY A BIG MAJORITY.
Three of the most popular candidates in the whole 1927 Motoring field are
AUSTIN from £168, plus freight.
CLYNO from £195, plus freight.
SUNBEAM "Six" from £615, plus freight.
Official Distributors: LINCOLN & NOLAN, LTD., 57-58 Lower Baggot St., Dublin. 'Phone 61943.

ST. PATRICK'S HOSPITAL DUBLIN.
In addition to the Main Hospital in James's street, the Governors have Branch Establishments at St. Edmundsbury, Lucan, standing in a Demesne of 200 acres, and provided with every facility for the Curative Treatment of Mental Cases.
The Mansion at St. Edmundsbury has been adapted for the treatment of Ladies, and a Villa specially built to accommodate a limited number of Gentlemen.
Urgent Cases can be admitted to the Hospital on application to the Medical Superintendent.
For further particulars, Forms, etc., apply to THE REGISTRAR, St. Patrick's Hospital, James's street, Dublin.

LOANS BY POST.
£20 TO £5,000
In any part of Ireland and Great Britain, to all respectable persons on Note of Hand. Loans arranged by post without interview. No fees charged or beforehand charges.
THE STANDARD PRIVATE FINANCE COMPANY OF IRELAND, LTD.
15 ANGLESEA ST., DUBLIN.
J. C. WALSHE, Secretary.

INDIAN CARPETS.
IF YOU REQUIRE A GENUINE ORIENTAL CARPET, WE CAN SUPPLY THEM FROM: 9ft. x 6ft. AT £3 18 6 TO 12ft. x 12ft. AT £15 15 0
PIM BROTHERS, LTD., HOUSE FURNISHERS, DUBLIN.

ELYRA
DEVONSHIRE CYDER
The Pure Product of Selected Devon Orchards.

SHIPPING.

ELLERMAN LINES.
HALL CITY BUCKNALL
FAST REGULAR PASSENGER SERVICES,
EGYPT, INDIA and CEYLON,
STRAITS, CHINA, JAPAN, AUSTRALIA.

Steamer.	Tons.	Date.	Destination.
City of Hong Kong	9,678	June 20	Bombay & Karachi
City of Calcutta	7,679	June 22	Colombo & Calcutta
*City of Venice	8,308	July 1	Bombay & Karachi
City of Baroda	7,129	July 2	Colombo & Calcutta
City of York	7,844	July 23	Bombay & Karachi
City of Benares	6,984	Aug. 3	Colombo & Calcutta

*Via Malta.

LONDON TO SOUTH AFRICA.

City of Alexandria	4,712	June 10	Cape Town, Algoa B., E. London, & Natal
City of Manchester	5,556	July 22	

AUTUMN SAILINGS ON APPLICATION.
All Sailing subject to Cancellation without notice.
LONDON: 104-6 Leadenhall st., E.C.3. Tel., Ave. 9340.
LIVERPOOL: Tower Bldgs., Water street. Tele., Cent. 3840.
GLASGOW: 75 Bothwell st. Tele. Cent. 9222.

THE ROYAL MAIL & PACIFIC LINES.
PASSENGER SERVICES BETWEEN EUROPE—BRAZIL, URUGUAY, ARGENTINA, WEST COAST OF SOUTH AMERICA.
EUROPE—HAVANA—PANAMA CANAL.
TOURS ROUND SOUTH AMERICA.
PLEASURE CRUISES TO NORWAY AND THE BALTIC, MEDITERRANEAN, WEST INDIES, Etc.
By OCEAN-CRUISING STEAMERS.
London: Royal Mail House, Moorgate, E.C.2.
Liverpool: Goree, Water street.
Dublin: Hewett's Travel Agency, D'Olier street; Thomas Cook and Son, Ltd., 118 Grafton street; British and Irish Steam Packet Co., Ltd., 16 Westmoreland street, or other Local Agents.

BIBBY LINE (1ST CLASS ONLY)
FAST TWIN-SCREW MAIL OIL-DRIVEN VESSELS SAILING FORTNIGHTLY.
MARSEILLES, EGYPT, PALESTINE, SUDAN,
CEYLON, BURMAH and SOUTHERN INDIA.
Liverpool to Marseilles, Port Said, Colombo and Rangoon.
BIBBY BROS. & CO., 26 Chapel street, Liverpool, or 10-11 Mincing lane, London, E.C.3.

ANCHOR LINE.
LARGEST STEAMERS FROM IRELAND TO U.S.A.
LONDONDERRY TO NEW YORK.
Transylvania......June 11 Caledonia ......July 2
California.........June 18 Transylvania ...July 9
For further particulars apply to ANCHOR LINE (Henderson Bros.), Ltd., Foyle street, Londonderry; or Local Agents.

AUSTRALIA.
AUSTRALIAN COMMONWEALTH LINE.
Fast Cargo and Passenger Service. One Class Only. Lowest Freights and Fare. Unsurpassed Accommodation.
For particulars, Sailings, etc., apply to London Office, AUSTRALIA HOUSE, STRAND, LONDON, W.C.2, or 29 Donegall quay, Belfast.

FRANCO-IRISH DIRECT STEAMSHIP SERVICE.
REGULAR FORTNIGHTLY SAILINGS (General Cargo Only).
HAVRE, BOULOGNE, and DUNKIRK
ROUEN, AND OTHER NORTH FRENCH PORTS (When sufficient inducement offers),
TO AND FROM
DUBLIN CORK AND BELFAST.
Through Bookings to and from all parts of France, Switzerland, Italy, Spain, Portugal, etc., etc.
For Rates of Freight and all particulars apply to the OWNERS,
MICHAEL MURPHY, LIMITED,
3 BERESFORD PLACE, DUBLIN.
Telegrams: "Spencer, Dublin." Telephone: 1509 and 1510.

CLYDE SHIPPING CO., LTD.
TO
WATERFORD AND CORK
EVERY WEDNESDAY.
Goods and Passengers carried subject to Company's conditions of transport.
LOADING BERTH:
30/31 GEORGE'S QUAY.

LEGAL NOTICES.

Pursuant to an Order of the High Court of Justice, Saorstat Eireann, made in an action,
WILLIAM EBRILL and ANOTHER, Plaintiffs; PATRICK HAYES and JOHN HAYES, Defendants.
All persons claiming to be incumbrancers affecting the interests of the Defendants, or either of them, in all that and those the Lands of Lissanalta, containing 56a. 2r. 56p., Statute Measure, situate in the Parish of Knocknagaul, Barony of Pubblebrien, and County of Limerick, formerly in the possession of Bridget Hayes, as tenant, from year to year, are to enter and prove their claims at the Central Office, Law Courts, Dublin Castle, on or before the 23th day of June, 1927, or in default thereof they will be peremptorily excluded from the benefit of the said Order.
Every claimant holding any security is to produce the same to the Examiner at his Office, Law Courts, Dublin Castle, on the 29th day of June, 1927, at 11 of the clock in the forenoon, being the time appointed for adjudicating on the claims.
Dated this 30th day of May, 1927.
JOHN HEALY, Assistant Examiner.

NOTICE OF CHARITABLE BEQUESTS.
In the Goods of
JOHN FOGARTY, of Ballyoskill (Attanagh), County Kilkenny, Farmer, Deceased.
Pursuant to the Statute 30 and 31 Vic., C. 54, Notice is hereby given that the above-named John Fogarty by his Will, dated 4th November, 1921, bequeathed the sum of £200 for Masses to be said for the Repose of the Souls of the several parties in said Will mentioned, and the sum of £30 to found a Burse for the Chinese Mission.
The said John Fogarty died on the 20th day of November, 1926. Administration, with Will annexed, was granted forth of the Kilkenny Probate District Registry of the High Court of Justice, to his Widow, Ellen Fogarty, of Ballyoskill, aforesaid, on the 5th day of May, 1927.
Dated this 2nd day of June, 1927.
R. TURPIN and SON, Solicitors for Administratrix, 39 Fleet street, Dublin.

SEA TRIPS AND TOURS.

NORWAY CRUISES
by the popular ROYAL HOLLAND LLOYD LINER, "GELRIA," 14,300 tons.
Cruise 1.—Fiords, North Cape, and Spitzbergen, 21 days.
Cruise 2.—Fiords, 12 days.
Sailing from Amsterdam July 23 and August 15.
For Particulars apply:—
WAINWRIGHT BROS. & Co., 21 Fenchurch st., E.C.3
D. H. DRAKEFORD, 60 Haymarket, S.W.1.

BOARDING AND HOTELS.

AT Ray's, Fitzwilliam place, Dublin—High class Board Residence; moderate. Phone 61295.

AT the Swiss Private Hotel, 34 Fitzwilliam square, Dublin. Select place. English and French kitchen. Restaurant open to non-residents. Telephone 61653.

BANGOR, Ireland—Mrs. Davenport (late Strand Hotel) receives Guests.—10 Princetown road. 24-28

BARMOUTH—Min-y-Mor. Popular Private Hotel. 120 Guests. Ballroom. Band. Garage. Tel. 55

BLACKPOOL—Elmhurst Boarding Establishment, Derby road, North; sea view; midday dinner, all conveniences. Reduced tariff.—Dawe's.

BLACKPOOL—Boston P. Hotel, N. Promenade; h. and c. water in bedrooms; lounge, drawingroom; 10/6 per day. Tel. 1240.—Mrs. Harris.

COLWYN Bay—Bowden's Boarding Establishment. East Parade; finest position, brink of Bay; liberal table; modern charges. Write tariff. 34 25.

DONEGAL Highlands—Cliff Hotel, Rosbeg, Glenties—Excellent cuisine; lake and sea fishing, safe bathing, golf, tennis.—H. Frick.

DOUGLAS—Mannington Private Hotel and Boarding Establishment, Castle Drive. Central Promenade. Terms: I. Bisby. 34 20

DOUGLAS—"Waverley," Loch Promenade; separate tables; highly recommended; terms from 8/6—Mrs. Sturgess. 78 2

DOUGLAS—"Erdington," Broadway, opposite Villa Marina; central; highly recommended.—Mrs. D. Curphey.

DOUGLAS—Board Residence, good catering; two minutes' front.—Briggs, 7 Belmont. 34 12

DOUGLAS—"Delamere," Mona Drive; Central Promenade. 50 bedrooms; electric light; from 8/6.—W. Tickman. 78 16

DOUGLAS—"Rothesay" Loch Promenade; one minute Pier; terms moderate; highly recommended.—Baker. 66 16

DOUGLAS—"Hyual Mount," Loch Promenade; full Board for June, 8/- day.—Hampton. 38 17

DOUGLAS, Isle of Man—The "Irish Times" can be had from Mr. B. M. Keogh, 2 Seamount, Queen's Prom.

ENGLISH Lakes, Keswick—Borrowdale Hotel, facing lake; liberal table; moderate.—Mr. and Mrs. Jenkins.

LLANDUDNO—The Knoll Boarding Establishment, Promenade; centre of attractions; highly recommended; tariff.—M. Ward. 32 17

LLANDUDNO—Golfers specially catered for in these Ormes Hotel, adjoining finest Golf links in district. Splendid golf. Comfortable Hotel (fully licensed); billiards, garage; moderate charges. 24 18

LLANDUDNO—Merton Boarding Establishment, Grand Promenade; facing Pier, close to golf links and all places of amusement; under personal supervision.—Misses Nooney, Proprietresses. 31 X

LLANDUDNO—Flockton Villa Boarding Residence; moderate terms; midday dinner; central.—Misses Marshall. 16 X

LLANDUDNO—Seaforth Private Hotel, Promenade; accom. 100; near amusements and sports; Wire Concerts. Recommended.

LONDON—"A Home from Home." Channel Islands House, Bernard street, Russell square, W.C.1. Apartment and breakfast, 5/6. Write J. H. Goulden. 32 21

PORTRUSH—4 Golf terrace—Board Residence; overlooking sea; terms moderate.—Miss Rippey. 76 4

PORTRUSH—"Excelsior"—Comfortable Boarding. Ideal situation. Personal supervision. Excellent cuisine.—Mrs. Gourley. 6 X

PORTRUSH—"Inverard" Private Hotel, Bath terrace, on sea front; separate tables; personal supervision.—Mrs. Tait. X

PORTRUSH—Bellevue, 40 Eglinton terrace; Boarding; convenient golf, sea, bowling greens, tennis.—Miss Wright. 1 X

PORTRUSH—York House, Lansdowne Crescent, facing sea; select Board Residence.—Mrs. Watt. 1 X

PORTRUSH—Londonderry Hotel (family and commercial), fully licensed; 40 bedrooms; separate tables.—M'Nally. 'Phone 44. X

PORTRUSH—"Pinvola," Main street; Boarding; one minute sea, close to links, station, and pleasure grounds.—Hazleton. 1 X

PORTRUSH—1 Bath terrace, lovely sea view—Select Boarding; terms moderate. Apply Mrs. Doris. 1 X

PORTRUSH—Mrs. Anglin's Select Boarding House; excellent cuisine; bathing opposite; mid-day dinner. Terms, "Shanamara," Causeway street. 1 X

PORTRUSH—West Bay View Hotel, Mark street; families catered for; convenient station, links, recreation grounds and bathing. Telephone 73.—Burns. 1 X

PORTRUSH—Roseing, 3 Golf terrace, overlooking sea and links; moderate terms.—Beck. 1 X

PORTRUSH—42 Eglinton street; Board; beside station, links; electric light; terms moderate.—Mrs. Roulston. 1 X

PORTRUSH—Erne Private Hotel, 39 Eglinton street, near station, links; all 'buses stop opposite; open all year.—Mansely. 1 X

PORTRUSH—Uladh House, Golf terrace—Board Residence; convenient sea, golf and rail.—Miss MacCotter. 1 X

PORTRUSH—9 Golf terrace, beautifully situated, facing sea; Apartments or Board.—Proprietress. 1 X

PORTRUSH—Dusard Hotel, Lansdowne Crescent, sea front; special terms June, September.—Ross. 3 X

PORTRUSH—Shangarry, lovely sea view; opposite ladies' bathing place; select boarding; terms moderate.—McNamee. 1 X

PORTRUSH—Ard na Vanna, Mark street, splendid position, overlooking sea; terms moderate.—Miss Ripey. 5 X

PORTRUSH—Westholme, Eglinton terrace; first class Boarding House, overlooking sea; near golf and station.—Mrs. Brew. 1 X

PORTRUSH—42 Eglinton street; Board; beside station, links; electric light; terms moderate.—Mrs. Roulston. 1 X

PORTRUSH—Roseing, 3 Golf terrace, overlooking sea and links; moderate terms.—Beck. 1 X

PORTSTEWART—Select Board, ideal situation, near golf, sea; moderate.—Mrs. Misford, "Myrtlehurst." 26 X

PENMAENMAWR—"Rosehill" Tel. 64, for Holidays; bathing, tennis, golf, fishing; terms mod.; recommended.

SCOTLAND (Dunoon)—Douglas Temperance Hotel; a little hotel with a distinctive home atmosphere; convenient to pier; moderate; comfortable; lovely view of hills and sea. 26 X

WINDSOR Hotel, Westland Row; select; moderate; close to Americas Consul. 'Phone, 62939. 27 19

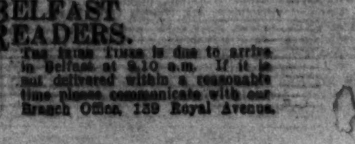

BELFAST READERS.
The Irish Times is due to arrive in Belfast at 9.10 a.m. If it is not delivered within a reasonable time please communicate with our Branch Office, 139 Royal Avenue.

HOTELS AND HEALTH RESORTS.

GRAND HOTEL, MALAHIDE.
Beautifully situated, own grounds, 6 acres. Adjacent to the Island Shore and Portmarnock Links. Terms Moderate. Garage Free.
Wires—"Hotel, Malahide." Telephone—11 and 19.

STRAND HOTEL, ROSSLARE,
BEAUTIFULLY SITUATED BY THE SEA. FIRST CLASS.
Children specially catered for during June. Good Golf and Tennis.
BOOK EARLY.

ILFRACOMBE—CRESCENT HOTEL, New Ballroom; R.A.C., A.A.; facing Capstone; accommodation for 120. Illustrated tariff, E 6. 'Phone 13.

SOUTHPORT—"Clifton Hotel." Prom. (Largest Unlicensed); Orchestra, Garage; Splendid Golf and Tennis centre. Tel.641. 'Grams. "Marine."

COLWYN BAY, N. WALES.
Come and enjoy its Sea, Sunshine and Scenery, and visit the Beauty Spots of North Wales from this convenient centre. Guide Book and Eclipse Booklet (post 3d.) from Dept. 30, Town Hall, Colwyn Bay.

COLWYN BAY—Refined Board Res.; ex. cuis. and position; h. & c. water in bedrooms; from 10/-inclus.; tariff; min. sea.—Larchwood, Marine road.

LLANDUDNO—SUNSHINE AND SEA. Ample entertainments; Orchestral Concerts, 3 Golf Links. Total Solar Eclipse June 29th.—Guide and List (post 3d.), Dept. I.T., Town Hall.

LLANDUDNO—Ormescliffe Hotel, sea front, accom. 300; orchestra; dances daily; garage.

LLANDUDNO—Apsley Boarding Residence, opposite pier. Ex. cuisine, separate and liberal tables. Moderate. Personal supervision.—Mrs. and Misses NABBS. 'Phone—119.

LLANDUDNO—GLENORMES, cen. of Prom.; entirely up-to-date; ex.cu. Terms mod. Tel. 643.

OSTEND—ROYAL PHARE HOTEL, Facing Sea. 150 Rooms. Inclusive terms from 12/6 per day. Running water, h. and c. English Proprietor.

OSTEND—Hotel Providence Regina. First Class. Open all year; restaurant; American Bar; sea view; running water; open to non-residents.

DOUGLAS, I.O.M.—Illustrated Guide free, 104 Pages full of interesting information, and list of best houses.—A. VICK, Town Hall, Douglas.

ISLE OF MAN for Happy Holidays. Offers greatest variety within smallest area. Special attractions during June. Full particulars free from Tourist Agents, or J. K. Clague, Advtg. Dept., I.O.M.

DOUGLAS—HOTEL SEFTON—First class, with exceptionally reasonable tariff; centre sea front, accommodate 200; Tennis Courts; Manxland's Brightest and Best Hotel. Booklet from Manager.

DOUGLAS
BEVERIDGE'S PRIVATE HOTEL BROADWAY.
Tariff and Menus from T. WAITE, Prop.

DOUGLAS—"TRILOW'S" QUEEN'S PROMENADE FOR A GOOD HOLIDAY. BEST OF EVERYTHING. TERMS REASONABLE.

DOUGLAS: Belvedere Hotel. Loch Promenade (R.A.C. & A.C.U.) Electric light. Bed, B'fast, & late Dinner, 9/6. Booklet.—ADAMS.

DOUGLAS.—ANTRIM PRIVATE HOTEL. Central Promenade. Sea view every room. Excellent Tariff. Booklet from D. SPENCER.

DOUGLAS, ISLE OF MAN.
THE CARLTON RESIDENTIAL HOTEL.
Loch Promenade. Liberal table. Personal supervision. Satisfaction guaranteed. Inclusive terms, 10/6 per day.—F. BODGMINS.

ISLE OF MAN—Castletown Golf Links and Hotel. Under new management. Premier 18-hole links on island. Excellent cuisine. Inclusive terms from 13/6. Apply THE SECRETARY.

DOUGLAS—"Ducker's Trevelyan" Residential Hotel. Queen's Prom. (R.A.C. & A.C.U.). Garage. Telegrams: "Ducker, 'phone Douglas."

DOUGLAS—"CRAWFORD" PRIVATE HOTEL. Central Promenade. Personal Supervision. Tariff and Booklet. T. WORDSWORTH, Proprietress.

DOUGLAS. — HOLMES' "SANDYFORD," Queen's Prom. Estb. 1904. New Lounge & Dance Room, 1926. Illus. Tariff from T. HOLMES.

DOUGLAS—Ashfield Private Hotel, Central Prom. All rooms face sea. Excellent Cuisine. Terms on application to T. SIMPSON, Proprietress.

DOUGLAS.—AVONDALE Central Promenade. Facing Sea. Personal Attention. L. BEARD.

DOUGLAS—BERESFORD PRIVATE HOTEL. Central Promenade. Economy with Luxury. Attractive Early Season Terms. Late Dinner. Illustrated Tariff and Menus Free. Jay Hotchkiss.

DOUGLAS—"Grosvenor," Cen. Prom. High-class Bdg. Est. Finest position on front. Everything the best. A real holiday retreat. Hearty welcome to our Irish patrons. Terms very moderate.—Mrs. Casine.

DOUGLAS—DOMINION PRIVATE HOTEL, Queen's Prom. Late Dinner. Elec. Light. Dance Room. Excellent Catering. Tariff. Arthur Hutchkiss.

DOUGLAS—IMPERIAL PRIVATE HOTEL, Central Promenade. Separate Tables. Sea view every window. Illustrated Tariff.—WALKER.

DOUGLAS—RUTLAND PRIVATE HOTEL, CENTRAL PROMENADE SEA FRONT. TERMS MODERATE.—M. E. MULVANEY.

DOUGLAS.—Ryton House, Bdg. Est. Metropole Mansions. Queen's Prom. Terms: Miss Burrows.

DOUGLAS—EMPRESS PRIVATE HOTEL. CENTRAL PROMENADE SEA FRONT. 250 GUESTS. DANCING. ENTERTAINMENTS. BILLIARDS. GARAGE.—I. T. BOYD.

DOUGLAS—STAFFORD HOUSE PRIVATE Hotel (Licensed), Queen's Promenade; electric light, late dinner, separate tables.—Mrs. Tattersall.

DOUGLAS—MILNE'S WAVERLEY, Queen's Prom. The Island's most beautiful guest house. Accom. 200. Bat. Lounge. Old English entertaining rooms. Dance room. Lift. Illus. tariff.—T. MILNE.

DOUGLAS: PROMENADE "CLAREMONT." Excellent Menu and Service.—Tariff, M. Chadwick.

DOUGLAS—Hadfield, Private Hotel, Cent. Prom. Ideal situation; electric light; separate tables. 25 years' experience.—H. Spafford, late Marlborough.

DOUGLAS, ISLE OF MAN—The "Irish Times" can be had from Mr. B. M. Keogh, 2 Seamount, Queen's Prom.

DOUGLAS—"CLIFTON" PRIVATE HOTEL, CENTRAL PROMENADE, FOR A PERFECT HOLIDAY. R. H. Hampson.

PORT ERIN.—GOLF LINKS PRIVATE HOTEL. Prom. Elec. light. Hot & cold water all bedrooms. Close to links and tennis. Tariff: J. Latimer.

PORT ST. MARY.—"GOLF LINKS" HOTEL. Built on Cliff. Fishing, Boating, Bathing and Dancing. Booklet from SCHOFIELD.

"THE IRISH TIMES"
HERE
The "Irish Times" will be posted for periods, however short, to readers while absent on Summer holidays. Postal rates at foot. Copies of this journal can also be obtained at the following Cross-Channel Centres:—
Holyhead—Messrs. Wyman and Sons, Railway Bookstall; and Mr. William Cooke, 15 London road. Llandudno—Messrs. W. H. Smith and Son, 101 Mostyn street; Messrs. Wyman and Sons, Railway Bookstall. Llanfairfechan—D. Jones and Son, Station Road P.O. Colwyn Bay—Messrs. Wyman and Sons, Railway Bookstall; W. H. Smith and Son, Bookstall. Chester—Messrs. Wyman and Sons, Railway Bookstall. Liverpool—Bookstalls at Central Exchange and Lime street Stations. Southampton—Messrs. W. H. Smith and Son, Clarendon Buildings, Bangor road. London—Bookstalls of the Departure Platforms at Euston Station; Messrs. W. H. Smith and Son, Strand House, Portugal street, W.C., and Bookstalls at Charing Cross Station; Hotel Russell, Russell square; Strand Palace Hotel, Strand; Hotel Piccadilly Circus, W.; Waldorf Hotel, Aldwych; Royal Automobile Club, Pall Mall, S.W.; Langham Hotel, Portland place, W.; National Liberal Club, Whitehall place, London, W.; the "Irish Times" London Office, 59 Fleet street, E.C.4. Glasgow—W. Porteous and Co., 15 Royal Exchange place. I.O.M.—Mr. B. M. Keogh, 2 Seamount, Queen's Prom., Douglas, and Messrs. W. H. Smith and Son, 6 The Colonnade, Buxton.

INCLUDING POSTAGE

Daily for 6 Days	..	3/6
12 Days	..	5/-
18 Days	..	4/6
24 Days	..	6/-

N.B.—Regular subscribers can have their addresses changed on notifying Head Office.

CHINA and Japan—The "Irish Times" Map, 22" x 18", in Colours, now on Sale, price 6d., post free 8d., from the "Irish Times" Offices and Messrs. Eason and Son's Bookstalls.

HOTELS AND HEALTH RESORTS.

MORAN'S HOTEL, TALBOT STREET, DUBLIN.
BED AND BREAKFAST, 7/6.
ONLY ONE PRICE.
HOT AND COLD RUNNING WATER IN BEDROOMS.
ELECTRIC LIFT TO ALL FLOORS.
BEST QUALITY WINES STOCKED.
'Phone No.—4449 and 4450. Wires—Moran's Hotel, Dublin. F. A. MORAN, Proprietor.

BED AND BREAKFAST, 8/6
GROSVENOR HOTEL
(Opposite Westland Row Station),
DUBLIN.
Table d'Hote and a la carte Luncheons and Dinners.
COMPLETE WIRELESS INSTALLATION.
New Telephone No.—62966.

FOUR COURTS HOTEL, INNS QUAY, DUBLIN.
100 BEDROOMS, with hot and cold water. Lounges, Tea Rooms, Restaurant.
Table d'Hôte Luncheons ... 1 to 3 o'clock.
Table d'Hôte Dinner .... 6 to 8 o'clock.
Wedding Déjeuners a Speciality.
ELECTRIC ELEVATOR. FREE GARAGE.
BUICK SALOON CAR FOR HIRE.
'Phones—5321, 5322. H. G. KIERNEY.
Wires—"Exel Dublin." Managing Director.

WYNN'S HOTEL & RESTAURANT (Fully Licensed)
LOWER ABBEY STREET.
DUBLIN'S MOST CENTRAL AND UP-TO-DATE HOTEL.
LUNCHEONS AND DINNERS—A la Carte and Table d'Hôte. Popular Prices.
SPLENDID ROOMS FOR WEDDING BREAKFASTS, BANQUETS, MEETINGS, Etc.
RESTAURANT OPEN ON SUNDAYS.

HOTEL GERARD,
HARCOURT STREET.
NOTED FOR COMFORT AND CIVILITY. LIBERAL TABLE. MODERATE AND CENTRAL.
'Phone—51615.

ROYAL MARINE HOTEL,
DUN LAOGHAIRE (KINGSTOWN),
(Facing Dublin Bay). Co. Dublin.
THE LEADING FAMILY HOTEL.
Standing in its own grounds of 5 acres opposite Mail Boat Pier and Rail Station.
Four Golf Links near. Free Garage.
Wire—"Comfort." 'Phone 180 (3 lines).

DUN LAOGHAIRE (KINGSTOWN).
PIER HOTEL.
Beautifully situated, facing Pier.
'Phone—Kingstown, 113.

HOTEL CARLISLE,
DUN LAOGHAIRE (KINGSTOWN).
Magnificently situated over the East Pier, with gardens over the sea and harbour. One minute from mail steamers, baths, and trains. Close to golf links. Most comfortable family hotel. Moderate charges. 'Phone 119. Open to non-residents.

GROSVENOR HOTEL,
DUN LAOGHAIRE.
Ideally situated centre of Promenade. Good Table. Moderate Terms.
'Phone: Kingstown 284.

AVENUE HOTEL,
DUN LAOGHAIRE (KINGSTOWN).
Comfortable Modern Hotel.
All Meals open to Non-Residents.
'Phone 77. Moderate Terms. Free Garage.

NORTH STAR HOTEL,
OPPOSITE G.N. RLY., AMIENS ST., DUBLIN.
CLEAN COMFORTABLE CENTRAL
BED AND BREAKFAST, 7/6.
RESTAURANT OPEN SUNDAYS.
FULLY LICENSED. FREE GARAGE.
'Phone: No. 2110. Telegrams: "Norstar, Dublin."

"A thorough Spring Cleaning"
We can lift carpets, shake and clean at our works, and relay them: or do the whole job by B.Y.C. high power vacuum plant at your home very cheaply.
ANDERSON, STANFORD & RIDGEWAY, Ltd.
28 and 30 Grafton Street, Dublin.

HORSES.

Wires: Sewell's, Dublin. Telephone: 61251.
GOFF'S SALES AT SEWELL'S.
MOTOR AUCTION,
TO-MORROW (THURSDAY), Commencing at 3 o'c. Entry Forms on Request.
HORSE AUCTION,
THURSDAY, 16th inst., Commencing at 2 o'clock. Entry Forms on Request.

HOTELS AND HEALTH RESORTS.

GREYSTONES, (CO. WICKLOW.
THE GRAND HOTEL.
EXCELLENT CATERING. GARAGES.
Special concessions given to Hotel Visitors by Greystones and Delgany Golf Clubs.
Telephone—Greystones No. 11.

GREYSTONES RAILWAY HOTEL
NOW OPEN.
Special Terms June.
Mrs. Larkin, late Victoria Hotel, Kilkee.

ROYAL HOTEL, GLENDALOUGH.
Situated in the heart of the Wicklow Mountains.
Telephone—Glendalough No. 2

PORTRUSH.
SKERRY-BHAN HOTEL,
3 & 4 LANSDOWNE CRESCENT. (Sea Front.)
Every Comfort. Good Catering.—Mrs. Macfarlane.

SEABANK HOTEL,
PORTRUSH.
Ideal situation, in own grounds, overlooking Atlantic. Convt. for Bathing, Golf, Tennis. Excellent Cuisine. Special Incl. Terms May and June.

ST. ANN'S HILL HYDRO,
BLARNEY.
FOR HEALTH AND PLEASURE.
HIGH STANDARD OF COMFORT.
The Baths, under Resident Medical supervision, are a special feature, and include Electric, Radiant Heat, Bergonie Chair, Ultra Violet Rays, Nauheim, Douches, Sprays, Packs, Massage.
Central for Motor Tours. Golf (18 holes) Course. Moderate Tariff. Combined Coupons from Kingsbridge Station, etc. Rail journey 4½ hours. Write for new illustrated Prospectus.

LONDON—CORA HOTEL,
UPPER WOBURN PLACE, W.C.1.
Accommodation for 250.
ROOM, ATTENDANCE, AND TABLE D'HOTE BREAKFAST, 8/6.
Three mins. from Euston, St. Pancras, & King's Cross.
SISTER HOTEL TO THE BONNINGTON.

LONDON.
RITZ COURT HOTEL,
LEINSTER SQUARE, W.2,
ALSO REGENCY SQUARE, BRIGHTON.
Spend your holiday, a week in London and a week in Brighton. Inclusive terms for comfortable room, first-class food, and motor from London to Brighton and back, £7 for the fortnight.

LONDON—DEAN HOTEL, 37 Oxford st., W.1. Centre of Shops, Theatres; Room, B'fast, Bath, attendance, from 8/6; hot, cold water all rooms. 'Grams—"Teldeano," Westcent, London.

EDUCATION.

MERCER'S SCHOOL, CASTLEKNOCK, CO. DUBLIN.
Well equipped Secondary School for Girls. Healthy surroundings. Central heating throughout. Playing field and large garden. Terms very moderate.
One free place available in September.
For particulars apply to THE PRINCIPAL.

BRENTWOOD, SOUTHPORT, SENR. SCHOOL. On Public School Lines. (Girls from 13.) Approved by the Board of Education. Headmistress: Miss Hogben, M.A., Dublin. Scholar Girton College, Cambridge. Preparation for the Universities. Training in all Domestic Subjects. Preparation for L.R.A.M. in Music. Complete Secretarial Course (Oakworth College). Exceptional Physical Training. Games record. Special attention to backward and delicate girls. Junior School (ages 7-14) Headmistress: Miss Carr.

HARROGATE—Ashville College Boarding School. Recognised by the B. of E. Graduate Staff. Entrance and Leaving Scholarships. Headmaster—Mr. J. T. Lancaster, B.A. (Lond.) M.Litt. (Cantab).

SCHOOLS FOR BOYS & GIRLS.
TUTORS FOR ALL EXAMS.
Messrs. J. and J. Paton, having an up-to-date knowledge of the best Schools and Tutors in the United Kingdom and on the Continent, will be pleased to aid parents by sending (free of charge) prospectuses and trustworthy information.
The age of the pupil, district preferred, and rough idea of fees should be given.
J. and J. PATON, EDUCATIONAL AGENTS, 143 CANNON STREET, LONDON, E.C.4.

NORTH DUBLIN ELECTION.
Please Vote
BRISCOE
No. 1
PUBLISHED BY THE CANDIDATE.

Marleen
announces a special discount off the ordinary selling prices of all-wool Cardigan Coats and Three-piece Jumper Suits.

This Exceptional Purchasing Opportunity
is offered in order to make her delightful Sportswear Salon still more widely known. The reductions are as genuine as they are generous.
These charming Suits feature the newest lines, are exclusive copies of French Models, having but recently arrived straight from Paris. Their quality is of that high standard which one expects to find only at the most expensive Salons.
You are cordially invited to come and see all these advertising offers which on no account can be repeated at present prices.
Inspection is welcome, and entails no obligation whatsoever to buy, unless one really desires to do so.

A Three Piece JUMPER SUIT, in pure Wool knitwear, featuring the new three-tone effect, including Cardigan to match. Skirt showing simulated pleat. Ordinary price, 7½ Gns. Advertising Sale Price 5½ GNS.
[Many other two-piece Models at 3½ Gns., 4½ Gns., and 6½ Gns.]

Marleen
"THE ROSE TRIANGLE"
114 STEPHENS GREEN, DUBLIN

Marleen Salons are delightfully situated in the most exclusive part of the city. Overlooking Stephen's Green (near College of Surgeons) they are quite easily reached.

Motor Matters, Cycles, &c.

MOTOR CARS.

A FEW good bargains in Secondhand Cars are available at Lincoln and Nolan, Ltd., 57 and 58 Lower Baggot street, Dublin. Call and inspect. T

IRISH FREE STATE'S LARGEST SUNBEAM DISTRIBUTOR. Sunbeam Specialist for 19 years. T. J. ROGERS, 42-3 SOUTH KING ST., DUBLIN. T

ANSALDO—THE ITALIAN ENGINEERING MASTERPIECE. 13-40 h.p. Tourers, £375, delivered. T. J. ROGERS, 42-3 SOUTH KING ST., DUBLIN. T

ARMSTRONG SIDDELEY CARS. Authorised Dealers: JOHN O'NEILL LTD., 25 ST. STEPHEN'S GREEN, DUBLIN.

MATHIS CARS. MODELS FROM £158 0s. 0d. Inspection and Trials invited. J. J. KEATING, 32-33 Lower Abbey street, Dublin. X

BODY WORK AND PAINTING. CITY WHEEL AND CARRIAGE WORKS, LTD., 104 Pearse street, Dublin. X

A 10 H.P. Calthorpe, self starter, fully equipped; £50.—Woods, Westland Row. 2 C

ALLDAYS Enfield Two Seater Car, 7.9 h.p., running order.—Exley, Home of Billiards, Bachelor's Walk. 3 D

A BEAUTIFUL Saloon Berliet, newest 1927 model, latest improvements, large for owner, selling, a bargain. Exchange part payment for smaller car.—Keegan Neill, South King street. 7 F

CARS to drive yourself can be had on moderate terms from O'Connell Bridge Garage, 2 Aston's place. 'Phone 1261. Garage 30 cars. 6 E

CHEVROLET 1923 Tourer, in splendid condition throughout, completely equipped; entirely owner driven; small mileage.—G. A. Brittain, Ltd., 4/15 Lincoln place, Dublin. 7 F

CITROEN Cars—We have for disposal 3 1926 11.4 h.p. 4 Seaters and one 1926 7.5 h.p. 2/3 Seater at exceptionally low prices. All Cars in splendid condition, completely equipped, entirely owner driven, taxed.—G. A. Brittain, Ltd., 4/15 Lincoln place, Dublin. T

FIAT CARS. Authorised Dealers: JOHN O'NEILL LTD., 25 ST. STEPHEN'S GREEN, DUBLIN.

DRIVE Yourself—Cars for Hire, Tourers and Two Seaters; lowest terms in town.—The Garage, 1a Blessington street, Dublin. 'Phone, 3540. 24 17

DE DION Bouton all weather Coupe, English body-work (1926), mileage 8,000, perfect order, owner buying five seater; £175; tax £16, paid till end of year.—E 1420, this office. 7 F

FIAT Cars, all the newest models in stock for immediate delivery.—Andrew J. Doyle, Fiat Depot, 51 South King street, Dublin. 'Phone 2721. T

FORD Coupe, 1923, excellent order; any trial; £30.—16 Capel street. 4 D

FOR Sale, Two Seater Wolseley, perfect order and appearance, 1923 model; price £80.—H. Johnson, Athlone. 7 F

HUMBER CARS. Authorised Dealers: JOHN O'NEILL LTD., 25 ST. STEPHEN'S GREEN, DUBLIN.

FORD Five Seater Tourer, 1925, Comfort covers, as new, £75; Citroen 1923 Four Seater, perfect, £65; Rover 8 Two Seater, new condition, £65; Calthorpe 1923 Four Seater, good order, £40; Ford 1925, little used, £12 tax £45; Ford, 1925, good order, £25; Singer Two Seater, double dickey, as new, £85; and several others from £10 to £60.—Fitzgerald, 128 Stephen's Green. 7 F

FIAT, 10/15, late 1925 (Four), perfect, tax paid; £165.—E 1517, this office. 7 F

FIAT 1927 Model 4/5 Seater, 12 h.p., same as new, little used, tax paid, price £260 cash price. This car carries full guarantee.—Fiat Depot, 51 South King street, Dublin. 'Phone 2721. 7 F

HOODS, Side Screens and Motor Upholstery.—F. O'Brien, Pleasants street, off Camden street, and 32 Merrion square (rear). 18 31

MORRIS Cowley, late model, as new; balloon tyres, shock absorbers, clock, speedometer, etc.; beautiful condition; small mileage; £120 for immediate sale.—E 1313, this office. 4 D

MORRIS Cars—We have for disposal some Secondhand Morris Oxford and Cowley Models, 2 and 4 Seaters; inspection invited; reasonable trial runs arranged for; very attractive prices.—G. A. Brittain, Ltd., 4/15 Lincoln place, Dublin. 7 F

STANDARD CARS. Authorised Dealers: JOHN O'NEILL LTD., 25 ST. STEPHEN'S GREEN, DUBLIN.

Wires: "Sewell's, Dublin." Telephone: 61251.
SEWELL'S MOTOR MART. AUCTION, TO-MORROW (THURSDAY), Commencing at 3 o'clock. High-class Secondhand Motor Cars, including:—A.B.C. Austin (Saloon), Angus-Sanderson, Buick, Belsize (2), B.S.A., Delage, G.N. (Cycle Car), Morris Cowley, Overland, Oakland, Sunbeam, Swift (2), Singer, Talbot, Darracq, Vulcan, and Ford Van.
SEWELL'S MOTOR MART, 60 LOWER MOUNT STREET, DUBLIN.

CHAUFFEURS, MECHANICS.

WANTED.

IMMEDIATE—Wanted, a Driver on motor car; knows the roads. Apply at 21 Charleston avenue, Rathgar, at 11 to 2 on Wednesday next.

WANTED, a competent Motor Fitter for commercial vehicle overhauls; pre-war experience necessary; state age, wage, and attach copies of references.—Box H 1237, Kenny's Advertising Agency, Dublin. 3 C

MOTOR CARS CONTINUED.

ROVER 8 Two Seater, in extra good order and condition; any trial or examination allowed; reasonable price.—M. and J. Dawson, Maynooth. 3 C

SWIFT 10 Four Seater, 1920, perfect condition. Sean Keegan and O'Neill, Dublin. 3 C

11 h.p. Citroen, November, 1926, Four Seater, little used, £160; 11 h.p. Bean Four Seater, good condition, £80; 10 h.p. Wolseley Two Seater, £65; 15 h.p. Deluxe Two Seater, £85; Morris Cowley Two-Seater, £50; 12 h.p. Swift Four Seater, 1926, like new, £260.—Burney Bros., 67 Pearse street, Dublin. 3 X

1925 FORD Four Door Sedan; any trial; seen in Dublin. Address "Z 2932, Sedan," this office. 3 C

1927 TRIUMPH, coach built Saloon, invisibly equipped, showroom soiled, never used, carries company's full guarantee; £475, usual price £375.—Triumph Company, 12 Saint Andrew street. 7 D

WANTED.

MOTOR Trader has an order for a good class Car, not earlier than 1924; will be able to give substantial allowance on order for new Car.—E 1315, this office. 6 E

WANTED, Light Modern Two or Four Seater Cars and Motor Bicycles; purchased for cash, sold on commission, or taken in part exchange for any make of car or cycle.—Fitzgerald, 128 Stephen's Green. 7 F

WANTED, light Two Seater, 1926 or 1927; no dealers. Address "Z 3009, Motor," this office. 7 F

WANTED immediately, Secondhand 10-15 Fiat Chassis, in good condition.—Smith, 146 Rathmines road. 7 D

GARAGE ACCOMMODATION AND REPAIRS.

GARAGES to Let.—46 Fitzwilliam square.

GARAGES to Let, rear of Lansdowne road; particulars on application.—E 1326, this office. 3 C

GARAGE Wanted, private car, Leeson Park, or close by. Address "X 2947, Garage," this office. 3 C

PRIVATE Lock-up Garage, for one car; concrete floor, water; 7/6 weekly.—45 Raglan road, Ballsbridge. 4 D

MOTOR CYCLES.

A1—INSPECT the Renowned Supercharged Dunelt, £45, delivered; also Sunbeams and New "Imps." Easy payments on all.—Wayts Bros., Ltd., Harry street. T

ADVANCES on Motor Bikes, Cars, Jewels.—Gorman, Pawnbroker, Winetavern street (opposite Four Courts); new garage. T

NORTON, NEW IMPERIAL MORGAN RUNABOUTS. Cash or Easy Payments. Full Range on View. J. J. KELLY, 27 BACHELOR'S WALK. 26 X

FOR Sale, 3½ Sunbeam and Sidecar (1921), spare wheel and tyre, speedometer, etc.; licensed end of year; trial.—E 1478, this office. 7 F

HARLEY Davidson Combination for Sale; superb machine, any trial; cheap; owner buying car.—E 1432, this office.

MORGAN Aero Sports Model on view; £4 road tax; 50 m.p.g.—Kelly, Bachelor's Walk. 28 19

TRIUMPH Motor Cycles, all models, for cash and easy payments. Authorised Retail Depot.—Andrew J. Doyle, 51 South King street, Dublin. T

2¾ CALTHORPE Motor Bicycle, good running order; £10.—E 1423, this office. 7 F

LORRIES, VANS, MOTOR AND STEAM HAULAGE.

COMMER Cars can now be obtained on the Hire Purchase System. Apply Collier, Main street, Bray, Co. Wicklow. T

FORD Ton Truck, rear solids, drop sides, £35; Ford Ton Van, pneumatics, £45; both in excellent order.—Fitzgerald, 128 Stephen's Green. 7 F

WANTED.

WANTED, Leylands, Dennis, A.E.C. Lorries, 'Buses, or Chassis.—J. Campbell, Park, East street, Waterloo, Liverpool. 7 F

WANTED, light Delivery Van, good condition; state year and make.—E 1455, this office.

ACCESSORIES, TYRES, ETC.

A MOTOR or Motor Cycle Tyre at the price you want to pay. We have it.—Sinclair, 35 Westland row, Dublin. 'Phone 62749; telegrams, "Mototyres." Open until 6.30 Saturdays. Tyres fitted free.

TYRES—Goodyear, 30 x 3½, brand new stock, unwrapped, price 32/-, usual price £2 10/3; must be cleared. 'Phone, 3540.—Dublin Tyre Service, 1a Blessington street, Dublin. 24 17

BICYCLES.

A1—THE World's Best (Sunbeam), also Centaur and Sparkbrook. Cash or easy payments.—Wayte Bros., Ltd., Harry street. T

BICYCLES—Any make supplied; easy payments privately arranged and old Bicycles taken in part payment.—M. and J. Dawson, Maynooth. 3 C

HUMBER Cycles—Get your 1927 Model. Cash or Easy Payments, at Keating's, 5 Bachelor's Walk (near Metal Bridge). 3 F

PIERCE Irish Made Cycles, new steel light models, cash or easy payments; £1 secures any model from Keating's, 5 Bachelor's Walk (near Metal Bridge). 3 F

CHAUFFEURS CONTINUED.

WANTED, a Chauffeur Gardener, married, with family to work, with a good house and milk; send copies of references, age and wages. Address "Z 3019, Chauffeur," this office.

DISENGAGED.

MOTOR Driver seeks situation; 12 years' experience, all running repairs.—E 1400, this office. 4 D

MOTOR Driver, any make, running repairs, with good knowledge of electric plant.—E 1378, this office.

THE CHEVROLET TOURER
THE FINEST CAR VALUE IN THE WORLD.
At £195 plus freight.
Distinctive in appearance—reliable and efficient in performance—the New Chevrolet is the ideal car of 1927. Its ease of control raises it high in the estimation of owner-drivers.
R. W. ARCHER & CO., 65 Lr. Mount St., Dublin

Now You May Own a Coupe
That fulfils your every wish
ALL the superior advantages of Hupmobile Six construction—all the built-in power of the Hupmobile Six engine, its eager acceleration, its calm, unruffled ease of performance are now obtainable in a body-design of quiet dignity, of pleasant privacy and companionship.
This ultra-smart Coupe, with dickey seat for two added passengers, is an irresistible invitation to the cosiest motoring you ever felt.
McLYSAGHT & DOUGLAS, Ltd., 40 Dawson St. (Sole Concessionaires).
'Phone: 5419, Dublin. 'Grams: Bestire, Dublin.
Note our prices:
6 Cylinder Coupe £485
Plus £12 carriage. Delivered Dublin.
Hupmobile
SIX CYLINDERS

There is nothing on Four Wheels to Compare with
The Amazing CHRYSLER
See the New 15/50 h.p. model, £16 tax. Prices from £285. 6-cylinder models from £380. Delivery from Stock.
F. M. SUMMERFIELD
LTD., 138 Lr. Baggot St. Dublin. Wires: "Carmen, Dublin." 'Phone: 61647.

The simplest Car in the world—FREE of maintenance expenses for the first 5,000 miles. Take a practical view of transport and write for details to-day. From £160 at Dublin.
Agents for
Trojan
Cars and Vans.
Ashenhurst Williams & Co., Ltd., Store Street, Dublin.

Great Care is taken that Advertisements in all parts of this paper Appear Correctly; but no Liability is undertaken for any Error in or Omission of any Advertisement, and the Proprietors Reserve the Right to Omit or Alter any Advertisement, No Matter where or by Whom Accepted.

SCALE OF CHARGES FOR SMALL CLASSIFIED ADVERTISEMENTS

(PREPAID).

12 Words or under, 1/-.

Every succeeding Word One Penny.

4 consecutive insertions FOR price of 3

(This concession does not apply to Advertisements set in display form or placed contrary to our classification.)

Box Office address counts as three words if replies are to be called for at Head Office, or, if they are to be sent by post or called for at any Branch Office, as four words. Postage extra.

Advertisements not prepaid are charged at minimum of 3/- per insertion.

Publication of these Advertisements is not guaranteed on any particular day.

As letters addressed to initials or to Christian or fictitious names at a Post Office will not be dealt with, but immediately sent to Dead Letter Office, Advertisements with such addresses will not be inserted.

TRADE AND "MATRIMONIAL" ADVERTISEMENTS IN THESE COLUMNS 1/- PER LINE.

SITUATIONS VACANT.

ORIGINAL Testimonials should not be enclosed with Replies to Advertisements.

24/11/'25.

IRISH TIMES, LTD., WESTMORELAND STREET, DUBLIN. Telephone Nos. 5036—5037.

BRANCH OFFICES:

RATHMINES—Castlewood Avenue 'Phone—Rathmines 951
BELFAST—139 Royal Avenue .... 'Phone 1787
CORK—33 Marlboro' Street .... 'Phone 1064
LONDON—59 Fleet Street, E.C.4 ... Central 4350
MANCHESTER—24 Market Place ...... City 3084

LOST AND FOUND.

FOUND, Sum of Money, Saturday afternoon; state amount, where lost.—E 1461, this office.

LOST, in vicinity of Grafton street, Gold Expanding Bracelet Watch; reward.—E 1476, this office.

LOST, Grey Yorkshire Terrier (Male); reward.—Glaslynn, Howth road, Clontarf. 7 D

SITUATIONS VACANT.

BOY Wanted for Dublin Sawmill Office; state age, salary, etc.—E 1341, this office. 3 C

CAPABLE Mother's Help required, Kingstown; maid kept; send copy reference, state salary expected.—E 1359, this office. 3 D

CHINA (and Japan)—The "Irish Times" Map, in Colours, now on Sale, price 6d., post free 8d., from Head Office, 31 Westmoreland street, Dublin, and Branch Offices, 33 Marlborough street, Cork, and 139 Royal avenue, Belfast. T

D. E. WILLIAMS, Ltd., Tullamore, have a vacancy for Manager for one of their Branch Houses; also vacancies for some first class Assistants to Grocery, Provisions and Bar. Apply, giving full particulars of experience, enclosing copies of references, and stating salary expected. 4 D

DRESSMAKERS and Costmakers required at once.—Veronica, 31 Upper Baggot street. 7 D

EXPERIENCED Shorthand Typist Wanted; one with a knowledge of Turf accountancy preferred; state experience and salary required.—E 1496, this office. 7 F

FOREMAN Wanted for Dublin Timber Yard; young, energetic; knowledge of foreign timber essential; state age, salary, experience, etc.—E 1300, this office. 3 C

FORD Tourer for Sale, purchased September, 1926; 7,000 miles, speedometer, oil gauge; owner driven; perfect condition; any trial; £95 0/0.—E 1487, this office. 7 F

HOUSEKEEPER, Protestant, to widower and child; all housework (boy kept); small salary (state same required), but comfortable home, country; state age; references required. Address "Z 2967, Housekeeper," this office. 4 D

NORTH Circular road—Advertisements for this Paper received by Mr. Lonergan, Newsagent and Confectioner, Ye Olde Toll House, Phoenix Park Gate, North Circular road.

OUTDOOR Representatives required by City Drapery House to call on hotels, hospitals, convents and institutions; liberal terms to suitable applicants. Apply E 1495, this office.

PORTABLE Crystal Receiver—An Illustrated Article for Wireless Amateurs appears in the Wireless Page of the "Weekly Irish Times" to-day. At all newsagents, price 2d. 7 F

START a Business in Drapery, etc., from £1 upwards. Special attention to widows and beginners. Sure living. Write for advice and list.—H. Lovelee, Dept. G., 145 Houndsditch, London, E.1. T

SHORTHAND Typist Wanted; must be experienced and able to do secretarial duties. Write at once, stating experience and salary required.—E 1300, this office. 7 F

TOBACCO Trade—Wanted for Dublin, a young Man, with some knowledge of the trade, anxious to advance. Apply, stating age, experience, and remuneration expected on a salary and commission basis, to E 1295, this office. 3 C

WANTED, an experienced Fitter and Electrician for large manufacturing plant; state age and wages expected. Address "Z 2988, Fitter," this office. 6 A

WANTED, Shorthand Typist for City Office; state qualifications and salary required.—E 1494, this office.

WANTED, Housekeeper Companion, to take charge of house and care infant; maid kept; send references, salary expected. Address "Z 3003, Housekeeper," this office. 7 D

WANTED immediately, in Dublin Office, Girl, trained in shorthand, typing, bookkeeping, etc.; state age, experience (if any), salary, etc. Address "Z 3021, Typist," this office. 7 D

YOUR Character is indicated by your Handwriting. Thousands of Characters have been delineated from handwriting specimens in the "Weekly Irish Times." On sale to-day. Price 2d., at all newsagents. 7 F

TYPEWRITING AND COPYING SERVICES.

ALL Expert Work—Manuscripts Typed rapidly, Confidential Correspondence, Duplicating, Verbatim Reporting. All translations.—Emergency Secretarial Service, 35 Dawson street. 'Phone 4557. T

DUPLICATING and Facsimile Typewriting—Take your work to the most famous Firm for this work in the world. Quick, accurate, reasonable. All Languages. Illustrations, Sketches, Plans.—Roneo Agency, 8 Lower Abbey street, Dublin. Wires—Roneo. Tel. 1782. T

MONEY, PARTNERSHIPS, ETC.

ADVANCES on Endowment Policies, Deeds, War Loans, Post-dated Cheques.—Elkinson, 48 Aungier street. 26 10

ADVANCES made on Shares, Deeds, and Policies. Post-dated Cheques cashed while you wait at 32 South Frederick street, Dublin. 12 31

CORBETT, 18 Lower Ormond quay, is prepared to arrange Mortgages on Business and Residential Property in city and county; reasonable interest. 4 E

LOANS granted to respectable applicants; terms moderate.—P. Toohey, 5a Fownes's street, Dublin. 18 T

LOANS—The Commercial Union Loan and Discount Co., Ltd., 57 Middle Abbey street, Dublin, grant Loans. Apply the Manager. 26 24

LOANS—Join the North Dublin T.A. Loan Fund Society, 2 Gardiner's row; open daily, 10 to 5; interest from 5½d. per pound; annual dividend; established 1896. 26 19

£5 TO £500 Advanced Privately on approved personal security of borrower at an extremely low rate of interest; loan can be repaid by small instalments to suit. Call or write for particulars, S. Freeman and Co., 1 Garfield street, Belfast. T

HOTELS AND RESTAURANTS, OFFICIALS, SERVANTS, ETC.

POSITIONS VACANT.

EXPERIENCED young Cook Wanted. Apply at once Eastwood Hotel, 92 Lower Leeson street, between 3 and 5, or 8 and 10.

HOTEL—Wanted, first class Cook (R.C.) for provincial town; also Waitress, with six or seven years' experience. Reply, giving experience and enclosing copies references, to "Z 3002, Cook," this office.

LADY Enquiry and Reception Clerk required; state age, experience.—Grand Central Hotel, Belfast.

THOROUGHLY experienced Linenkeeper required for city hotel. Apply, giving full particulars, copies references, salary, etc., E 1316, this office. 6 C

WAITRESS, thoroughly experienced; Wanted. Apply Manager, Four Courts Hotel, Dublin.

WANTED, two experienced Waitresses, 20 to 25, for first class Restaurant; good wages; good references essential.—E 1439, this office.

WANTED, good Cook, immediately, honest and sober, for first class Restaurant; good wages suitable person.—E 1438, this office.

WANTED, Hotel Cook; must have good paper. Apply Grosvenor Hotel, Kingstown. 7 E

WANTED, thoroughly experienced Cook for City Club. Apply, with copies references, E 1479, this office.

EMPLOYMENT WANTED.

AT Kennedy's, 68 Sackville street—Chefs, Cooks, K'maids, H'maids, Waiters, Waitresses, Porters.

COOK (excellent, disengaged, private hotel, institution; recommended.—Blackwood's, 41 Lower Mount st.

HOUSEMAID, young, experienced, desires post, Hotel, season or permanent; good references.—E 1486, this office.

HOTEL or Club Manageress, Housekeeper; excellent testimonials; disengaged soon.—E 1501, this office. 7 F

YOUNG Household Waitress, or Waitress, seeks situation, city; recommended.—E 1416, this office.

REPRESENTATIVES WANTED.

RADIO AGENCY.

Well-known large German Radio-Speciality-Factory is about to appoint GENERAL AGENT.

Only well-introduced, solvent firms to apply as under: B.N.A. 3200 TO ALA HAASENSTEIN & VOGLER, BERLIN, N.W.6. 5 C

LADY Travelling Representative required, to solicit Orders for a well known London Firm of Perfumers, by calling on chemists, stores, high class hairdressers, etc. An interesting and remunerative occupation. Applicants should possess their own motor cars, saloon or all weather type, so as to protect costly range of samples. Previous experience unnecessary providing applicants are smart, have the necessary social standing, and the right personality. Ground to be worked is the Irish Free State, North of a line joining Dublin and Galway. Apply, with full particulars, by letter in the first instance, to Box 835, c/o Streets, 8 Serle street, London, W.C.2. 3 X

OWING to extension of business, progressive Firm of long standing requires Outdoor Representative; salary, commission; permanent and progressive position to right man; must be available immediately, single motor cyclist and owner of a machine. Address Box No. 909, Irish Times Branch Office, Belfast. 5 D

TRAVELLER Wanted, to represent a large firm of Free State Tobacco Manufacturers, on salary and commission, for Counties Cork, Kerry and part of Waterford. No objection to his having a commission from another firm. Must cover ground regularly by own car; state age and past experience. Address "Z 3023, Traveller," this office.

WANTED at once, Boot Traveller, with car to carry full range; expenses and commission.—E 1510, this office. 7 D

AGENCIES AND SITUATIONS WANTED.

TRAVELLER open for engagement, Teas, Wines, etc., for Midland journey; best references.—E 1444, this office.

LEGAL APPOINTMENTS.

WANTED, well educated Boy for Solicitor's Office; state experience and salary.—E 1342, this office. 3 C

WANTED, Shorthand Writer and Typist for two weeks, from Friday next, the 10th inst., in a Solicitor's Office; must be capable. Apply, with testimonials, qualifications, and experience, to "Z 3008, Typist," this office. T

MEDICAL APPOINTMENTS.

A USEFUL experienced Nurse Attendant disengaged, needlewoman, companionable; excellent references.—E 1263, this office. 3 C

APPRENTICE (Boy) required by Dublin Chemist; fee required. Application, in own handwriting, stating age, school, etc., "Z 3020, Apprentice," this office. 7 D

CHEMIST (city) has vacancy for Assistant with experience. Reply, stating particulars, E 1471, this office. 7 F

CERTIFIED Masseuse treats Patients for Rheumatism, Neuritis, etc.—4 Lower Beechwood avenue, Ranelagh, Dublin.

MEDICAL Hall for Sale, Dublin, busy cash district; reasonable price.—E 1445, this office.

PH. Chemist in Dublin wants Boy Apprentice; no fee expected. Address in own handwriting, giving full particulars, age, exams. passed, etc., "Z 3022, Boy," this office. 7 D

SCIENTIFIC Masseuse requires engagements, spare or full time.—E 1305, this office. 3 C

SOUTH Dublin Pharmacy requires young Gentleman as Apprentice.—E 1421, this office. 7 F

WANTED, 4 weeks (from mid July), Unqualified Assistant; state religion, salary (outdoor), etc. Address "Z 2924, Assistant," this office. 3 C

WANTED, permanent Nurse (Protestant), with hospital experience, for invalid gentleman, suburbs. Address "Z 2980, Nurse," this office. 7 E

YOUNG Lady (Protestant) would care lady or gentleman, invalid or otherwise; moderate salary. Address "Z 3017, Attendant," this office.

TUITIONS AND SCHOLARSHIPS.

ALL Professional and University Prelims., Oral and Correspondence. Success lists free.—McGUIRE'S COLLEGE, Gardiner's Row, Dublin. T

EXPERIENCED R.C. Nursery Governess wants re-engagement, all subjects; needlewoman; entire charge.—E 1451, this office.

GENTLEWOMAN (English), daily holiday Tuitions; languages, music, drawing, needlework.—E 1477, this office.

IN Summer, Photography is a very pleasant hobby. An instructive, simply-written Article for Amateur Photographers appears each week in the "Weekly Irish Times." Price 2d., at all newsagents. 7 F

LADY recommends her French Governess, with her four years; English, piano; free autumn.—Mrs. Blanc, Heathcot, Aberdeen.

MUSIC Teacher—Organ, Pianoforte, Voice Production—Lady desires post, in or near Dublin; experienced and highest references.—E 1434, this office.

PIANO—R.I.A.M. Method—Pass and Honor successes, Trinity College, London, including Intermediate. Adults and backward pupils specialty. Exams. optional. Terms from one guinea. Address "Z 2990, Tuition," this office. 7 F

PORTABLE Crystal Receiver—An Illustrated Article for Wireless Amateurs appears in the Wireless Page of the "Weekly Irish Times" to-day. At all newsagents, price 2d. 7 F

RESIDENT Governess (Protestant) seeks Re-engagement; highly recommended; salary £25-£30. Address "Z 2997, Governess," this office. 7 D

STUDENT, T.C.D., gives Tuitions, all elementary subjects, Afternoons or Evenings; moderate terms.—E 1401, this office.

SPANISH Lady wishes to spend four months with family in Dublin, Spanish and French in exchange for English.—E 1492, this office. 7 F

WELL educated young Lady desires post, Resident Kindergarten Mistress; some experience. Address "Z 2882, Teacher," this office. 1 D

YOUNG Lady, highly experienced Commercial and Secretarial Work, desires Teaching engagement; convent preferred; state salary. Address "Z 2959, Lady," this office.

YOUR Character is indicated by your Handwriting. Thousands of Characters have been delineated from handwriting specimens in the "Weekly Irish Times." On sale to-day. Price 2d., at all newsagents. 7 F

GOVERNESSES AND TUTORS WANTED.

AGENT FOR GOVERNESSES AND SCHOOLS.—Miss Bellingham Todd, 5 Grafton street, Dublin. Advises Parents and Managers. Tel. No. 5268. T

HEADMASTER Wanted for Villier's Endowed School, Limerick, O.I. or Presbyterian; Mixed School (Secondary). Applications, with testimonials, to Hon. Sec., Villiers Endowed School, Henry street, Limerick. 6 D

NURSERY Governess Wanted for Germany (R.C.); three children, ages 3, 11, and 14; applicants will be interviewed, Dublin area; state qualifications, experience, and salary required.—E 1437, this office. 7 F

TWO Resident Mistresses required in Girls' School, to teach music, class singing, and drawing. Address "Z 2950, Mistresses," this office. 3 C

TEACHER of Violin and Pianoforte required for School of Music about to be started. Qualifications and fee per hour expected to E 1474, this office.

EMPLOYMENT WANTED.

AT Miss Moynihan's Employment Bureau, 48 Lower O'Connell st.—Governesses, Waitresses, superior Maids.

BOOKKEEPER—Young Lady disengaged, 7 years' experience, first class reference.—E 1443, this office.

DRESSMAKER wants work ladies' houses; Stretches worker.—993, Irish Times Branch Office, Baggot street Bridge. D

DRAPERY—Experienced young Man desires situation for July and August, any department; excellent references.—E 1398, this office. 4 X

EXPERIENCED Shorthand Typist disengaged, city; reliable and trustworthy; splendid references.—E 1456, this office. 7 F

EXPERIENCED and accurate young Lady Shorthand Typist, good speeds, now disengaged, wishes position in city office, or as Secretary to doctor or dentist.—E 1505, this office. 7 D

GENTLEMAN (C.I.) disengaged, over 30 years' experience in Oil, Colour, and Allied Trades; complete practical knowledge of Lamp Trade, seeks position of trust; highest references. Address 508 ... Employment, this office. 6 E

EMPLOYMENT WANTED CONTINUED.

HELP; good cook, experienced with children, needlewoman; daily or indoor.—E 1402, this office.

HOUSEKEEPER or Help, I.C.; small family, town or country; good reference.—B 0 106, Irish Times Branch Office, Rathmines. 7 D

NOTICE

IN addressing envelopes covering replies to advertisers in this paper great care should be taken to include the catch word, when same is given, after the Office Number, thus:—"Z 20, Housemaid," should be carefully written upon the envelope. T

JUNIOR Clerk, Timber Trade, desirous of experience, seeks position in city house, presently employed; T.T. and energetic; excellent references. Address "Z 2985, Clerk," this office.

JOURNALIST, young, keen, experienced reporting, sub-editing, editing, good descriptive and notes, desires change, giving opportunity. Address "Z 2990, Journalist," this office. 6 C

LADY Help, domesticated, economical, refined, R.C.; comfortable home, small salary. Address "Z 2983, Help," this office. 6 E

LADY wishes Daily work as Cake Maker; excellent references. E 1429, this office.

LADY offers services, any capacity, in return for Board; references.—E 1428, this office.

LADY Help, experienced cook, wishes engagement; excellent references; Resident or Daily.—E 1427, this office. 7 D

LADY recommends Companion Help, Protestant, where maid is kept. Write, Clontarf Castle, Dublin. 7 D

LADY desires position in family; speaks French, Spanish, and Italian fluently; would help in house, etc. Address "Z 3016, Help," this office.

MOTOR Mechanic, motor boats, understands all marine boat work; can drive and care same; references from D.A.T.I. Fisheries.—E 1281, this office. 3 E

NO Salary—Gentlewoman (I.C.) would Caretake in owner's absence, or Housekeep for delicate lady or gentleman; agreeable, bright, experienced; town or country.—S 49, Irish Times Branch Office, Kingstown. 5 D

POST as Housekeeper; very capable and experienced; excellent cook; very satisfactory references. Address "Z 2959, Housekeeper," this office. 3 C

PAINTING, Paper Hanging, Whitewashing, Gardening done cheaply and prompt; good Men.—E 1435, this office.

PLASTERING, Slating, Whitewashing Wanted by Handyman; small wages.—Box No. 810, Irish Times Branch Office, Belfast.

QUIET, respectable Girl, 17 years, very highly recommended by lady, as Apprentice in Drapery or Grocery Establishment; good school teaching. Address "Z 2987, Apprentice," this office. 6 C

REFINED Lady, nicely educated, go as Companion Help, Dublin or Cork.—Box 1359, Irish Times Branch Office, Cork.

USEFUL Help disengaged; go House Parlourmaid or Working Housekeeper; highly recommended.—E 1408, this office.

WIDOW Lady seeks post as Housekeeper, one or more gentlemen; experienced, highest references.—E 1442, this office. 7 X

WANTED for Lady of highest integrity, character, with penchant and practical knowledge cooking, home and abroad, post as Hostess, Housekeeper (American style) to refined young or middleaged Persons; no salary needed, having small income, wishes reserve it for good purposes; urgent case.—E 1440, this office.

WIDOW (50) wishes post as Companion or Housekeeper in Dublin; small salary. Address "Z 3015, Housekeeper," this office.

YOUNG Man, disengaged, would take any position of trust; excellent references.—E 1466, this office.

MALE SERVANTS WANTED.

GAMEKEEPER Wanted, good trapper; £1, house, milk, firewood; particulars, age, family, copies.—O'Ferrall, Lisard, Edgeworthstown. 4 D

GENERAL Indoor Man Servant Wanted, Protestant; drive motors; no reply unless full particulars given. Address "Z 2993, Man Servant," this office.

WANTED, two strong country Boys, £14 and £17 yearly; farm work, turf; also Man, cut turf, winged slans, mow; wages £25 yearly; temperate; non union; characters. Address "Z 2933, Boys," this office. 3 O

WANTED, experienced Protestant Herd, married, for County Tipperary; send all particulars and copies testimonials. Address "Z 3027, Herd," this office.

WANTED, respectable aged Man to do light Farm work; with wife preferred; house.—123, Wilde's Office, Bray. 7 D

STEWARDS AND GARDENERS WANTED.

GARDENER Wanted, Co. Dublin; no family (pensioner preferred); wife care dairy.—E 1293, this office. 3 E

GENERAL Gardener, young, required, two days Weekly, South side; state wages, reference.—E 1467, this office. 7 D

MALE SERVANTS DISENGAGED.

HERD Shepherd disengaged; thoroughly understands his business; butcher, castrate, dishorn, treat all diseases in cattle and sheep with satisfaction; first class discharges; capable taking charge; age 38 years, married, R.C.—Patrick Manley, Crosslow, Tullow, Co. Carlow. 7 D

LAD seeks job in Stables; can ride schooling, good references.—E 1381, this office. 7 F

WANTED, position of trust on a Farm by a young Man, single, Protestant, thoroughly understands care and management of cattle and sheep, working of machinery, ploughing; highly recommended.—E 1307, this office. 3 O

YOUNG country Man wishes position as Farm Hand, city or suburbs.—E 1306, this office. 5 O

STEWARDS AND GARDENERS DISENGAGED.

GARDENER, General Man wishes situation (indoor); I.C., single, good milker.—E 1459, this office. 7 F

GARDENER seeks situation; Protestant; vines, peaches, tomatoes, vegetables, flowers.—Lucas, Roebuck, Dundrum. 7 F

GARDENER Head Working, highest abilities, married, Particulars, 16, Wilde's Office, Bray. 7 F

GARDENER or Son seeks daily, weekly work; highest references.—Sack Lodge, Loreto Convent, Bray.

PLAIN Gardener and Motor Driver seeks situation; well recommended.—E 1379, this office. 6 O

YOUNG man seeks situation, Plain Gardener, Milker, generally useful; married.—"Gardener," Winsor's, Dalkey. 3 O

DOMESTICS WANTED.

WANTED for June 15th, a Working Housekeeper; one who understands Dairy, for a County Dublin house; one in family; salary thirty pounds. Address "Z 2962, Housekeeper," this office. 4 D

WANTED, Working Housekeeper, Protestant, 35, 40, small country house; two maids, cook; accustomed to country, dairy; good recommendations essential. Address "Z 2934, Housekeeper," this office. 7 F

WANTED, Working Housekeeper, R.C., middleaged, good plain cook, butter maker, fowl, for single gentleman, County Cavan.—E 1465, this office.

WANTED, Working Housekeeper, House Parlourmaids, superior Generals, Cooks.—Miss Mulpeter, 11 South Anne street. 7 D

"IRISH TIMES" SERVANTS' REGISTRY. Under New Management. HOURS: 10 a.m. to 4 p.m. for Servants. 11 a.m. to 4 p.m. for Ladies. Saturdays, 11 a.m. to 1 p.m. 31 WESTMORELAND STREET, DUBLIN.

The Matron has several vacancies on her books for well recommended Domestics, trained or untrained. No fees charged.

COOKS AND DAIRYMAIDS WANTED.

ANY number Cooks, C. Generals, I.C.'s, R.C.'s, £30-£80.—Kennedy's, 68 Sackville street.

COOK General and House Parlourmaid Wanted, both young; good wages; small family; suburbs; send copies.—E 1457, this office.

COOK General, young, Wanted; small family; good wages; or Girl, with some experience, to train might suit.—E O 107, Irish Times Branch Office, Rathmines.

COOK General required for London, modern house, three in family; wages £50 per annum. Apply E 1490, this office. 7 F

SUPERIOR, good Cook Housekeeper Wanted for Devonshire, end of June; £40 to £50 and rise; one lady; two maids and gardener kept; fare paid. Interview, 9 Herbert street, Dublin. 7 F

WANTED for nobleman's place in Co. Wicklow, fully qualified Dairymaid (Protestant), must be good butter-maker; state age, experience and wages expected. Address "Z 2910, Dairymaid," this office. 2 B

WANTED, young Cook General, small family, Rathmines vicinity; send copies discharges; good wages suitable girl.—E 1436, this office. 7 F

WANTED for Glenageary, Cook General; must be good cook; £30-£40, enclose copies.—E 1491, this office. 7 D

WANTED, temporary Cook General for Greystones; good wages. Apply, first, 9 Winton road, Leeson Park, afternoons.

WANTED, Cook General for suburbs; small washing; country girl preferred; state age, particulars, and wages.—E 1480, this office.

GENERALS WANTED.

GENERAL—Wanted, strong young Girl, some experience; would train; small family, Pembroke.—E 1443, this office.

GENERAL Servant Wanted immediately for Dalkey; active girl; £22.—E 1482, this office. 7 F

GOOD General Wanted; all duties; willing to help with children. Apply, with references, 8 Frankfort place, Upper Rathmines. 7 F

GENERAL Wanted; must be good cook, small washing. Call Thursday, 39 St. Kevin's Park, Dartry.

SMART Country Girl as General; all duties; good references necessary. Apply immediately 7 Grand Canal Harbour, Dublin.

WANTED, honest General for house near Dublin; state wages, copies references; country girl preferred.—E 1374, this office. 6 E

WANTED, Indoor General, all duties. Call 65 Belmont avenue, Donnybrook.

WANTED immediately for Ailesbury road, superior General Servant or Cook General; good wages to experienced maid. Address "Z 3000, General," this office. 7 F

WANTED, good tempered General Servant; honest and clean, quiet, country farmer's place; must be nice cook, good washer, early riser; no milking; no children; age 35 to 40; wages £18; enclose copies references first letter last employer. Address "Z 3001, General," this office. 7 E

WANTED, good General. Apply St. Mary's, Merrion avenue, Blackrock, after 7. 7 F

WANTED immediately, smart, experienced General for North side; must be good plain cook; state wages and enclose copy references.—E 1472, this office.

WANTED at once, superior General; good cook; clean. V 6, Irish Times Branch Office, Kingstown. 7 F

WANTED, experienced General; two in family; no washing. Call 1 to 3 or after 8 o'clock, Leighmore, Clarinda Park, East, Kingstown.

YOUNG experienced General, with good reference, Wanted; wages £18 to £20.—E 1526, this office. 7 D

HOUSE AND PARLOURMAIDS WANTED.

HOUSE Parlourmaid required; must be experienced, good waitress and silver cleaner; four maids kept; good wages; fare paid.—Mrs. MacDonald, Monk's Hatch, St. George's Hill, Weybridge, England.

HOUSE Parlourmaid, young, Wanted; small family; good wages; or Girl to train might suit.—R O 108, Irish Times Branch Office, Rathmines.

NOTICE

IN addressing envelopes covering replies to advertisers in this paper great care should be taken to include the catch word, when same is given, after the Office Number, thus:—"Z 20, Housemaid," should be carefully written upon the envelope. T

REQUIRED immediately, for large country house, very experienced Housemaid; some pantry duties; copies, all details.—Mrs. Smythe, Ballynegall, Mullingar. 3 C

WANTED, House Parlourmaid; clean, quick worker, good appearance; country girl preferred; please send full particulars.—Mrs. Tighe, Rossanagh, Ashford, Wicklow. 2 E

WANTED, country Girl, 16, train House Parlourmaid, comfortable place, suburbs.—Hamilton, Ballinteer, Dundrum. 7 F

WANTED, House Parlourmaid by 28th; state wages.—P 2, Smith and Barton, Kingstown.

WANTED, House Parlourmaid; good houseworker; clean, honest; good reference necessary; state age, wages, etc.—Haviland, Ridgemount, Deepcut, Surrey, England.

NURSES WANTED.

AGENT for NURSES, MAIDS and ATTENDANTS.—Miss Bellingham Todd, 5 Grafton street, Dublin. Interviews daily. Tel. No. 5268. T

CAPABLE Nurse for twins, aged six months, for Greystones; Protestant preferred. Address "Z 2892, Nurse," this office. 2 E

LADY Nurse or Nursery Governess, for two children, aged 4½ and 18 months. Apply, with copies, etc., Hanbury, Nullamore, Greystones. 2 E

WANTED, trustworthy Nurse, entire charge child, 2½ years, country place; Nursery Governess or Mother's Help might suit. Address "Z 2998, Nurse," this office. 7 F

WANTED, maid, care child, light housework; good wages, comfortable home to suitable girl.—E 1425, this office. 7 D

WANTED, Infant's Nurse, South city; good references essential. Reply E 1520, this office.

WANTED, experienced Nurse, to take entire charge of infant, 1 month, and boy, 2½ years. Apply by letter, stating age, experience, and salary. Mrs. Kerry, 117 Lower Baggot street.

WANTED, experienced Nurse, Killiney, Glenageary; £26-£36.—Blackwood's, 41 Lower Mount street.

DOMESTICS DISENGAGED.

A NICE country Girl, able to do cooking and washing; country or city.—Mrs. A. Kelly, 2 Watkins Cottages, off Ardee street. 7 D

A YOUNG Girl wishes housework (outdoor); good references.—E 1410, this office.

MOST respectable young Woman wants Weekly work, Restaurant, Office Cleaning, or any sort of work; excellent reference.—E 1422, this office. 7 F

WIDOW Wants Office Cleaning; highly recommended.—E 1464, this office.

YOUNG Girl wishes Morning or Daily Work; well recommended.—998, Irish Times Branch Office, Baggot street Bridge.

YOUNG Betweenmaid disengaged; institution preferred; good papers.—E 1419, this office. 7 F

YOUNG Widow seeks Daily Work, city; experienced; good references.—E 1404, this office.

"IRISH TIMES" SERVANTS' REGISTRY. Under New Management. HOURS: 10 a.m. to 4 p.m. for Servants. 11 a.m. to 4 p.m. for Ladies. Saturdays, 11 a.m. to 1 p.m. 31 WESTMORELAND STREET, DUBLIN.

COOKS AND DAIRYMAIDS DISENGAGED.

A VERY experienced Cook General, understands all cooking; highly recommended; city or suburbs.—A., 19 Parnell square.

EXCELLENT Cook or Housekeeper; take small dairy; good papers.—E 1418, this office.

EXCELLENT Cook General; highly recommended. Seen to-day, 11-1, 24 Main street, Blackrock.

WANTED, situation Buttermaking or Poultry; hold certificate.—Box No. 807, Irish Times Branch Office, Belfast. 3 O

GENERALS DISENGAGED.

A GENERAL, small family; or Children's Nurse; city, suburbs, England. Address "Z 3007, General," this office.

EXPERIENCED General; good plain cook; highly recommended.—E 1411, this office.

GENERALS disengaged (3 superior country Girls); long references. Interview 4 o'clock, Griffin's, 40 Donnybrook.

GOOD General, quiet place, country town, or country; excellent references. Address "Z 3006, General," this office. 7 F

LADY highly recommends experienced General Maid; good cook; thoroughly understands all duties; disengaged 24th; good wages expected.—3 The Hill, Glenageary.

LADY highly recommends good General; disengaged July 1st.—M. Canna, Homestead, Delgany, Co. Wicklow. 7 F

YOUNG General wants situation, in or near Bray; very good references.—21, Wilde's Office, Bray.

YOUNG General, small family; city preferred; good papers.—E 1414, this office.

YOUNG General; good plain cook; small washing; satisfactory papers.—E 1417, this office.

YOUNG General, go daily; good cook; city; highly recommended.—E 1409, this office.

YOUNG General; plain cooking; good houseworker; city; well recommended.—E 1413, this office.

YOUNG General; plain cooking; small family, business house; recommended.—E 1407, this office.

YOUNG General; plain cooking; in or outdoor; highly recommended.—E 1516, this office.

YOUNG General, country girl; small family; city preferred; recommended.—E 1403, this office.

YOUNG General, small family, city; experienced; good references.—E 1412, this office.

HOUSE AND PARLOURMAIDS DISENGAGED.

A SUPERIOR Girl, 16, Protestant, wishes to be trained Housemaid, gentleman's house.—E. B., 12 Lower Pembroke street, Dublin.

EXPERIENCED Housemaid, needlewoman, good references, disengaged soon; town, country. Address "Z 3014, Maid," this office.

EXPERIENCED young House Parlourmaid disengaged; highly recommended; go Housemaid; country.—E 1505, this office.

HOUSEMAID, Protestant, disengaged, wishes situation. Address "Z 3011, Housemaid," this office. 7 D

YOUNG Girl wishes post as House and Parlourmaid; good paper, also marks from schooldays, can be given to lady who wishes her to fill said post.—E 1433, this office.

YOUNG Girl, experienced, seeks position, House or House Parlourmaid; County Dublin preferred.—Y 37, Irish Times Branch Office, Kingstown. 7 F

NURSES DISENGAGED.

CHILDREN'S Maid or Sewingmaid, R.C.; city, suburbs; highly recommended.—E 1415, this office.

DISENGAGED at once, very superior Children's Nurse, I.C., some experience. Apply to Mrs. Shorten, Rectory, Cloverhill, Co. Cavan.

SUPERIOR Nurse or Children's Maid disengaged, Protestant; good needlewoman; highly recommended.—E 1488, this office. 7 F

YOUNG Woman, Protestant, experienced with grown children; needlewoman; highly recommended.—E 1406, this office. 7 F

KITCHEN, LAUNDRY, ETC., DISENGAGED.

FIRST Class Laundress, institution or private; excellent papers.—E 1405, this office.

LAUNDRESS, experienced Head, Starchhand, wishes situation, private or institution; highest references.—E 1446, this office. 7 F

DOMESTICS CONTINUED.

RESPECTABLE, experienced country Girl, 24 years, wants situation as Kitchenmaid; clean, good worker; highly recommended.—Employment Bureau, Shamrock House, Naas.

TWO superior Laundresses disengaged; nobleman's family; highest testimonials.—E 1502, this office.

SPECIFIC ARTICLES.

AMERICAN Pramette, Baby's High Chair and Playground; excellent condition.—Graham, 79 Booterstown avenue. 7 D

BELL Tents for Sale or Hire on best terms.—M. Coleman and Co., 25 Chancery street, Dublin. 26 1

BACON Slicing Machines.—Booth Bros., Stephen street, Dublin. X

ELECTROLIER Crystal Pendants, nine lights (wired). Seen at 6 Seafield avenue, Monkstown.

GARDEN Furniture—Couch Hammocks, Tents, Chairs, Seats, Canvas Shelter, Umbrellas, Tables, Arches.—Thos. McKenzie and Sons, Ltd., Pearse street, Dublin.

IN Summer, Photography is a very pleasant hobby. An instructive, simply-written Article for Amateur Photographers appears each week in the "Weekly Irish Times." Price 2d., at all newsagents. 7

LATEST Model Singer Sewing Machine with Electric Motor, absolutely new, cost fifteen guineas; highest offer.—E 1493, this office.

PORTABLE Crystal Receiver—An Illustrated Article for Wireless Amateurs appears in the Wireless Page of the "Weekly Irish Times" to-day. At all newsagents, price 2d. 7 F

TENTS for Campers, Scouts, Motorists—Pearle Brothers, Manufacturers, 36 Usher's quay, Dublin. 78 23

TYPEWRITERS from £4, every make; Repairs.—Norman Typewriters, 26 Lower Ormond quay. 7 F

TELESCOPE and Extension Ladders, 17' 6" to 45'. Patent Extension Step Ladders, House Steps.—Thos. McKenzie and Sons, Ltd., Pearse street, Dublin.

YOUR Character is indicated by your Handwriting. Thousands of Characters have been delineated from handwriting specimens in the "Weekly Irish Times." On sale to-day. Price 2d., at all newsagents. 7 F

SPECIFIC ARTICLES WANTED.

ANTIQUE Silver Cups, Candlesticks, Salvers, Sugar Bowls, etc.; also Diamond Ornaments, Precious Stones, and Old Gold; highest prices given.—West and Son, Grafton House, Grafton street. T

FEATHER BEDS WANTED. Highest prices given. Will send to examine in city.—IRISH FEATHER CO., LTD., TARA ST., Dublin. IRISH FIRM. 'Phone 661. T

LAWN Mower—Wanted, 16 or 18 inch Pennsylvania or small "Atco."—Vaughan, Highthorn, Kingstown.

OAT Bin Wanted, cheap, galvanised or wooden, several compartments.—Vaughan, Highthorn, Kingstown.

STAMPS—Wanted, Irish Overprints, unused. Send sample and price to Gray, 13 Liverpool road, Kingston, Surrey. 7 D

WANTED, Mangle and Writing Desk; state lowest prices, particulars.—E 1470, this office. 7 F

GARDEN, FARM, BEES, ETC.

ALL Garden Lovers should have Drummond's 1927 Garden Seed Catalogue, embracing everything for the season. Special lists of Manures, Insecticides, and Tools. Catalogues post free on application.—W. Drummond and Sons, Ltd., Dawson street, Dublin. T

AT Drummond's, a great variety of Summer Bedding Plants, well grown; now is the time to order; price list post free.—Drummond's, Dawson street, Dublin. 25 28

ANTIRRHINUMS, Sutton's "Orange King," "Bonfire," "Victory," "Rosy Queen," "Bright Pink," "Delicate Pink," "Coral Red," "White," "Yellow," etc.; also Tom Thumb and Tall (mixed colours only), 12 grand Plants, 1/6, 100, 10/-. Part postage, 6d.—Canon Patten, Fethard, County Tipperary. 20 X

ANTIRRHINUMS (Snapdragon), the most popular of all bedding plants, twice transplanted, strong, scarlet, crimson, salmon, apricot, pink, white, yellow, and our special mixture of new art shades, 25 2/6, 50 4/6, 100 8/6, carriage paid.—Young, Maddybenny Nursery, Coleraine. 20 X

BALLSBRIDGE. SUMMER BEDDING PLANTS. From Superior Strains of Seed. ASTERS, COMET, OSTRICH PLUME, CHRYSANTHEMUM—Flowered and Others. 10 Week Stock, Lobelia, Golden Feather, Marigolds, Mimulus, Petunias, Phlox, Ageratum, etc., 8d. 1/- dozen (postage 6d.), 3d 2/- and 3/-, 100 5/9 and 8/-, free.—Ramsay. 4 X

BALLSBRIDGE—Antirrhinums, strong plants, gorgeous colours (separate), 1/-, 1/6 dozen, postage 6d.; 7/6, 10/6 100, free.—Ramsay. 4 X

BALLSBRIDGE—Chrysanthemums, choicest early flowering garden varieties—Plant now, all colours, strong plants, 6/6 dozen; rooted plants 4/6, free.—Ramsay. 4 X

BALLSBRIDGE—Carnations, choice double flowering (guaranteed) seedlings, strong plants, excellent for cutting, beautiful colours, 3/- dozen, free.—Ramsay. 4 X

BALLSBRIDGE—Calceolarias, yellow, strong plants, 4/- dozen, postage 9d.—Ramsay. 4 X

BALLSBRIDGE—Dahlias, Cactus, Collarette, Paeony and decorative, choicest named varieties, strong plants, 12/- dozen, postage 1/-.—Ramsay. 4 X

BALLSBRIDGE—Begonias, magnificent giant flowers, scarlet, pink, yellow, white, Singles 4/-, 6/- dozen; Doubles 6/-, 9/-; postage 9d.—Ramsay. 4 X

BALLSBRIDGE—Pelargoniums—Choice Show and Regal varieties; 6 plants 4/-, 12 7/-, free.—Ramsay. 4 X

BALLSBRIDGE—Geraniums—Crampel Dazzling Scarlet, strong plants, 6/-, 9/- dozen, post free 1/-—Ramsay. 4 X

BALLSBRIDGE—Ivy Leaved Geraniums, Heliotrope, Fuchsias, strong plants, 6/-, 9/-, 12/- dozen, postage 1/-.—Ramsay. 4 X

BALLSBRIDGE—Marguerites, white strong plants, 4/6, 6/6, 10/- dozen, free.—Ramsay. 4 X

BALLSBRIDGE—Brussels Sprouts, strong transplanted 2/6 100, postage 9d.; 50 2/-, free.—Ramsay. 4 X

BALLSBRIDGE—Cauliflower Plants, Early London, strong transplanted, 3/6 100, postage 9d.; 50 2/6, free.—Ramsay. 4 X

BALLSBRIDGE—Celery, strong, transplanted, crisp, nutty flavoured varieties, pink and white, 4/6 100, 50 2/6, free; illustrated cultural instructions.—Ramsay. 4 X

BALLSBRIDGE—Cabbage Plants, delicious early white hearting, Ellam's Early and Late York, Nonpareil, Drumhead, Flat Dutch, 2/6 100, free.—Ramsay. 4 X

BALLSBRIDGE—Lettuce Plants, early white crisp Cabbage and Cos varieties, 3/6 100, postage 9d.; 50 2/-, postage 6d.—Ramsay. 4 X

BALLSBRIDGE—Sweet Peas, strong plants, choice varieties, all colours; 2/- dozen, free.—Ramsay. 4 X

BALLSBRIDGE—Tomatoes, best Greenhouse varieties, strong plants, 4/6 and 6/9 dozen, free; illustrated cultural instructions.—Ramsay. 4 X

BALLSBRIDGE—Potting Mould, finest quality, specially prepared, used here, 1/9 and 2/- bushel, two bushels 3/- and 3/6, delivered.—Ramsay. 4 X

BALLSBRIDGE—Pansies, rich wine colours, enormous flowers, strong, 2/6 dozen, free.—Ramsay. 4 X

BALLSBRIDGE—Violas, all colours, separate, strong, 2/6 dozen, free.—Ramsay. 4 X

BALLSBRIDGE—Verbenas, best bedding sorts, scarlet, blue and white, 2/6, 4/- dozen, free.—Ramsay. 4 X

BALLSBRIDGE—Vegetable Marrows, all varieties, and Ridge Cucumbers, strong plants from pots, 3 2/-, free.—Ramsay. 4 X

BEST Tomato Plants, greenhouse or outdoor, 2/- per dozen, postage extra.—1 Williams Park, Rathmines.

BEES for Sale, Hives fully stocked, £6 each; also Gooseberries, 6/- stone.—Laurel Lodge, Dundrum. 7 D

BRADSHAW, Artane, and 15 Parliament street—Bedding plants, Lobelia, Calceolarias, Stocks, Asters, Mimulus, Carnations, Penstemons, beautiful hybrids, Delphiniums, Marigolds, Antirrhinums, all shades, an exhibition collection, at above address. 7 F

BRADSHAW—Grand Double Giant Comet Aster, Ostrich Feather and Victoria 100 5/-, 50 2/6, post free; Antirrhinums, in all shades, beautiful, 100 for 4/6, 50 2/3, post free. 7 F

BRADSHAW—Early London Cauliflower, strong, 2/9 100; Brussels Sprouts, same price; Early York, 1/6, free. 7 F

BEES—Sound Swarm, 15/-; swarmed Tuesday.—Leonard, St. Kevin's, Dartry road.

CHOICEST Geraniums, from pots—Crampel, rich scarlet, 5/6; Jacoby 5/-, Denmark, salmon, 6/-; Maryland, double scarlet, 6/-; Ivy-leaf, pink and scarlet, 5/-; 1/- dozen extra for postage and box; all magnificent stuff.—Dugan, Carlow. 7 F

CHOICEST Antirrhinums, named, crimson, scarlet, white, pink, flame, yellow, mauve, etc.; strong plants, 25 2/6, 50 4/-, 100 6/9, free.—Dugan, Carlow. 7 F

CHOICEST Asters, Ostrich Plume, Comet, mixed or separate, 25 2/-, 50 3/6, 100 6/-; Single Asters and Dwarf Chrysanthemum, same price, free.—Dugan, Carlow. 7 F

CHOICEST Stocks, giant flowered, ten week, same price as Asters; also new Mammoth Stocks, silvery lilac, royal purple, rose, white, 12 1/9, 25 3/-.—Dugan, Carlow. 7 F

CHOICEST Begonias, wonderful blooms, some 5 inches across; Single, crimson, scarlet, yellow, white, orange, pink, mixed or separate, strong plants, 12 5/6, 25 10/-; smaller, 12 4/6; Doubles, same colours and price; 1/- dozen extra for postage and box.—Dugan, Carlow. 7 F

CHOICEST Chrysanthemums, all colours, white, yellow, red, pink, bronze, crimson, etc.; early outdoor, 6 2/6, 12 4/6; late indoor, same price.—Dugan, Carlow. 7 F

CHOICEST Calceolarias, strong plants, in bud, yellow or brown, 12 2/6, 25 4/6; Geums, red and yellow; Hollyhocks, all 6 1/9, 12 3/-, free.—Dugan. 7 F

CHOICEST Lobelia, dwarf blue; Cornflower, blue; Petunia, Dianthus, Marigold, French and African Nasturtiums, Nemesia, Nigella, Perilla, Phlox Drummondi, Scabious, Sunflower, dwarf, Tagetes, all same price—25 2/-, 50 3/6, 100 6/-.—Dugan, Carlow. 7 F

CHOICEST Bedding Plants, magnificent stuff, in 12 varieties, flower at once, 100 3/6, free.—Dugan. 7 F

CHOICEST Vegetable Marrows, strong, 3 2/6, 6 4/3; hardy Cucumbers, same price.—Dugan, Carlow. 7 F

CHOICEST Fruit Netting, in 50 yard pieces, 2 yds. wide 10/-, 3 yds. 12/6, 4 yds. 16/6, post free.—Dugan, Carlow. 7 F

CHRYSANTHEMUMS, early (outdoor) and late (greenhouse) varieties, 12, all different named, 4/-; unnamed, 3/6; Lobelia Cardinalis, fine clumps, 12, 3/6. Part postage, 6d.—Canon Patten, Fethard, County Tipperary. 20 X

FLOWER Pots—Wanted immediately, 100 nine or ten inch.—Vaughan, Highthorn, Kingstown.

GARDEN Nets, 25 yards long, 2 yards wide, 4/-; 3 yards, 6/-; 50 yards long, 2 yards wide, 8/-; 3 yards, 12/-; 100 yards long, 3 yards wide, 23/6; 4 yards, 29/6, free, measured Mesh closed.—Staveley's Stores, 137 Parnell street, Dublin. 12 2

GALVANISED Wire Netting, Wood Trellis, Garden Arches. Send for reduced list.—Staveley's, 137 Parnell street, Dublin. 12 2

PLANT now for summer display—Asters, Stocks, Antirrhinums, French or African Marigolds, choice Sweet Pea, Single Petunias, Dwarf Blue Ageratum, Dwarf Blue Lobelia, Everlastings, 1/3 dozen, 100 assorted 6/-, carriage free.—Power, Oaklands, New Ross, Co. Wexford. 5 D

PLANTS for Summer Display—Begonias, choice, extra strong, started, 5/6 dozen; Heliotrope, Calceolarias, Double Petunia, 4/6 dozen, carriage free.—Power, Oaklands, New Ross. 5 D

PLANTS for window boxes or flower gardens—36 assorted, including Geraniums, Begonias, Heliotrope, Calceolarias, choice Verbena, Double Petunias, 6/6, carriage free.—Power, Oaklands, New Ross. 5 D

PLANTS—Chrysanthemums, summer, autumn, or winter flowering, in choice varieties, 3/6 dozen, carriage free.—Power, Oaklands, New Ross. 5 D

PLANT Now—Iris Stylosa, the Pale Lavender; Double White Clove Pinks, Scarlet Geum, White or Yellow Tree Lupins, Double or Single Hollyhocks, choice Polyanthus, 6 1/6, 12 2/6, carriage free.—Power, Oaklands, New Ross, Co. Wexford. 5 D

ROWAN'S, Talbotstown House, Brittas, Dublin—Asters, Hohenzollern, magnificent new Aster, fine for exhibition and cutting, 100 beautiful plants for 5/6, 50 3/-, 25 1/9. Also the Giant Comet, Ostrich Feather and Victoria, for bedding (these cannot be equalled), 100 4/6, 50 2/6, 25 1/6, post free.

ROWAN'S, Talbotstown, Brittas—Cabbage Plants, Sutton's Flower of Spring, 100 1/6; Cauliflowers, Early London, and Brussels Sprouts 2/6 100, post free. All good plants.

SWEDE—Our selected Purple Top produces an exceptionally heavy and uniform crop. We can recommend it as the finest type of Swede Turnip in cultivation.—Browne, Thompson and Co., Seedsmen, Cork. 5 D

TOMATO Plants—Bides Recruit, Carter's Sunrise, and Kondine Red, cool grown, ex 4" pots, 4/- per dozen, Chrysanthemums, Allmans and December Gold, ex 4" pots, 5/- per doz.; Viola Maggie Mott, from open ground, 2/6 dozen; all post free.—Manager, Lissadell, Sligo.

VIOLAS—12 all different, or to colour, 2/-; 100, 14/-; part postage 6d.—Canon Patten, Fethard, County Tipperary. 20 X

WANTED, Lilies, Yellow, Scarlet, White Turkscaps, Nankeens, Testaceums, Martagons, Orange.—Williams, Killucan. 7 X

YACHTS, BOATS, ETC.

MOTOR Launch, 23ft. x 6ft., 12 h.p. Gladiator engine, reverse gear, wheel steering; fitted out and in perfect order.—Edward Yacht Club, Kingstown. 4 O

THE New 1927 Lockwood Outboard Engine. Sole Distributor, Irish Free State, E. H. Waller, Ormond Garage, Nenagh. Authorised Agent—Walter Levinge, Boat Builder, Athlone. X

WANTED, Yacht's Punt or Dinghy, about eight feet.—E 1498, this office.

CONTINUED ON PAGE 14.

BROADCASTING

TO-DAY.

DUBLIN (2RN)—319.1 Metres.

1.30-2.0 p.m.—Weather Forecast; Gramophone Records. 6.30—Uair i dTír na n-óg, half-an-hour with the Jolly Boys. 7.0—Beauty for every Woman, Yoti Lane. 7.10—Talk on Cookery. 7.30—Gaedhilg, Micheal O Maolain as Arainn. 7.45—German, O von Wenckstein. 8.0—W. Reidy ('cello): Aria (Tenaglia), Irish airs (arr. Arthur Duff), "O Star of Eve" (Wagner). 8.15—Augmented Station Orchestra—French, German, and Italian Offerings: "Prelude a l'apres Midi du Faune" (Debussy), "Dance of the Apprentices" (Wagner), "Pagliacci" (Leoncavallo). 8.45—Norrie Finn (contralto) and P. J. O'Toole (tenor): Tenor Solo, "Bird's Song at Eve" (Eric Coates); duet, "The Robin" (B. Haynes); contralto: "The Blackbird and the Thrush" (C. Woods); duet, "The Swallows" (R. Rogers); tenor: "The Nightingale" (Alabieff); duet, "The Sparrows" (Moffat); contralto: "The Rooks" (B. Waterford); duet, "The Skylark" (A. Richards). 9.10—Alice Feely (violin): Melodie, Op. 16, No. 2 (Paderewski); "Tempo di Minuetto" (Pugnani-Kreisler); "Lento Serioso" (Tartini-Corti); "Serenade" (Pierne). 9.25—H. O'Donovan and Company, "The Further Adventures of Hector." 10.10—Augmented Station Orchestra, Music for the Million. 10.30—Weather Forecast.

BELFAST (2BE)—306.1 Metres.

3.0—Professor Gregg Wilson (Professor of Zoology, Queen's University, Belfast): "Types of Animal Life." 3.20—Radio Quartet. 3.45—From London. 4.0—The Carlton Orchestra. 5.0—Mr. H. Richard Hayward: "The Story of the Alphabet." 5.15—Children. 6.0—From London. 6.10—Bulletin for Juvenile Organisations. 6.20—From London. 7.25—From Manchester. 7.45—From London. 8.0—Augmented Station Orchestra. Mary Roebuck (mezzo-soprano). 9.20—Orchestra. Clifton Helliwell (pianoforte). 10.30-10.40—Eye Witness Account of the Lawn Tennis Match, Tilden v. Hunter, played on the courts of the Belfast Boat Club.

BOURNEMOUTH (6BM)—491.8 Metres.

4.0—Station Octet, Ben Brammall (bass-baritone), Anna Manuel (soprano). 5.15—Children. 6.0—From London. 7.25—From Manchester. 7.45—From London. 8.0—Comic Opera, Station Octet, Harold Kimberley and Olive Groves, in duets from musical comedy. 9.0-11.0—From London.

CARDIFF (5WA)—353 Metres.

4.0—Station Trio. 4.45—Miss Dorothy Morton, "Summer Fare." 5.0—Orchestra. 5.15—Children. 6.0—From London. 7.25—From Manchester. 7.45—The Don Vocal Quartet. 8.0—Childhood Songs and Jingles, Fred. E. Weatherly, K.C., Recital III.; Margaret Wilkinson (soprano), Ethel Dakin (contralto). 9.0-11.0—From London.

LONDON (2LO)—361.4 Metres.

1.0-2.0—Orchestra. 3.0—Concert. Eugene Cruft's Octet; Eric Cross (tenor), Elsie Wynn (contralto), Alfred Cave (violin). 3.45—Prof. Winifred Cullis: "Health and Commonsense—A Healthy Mind in a Healthy Body." 4.0—Concert (continued). 5.15—Children. 6.0—Organ Recital. 6.20—Royal Horticultural Society Talk. 6.30—Greenwich Time, Weather and News. 6.45—Organ Recital. 7.0—The Right Hon. Walter Runciman: "What the Economic Conference has Discussed." 7.15—The Sonatas of Beethoven. 7.25—From Manchester. 7.45—"Mr. Flotsam" and "Mr. Jetsam." 8.0—"A Little More 'Bubbly.'" 9.0—Weather and News. 9.20-11.0—"1870," a Programme constructed and directed by Cecil Lewis.

DAVENTRY (5XX)—1,600 Metres.

10.30 a.m.—Greenwich Time and Weather. 11.0—Big Ben; the Daventry Quartet with Viola and Anita Vaughan (soprano), Ronald Turner (bass), Thomas Russell (violin), Vincent Caygill (pianoforte). 1.0-3.0—From London (4.0—Time Signal). 7.25—From Manchester. 7.45—From London. 9.15—Shipping Forecast. 9.20-11.0—From London. 11.0-12.0—Debroy Somer's Ciro's Club Band.

BIRMINGHAM (5IT)—326.1 Metres.

3.45—Wind Quintet: Margaret Ablethorpe (pianoforte), Marjorie Edwards (songs at the piano). 4.45—H. G. Sear: Music Talk, "Over the Hills and Dales," with illustrations at the Piano by Nigel Dallaway. 5.15—Children. 6.0—Orchestra. 6.20—From London. 6.50—Mr. Eric Gillett: Eye-Witness Account of the County Cricket Match, Warwickshire v. Yorkshire, as played at Edgbaston. 7.0—From London. 7.25—From Manchester. 7.45—From London. 8.0—A Liza Lehmann Hour by the British Vocal Quartet: Dorothy Bennett (soprano), Esther Coleman (contralto), Eric Green (tenor), Dale Smith (baritone), "Parody Pie," a Song Cycle for Four Voices, "Nonsense Songs," the Songs that came out wrong, from "Alice in Wonderland." 9.0—From London. 9.20-11.0—Promenade Concert. Station Orchestra. Harold Williams (baritone), Eda Kersey (violin).

MANCHESTER (2ZY)—384.6 Metres.

3.0—Auto-Piano Recital. 3.25—Constance Felpts (contralto). 3.45—London Programme. 4.0—The Morecambe Municipal Military Band. 5.0—Nellie Partington (pianoforte). 5.15—Children. 6.0—Station Quartet. 6.20—From London. 7.25—Prof. F. E. Weiss, F.R.S.: "Plant Communities—On Sandhills and Salt Marshes." 7.45—From London. 9.20-11.0—A Schumann Symphony Concert. The Augmented Station Orchestra. *Harold Hallas* (baritone), R. J. Forbes (pianoforte), *with Orchestra*.

NEWCASTLE (5NO)—312.5 Metres.

3.0—From London. 4.0—Music. 5.0—Miss M. I. Kidner, "Renovating the Holiday Wardrobe." 5.15—Children. 6.0—Schumann, Gladys Willis (pianoforte). 6.20—From London. 7.25—From Manchester. 7.45-11.0—From London.

LIVERPOOL (6LV)—297 Metres.

5.0—Rachmaninov: a short Pianoforte Recital by Gladys Scollick. 5.15—Children. 6.0—From London. 7.25—From Manchester. 7.45-11.0—From London.

GLASGOW (5SC)—405.4 Metres.

3.0-3.55—Broadcast to Schools. 3.55—The Wireless Quartet, Jean Cameron (contralto). 5.0—Prof. Winifred Cullis: "A Healthy Mind in a Healthy Body." 5.15—Children. 5.58—Weather Forecast for Farmers. 6.0—Music. 6.10—Juvenile Organisation Society Bulletin. 6.20—Mr. Dudley V. Howells: "Horticulture." 6.30—From London. 7.25—From Manchester. 7.45—From London. 8.0—Once Upon a Time. Doris Lemon (soprano), William Michael (baritone). Station Symphony Orchestra. 9.0—News. 9.20-11.0—Once Upon a Time (continued).

FARMER FOUND DROWNED.

Missing from his home at Cashel, Foxford, since the 25th ult., James McNulty, aged 45 years, a farmer, was found drowned in the River Moy at Mountfalcon by Captain Bishop, an Englishman, who was salmon-fishing at the time.

At an inquest in Ballina on Monday the widow stated that her husband left the house to go to confession and was never seen afterwards. She had no reason to suspect that he would commit suicide, and she could give no explanation as to the manner in which he met his death.

The Coroner, who sat without a jury, returned a verdict of "asphyxia from drowning."

FROM THE LEGAL DIARY.

LAW NOTICES—Wednesday, June 8.

IRISH LAND COMMISSION.—Examiner's Chambers, at 93 Merrion square. Before Mr. Longfield, at 11 o'clock—Baron Ashtown (S. 470, etc.), vouch. Before Mr. Leet, at 11 o'clock—Evans K. Molyneux (S. 72/38), vouch.

THE KING
of Corn Cures is
"Wellseene"
which justly bears the reputation of being The most Rapid and Painless Remover of Hard or Soft Corns and Warts. Safest and best. Price 1/3, post free 1/5.
WELLS, Chemist,
39 UPPER BAGGOT ST., DUBLIN

HOW TO
VOLLEY
AT
TENNIS
BY
HELEN WILLS
IN THE
Weekly Irish Times
TO-DAY

FREE STATE ELECTION: WHO'S WHO OF THE CANDIDATES.

DUBLIN UNIVERSITY

INDEPENDENT.

*ALTON, Ernest Henry, Fellow and Tutor of Trinity College, Dublin, 5 Dartmouth road, and 37 Trinity College. T.D. for Dublin University since 1922; member of the Greater Dublin Commission and other public inquiries; member of the Free State's Official Board of Film Censors; formerly Captain, Trinity College Officers' Training Corps; First Classical Scholar, T.C.D., 1894; Double Senior Moderator and Classical Student, 1896; Bishop Berkeley's Medallist and Vice-Chancellor's Latin Prizeman; Editor of "Hermathena."

*CRAIG, Sir James, age 65, King's Professor of Medicine, Trinity College, Dublin, 18 Merrion square, Dublin; b. Co. Antrim. T.D. for Dublin University since 1922. Ex-President Royal College of Physicians of Ireland; Physician to Sir Patrick Dun's Hospital, Dublin; Consulting Physician to Dr. Steevens's Hospital and Crooksling Sanatorium; Lecturer on Medicine, Post-Graduate Classes, T.C.D. Publications in Dublin Journal of Medical Science; in Transactions of Royal Academy of Medicine, and in British Medical Journals.

*THRIFT, William E., age 56, Professor, 80 Grosvenor square, Rathmines, Dublin; b. Dublin, M.A. and Fellow of T.C.D.; Erasmus Smith Professor of Natural and Experimental Philosophy. Member of Dail Eireann for Dublin University since 1921. A Commissioner of National Education in Ireland. Has been an active debater in the Dail, and has acted as Chairman of Joint Committees of both Houses of the Oireachtas.

WALLER, Bolton C., 31 Mespil road, Dublin; b. Limerick. Was Secretary to the North-East (Boundary) Bureau. One of the prominent members of the Dublin League of Nations Society, and won the Filene Prize (£1,000) for an Essay on Peace Aims.

NAT. UNIVERSITY

GOVERNMENT.

*McGILLIGAN, Patrick, age 35, Professor, b. Co. Derry. Minister for Industry and Commerce. A graduate of the National University. Had a distinguished career in Classics at University College, Dublin, where he had a position on the teaching staff until he took up the position in the office of the Free State High Commissioner in London. Succeeded Mr. John McNeill as representative of N.U.I. in Dail Eireann. Appointed Minister for Industry and Commerce in succession to Mr. Joseph McGrath.

*McNEILL, John, age 59, Professor, South Hill avenue, Booterstown, Co. Dublin; b. Glenarm, Co. Antrim. Professor of Early Irish History in University College, Dublin. Associated with the Gaelic League movement from foundation. Took an active part in organising the Irish Volunteers, of which he became President. Imprisoned after the Rebellion, 1916. Released on amnesty. Elected to Dail Eireann in 1918 for National University, and retained seat at General Election of 1923, when, being also returned for Clare, he opted to sit for that constituency. Was elected for Derry City in 1920 to Northern Parliament, but never took seat. Acted as Free State representative on the Boundary Commission. Resigned from the Boundary Commission and, at the same time, from his place in the Executive Council, where he was Minister for Education.

INDEPENDENT.

O'FARRELLY, Miss Agnes, Professor, Highfield road, Rathgar, Dublin; b. Co. Cavan. Professor of Irish Language. Prominent for years in the Gaelic League movement, and on the foundation of National University was appointed Lecturer in Irish. In the agitation for compulsory Irish she was a very active figure.

CLANN EIREANN.

*MAGENNIS, William, age 57, Professor, 3 Herbert street, Dublin; b. Co. Antrim. Professor of Metaphysics and Member of Senate of National University. Elected to Dail in 1922 as representative of National University. Was supporter of the Government until 1926, when he started new Clann Eireann Party, in association with Mr. Padraig O'Maille. Chairman of the Greater Dublin Commission and also of the Health Insurance Committee.

REPUBLICAN.

CLERY, Arthur E., age 47, Professor, 26 Pembroke road, Dublin; b. Dublin. Chairman of Convocation of National University. Professor of Law of Property and Contracts. Author of several legal text books and historical works. Called to the Bar in 1902. Associated with the Sinn Fein movement. Acted as Judge in Dail Eireann Courts in the Pre-Treaty days.

DUBLIN County.

GOVERNMENT.

*O'HIGGINS, Kevin, age 35, Barrister-at-Law, Dunamase, Cross avenue, Blackrock, Co. Dublin; b. Queen's County. Minister for Justice, T.D. for Leix and Offaly from 1921 to 1923, and for County Dublin from 1923; B.A., LL.B. (N.U.I.); acted as Minister for Local Government, Dail Eireann, in 1920; Minister for Economics, 1921; Minister for Home Affairs, 1922; Minister for Justice from 1923.

*FITZGERALD, Desmond, age 35, Politician, 15 Marlborough road, Donnybrook, Dublin; b. London, M.P. for Pembroke Division, Dublin, from 1918 to 1922, and for Dublin County from 1922; Minister of Publicity in Dail Eireann from 1918-22; Minister for External Affairs for Free State Government since 1922.

*O'CONNOR, Bartholomew, Building Contractor, 13 Eglinton road, Donnybrook, Dublin; b. Kerry. Chairman Pembroke Urban Council; T.D. for Dublin County since 1924; active supporter of Republican movement in the pre-Treaty days; close friend of Michael Collins.

ROONEY, John, Farmer, Ballyboghill, Co. Dublin; b. Dublin County.

LABOUR.

*JOHNSON, Thomas, age 55, Secretary Irish Labour party, 63 Edenvale road, Ranelagh, Dublin; b. Liverpool. Leader of the Opposition in Dail Eireann since his election thereto in 1922; came to Ireland first as a commercial traveller; joined Belfast Labour party in 1902; delegate to Belfast Trades' Council from 1904 till 1918; member of N. Executive Council since 1913; was Vice-Chairman of Executive, Chairman and Treasurer, and subsequently Secretary; took an active part in anti-conscription agitation; from 1918 onward was frequently consulted by Sinn Fein leaders on economic and social questions; since his return to the Dail he has been the leader of the Opposition, and has been the Government's most consistent critic; Chairman of the Public Accounts' Committee, and has also acted on numerous other Committees.

CURRAN, Patrick Joseph, Trade Union Official, Dublin street, Balbriggan, Co. Dublin; b. County Dublin. Member of Dublin County Council; has been for many years an active worker in trade union circles in County Dublin.

*NORTON, William, Postal Worker, Mountain View road, Ranelagh, Dublin. Member of Rathmines Urban Council, and General Secretary of the Irish Post Office Workers' Union; elected to the Dail in by-election in 1926.

NATIONAL LEAGUE.

McCABE, J. P., Publican, 89 Main street, Blackrock; b. Co. Cavan. For upwards of 20 years a member of Blackrock Urban Council, and Chairman for many years. Unsuccessful at the General Election of 1923.

TENCH, Gerald, Solicitor and Farmer, Finglas, Co. Dublin; b. Dublin. A life-long Nationalist; B.A., T.C.D.

HARRISON, Henry, editor *Irish Truth*, correspondent for *Statist*, Stephen's Green Club, Dublin; b. Co. Down. Great-grand-uncle was Henry Joy McCracken, the United Irish Leader, executed in 1798. Was private secretary to Charles Stewart Parnell. Sat as M.P. for Mid-Tipperary in 1886. Contested West Limerick as Parnellite in 1892. Imprisoned during Plan of Campaign. Served in European War, 1914-1918, with Royal Irish Regiment, and was awarded Military Cross for gallantry in field.

INDEPENDENT.

*COOPER, Major Bryan R., Landowner, Khyber Pass, Dalkey, and Markree Castle, Collooney, Co. Sligo; b. Sligo. Educated at Eton and R.M.A., Woolwich. Served with R.F.A., 1903-5. Captain 5th Service Battalion Connaught Rangers in 1914; saw service in Gallipoli and Macedonia. Temp. Major 1915. M.P. South County Dublin, 1910; Press Censor in Ireland, 1919; D.L. and J.P., Co. Sligo (High Sheriff 1908). Elected T.D. for Co. Dublin in General Election, 1923.

*GOOD, John, Builder, The Moorings, Merrion road, Ballsbridge; b. Dublin. Member Pembroke Urban Council and Chamber of Commerce, Dublin, T.D. for County Dublin from 1923; active advocate of business interest in Dail Eireann; severe critic of the Shannon scheme; takes keen interest in technical education; member of the Committee set up to inquire into that subject; head of the firm of J. and P. Good, Ltd., Pearse street.

GUINNESS, Mrs. Mary Noel, Sutton, County Dublin; b. Dublin. Member of Howth Urban Council; active figure in Social Welfare movement.

BYRNE, Denis, b. Dublin. Was a member of the Pembroke Urban Council. Standing as Blind Man's candidate.

FIANNA FAIL.

MacENTEE, Sean, age 40, Consulting Engineer, Marlborough road, Dublin; b. Belfast. In 1916 Rebellion at Dundalk; sentenced to death. Elected T.D. for Monaghan in 1918 and 1921. Contested County Dublin unsuccessfully in 1923 and 1924.

BRENNAN, Robert, age 40, 48 Cherryfield avenue, Sandford road, Dublin; b. Wexford. In charge of Volunteers in Wexford in 1916. Sentenced to death; commuted to penal servitude. Organised Publicity Department, Sinn Fein, 1918 General Election, and Department of Foreign Affairs in Dail Eireann.

BRADY, Sean, age 30, Qui Si Sano, Blackrock; b. Kingstown. Member Kingstown Urban Council from 1922-1925.

MORRIS, James F., age 35, Poultry Farmer, Millview Poultry Farm, Malahide; b. Clifden, Connemara. Joined British Navy at age of 14, attained rank of Lieutenant-Commander. Resigned commission in 1920.

BELTON, Patrick, age 40, Farmer, Belfield Park, Drumcondra, Dublin; b. Longford. Member of Dublin County Council. Dismissed from Civil Service for activities in Sinn Fein. Is Chairman of Dublin County Committee of Agriculture, member of General Council of County Councils, Representative of General Council on Governing Body of National University. Contested Co. Dublin as Independent in bye-election of 1926.

SINN FEIN.

*LYNN, Kathleen, Doctor of Medicine, 9 Belgrave road, Rathmines, Dublin. Member of Rathmines Urban Council; M.B., B.Ch., B.A.O. (R.U.I.), F.R.C.S.I.; L.M., Rotunda; member of British Medical Association; Visiting Physician St. Ultan's Infant Hospital; late Clinical Assistant and House Surgeon, Royal Victoria Eye and Ear Hospital, Dublin; elected as Anti-Treaty T.D. for Co. Dublin in 1923.

DUBLIN City North.

GOVERNMENT.

DONNELLY, John Joseph, Coal Merchant, 37 Westmoreland street, and "Tivoli House," Castle avenue, Clontarf; b. Dublin. Identified with commercial life of City of Dublin for over quarter of a century as a large employer of labour.

*COLLINS-O'DRISCOLL, Mrs. Margaret, School Teacher, 147 North Circular road, Dublin; b. Cork. Vice-President, Cumann na nGaedheal 1926 and 1927. Eldest sister of the late General Michael Collins, was elected to Dail in August, 1923.

BYRNE, John J., B.A., Hardware Merchant, 83/60 Talbot street, Dublin; b. Dublin. Graduate Dublin University in Legal and Political Science, has graduated for Call to the Bar. Holder of Governor-General's Prize, Gold Medallist in Law, Gold Medallist in Oratory and Gold Medallist in Legal Practice of the Law Students' Society, King's Inn. Hon. Secretary of Federation of Town Tenants (Business Men's Section).

*MULCAHY, General Richard, Lissenfield House, Rathmines, Dublin; b. Waterford City. Took part in 1916 Rising. In 1917 was Commander of the Dublin Brigade; Chief of Staff of Headquarters Staff in 1918. In January 1919 became Minister for Defence of the First Dail. After the signing of the Treaty in 1921 was Minister for Defence from January, 1922, to March, 1924. He also held post of Commander-in-Chief of the Army from the death of General Collins till 1924. Was Chairman of the Gaeltacht Commission.

*LEONARD, Patrick, Cattle Salesman, 17 Lower Dominick street, Dublin; b. Dublin. Member of Port and Docks Board.

LABOUR.

O'CARROLL, E., age 36, Railway Clerk, 5 Abbey terrace, Howth; b. Tipperary. Member of Railway Clerks' Association; has represented Irish membership on the Executive for a number of years; President of Dublin Trades Council, and on formation of Dublin Workers' Council in 1920 was first President; still a member of the Executive.

MORTISHED, Ronald J. P., age 35, formerly Junior Executive Officer in Civil Service, now Assistant Secretary Irish Labour Party and Trade Union Congress, 3 Seafield road, Dollymount, Dublin; b. London (parents from Limerick and Sligo). Prominent in Civil Service Associations for many years; Chairman of the Staff Side of the General Valuation Office, Whitley Council; member of Staff Side, Irish C.S. Whitley Council; Secretary to the Committee that drafted the Constitution of the Saorstat; Assistant Secretary to the Irish Labour Party and Trade Union Congress since end of 1922; Lecturer and Director of Studies to the Connolly College, 1919, and to the Workers' Educational Institute, 1925-27; original member of the Dublin Branch of the National Union of Clerks, 1914; now member of Irish Union of Distributive Workers and Clerks; editor of "The Irishman"; member of the Departmental Committee on Workmen's Compensation, 1926; Technical Adviser to the Irish Workers' Delegate to the International Labour Conference of the League of Nations, 1924-5-6; member of the Council of the League of Nations' Society of Ireland; member of the Council of the Statistical and Social Inquiry Society of Ireland; founder of the Irish Esperanto Association.

CULLEN, Denis, age 39, Baker, 43 Hollybank road; b. Dublin. General Secretary of Bakers' and Confectioners' Union; member of National Executive of Irish Labour Party and Trades Union Congress; delegate to International Labour Conference of League of Nations in 1925; was at one time member of Grangegorman Mental Board.

NATIONAL LEAGUE.

BRISCOE, Coghlan, Gentleman, 43 Parnell square, Dublin; b. Dublin. On Dublin Corporation for over 27 years. A member of the Briscoe family, who for many years carried on a large coach-building business in Summerhill, Dublin. Founded the All-Ireland Town Tenants' League. Took active part in establishment of Municipal Art Gallery in Dublin, of which he is a Governor.

HACKETT, S. C., age 38, Manufacturers' Agent, St. Elmo, Botanic road, Glasnevin, Dublin; b. Dublin. Hon Secretary, Irish National League. Former J.P. for City of Dublin. Active supporter of Mr. Joseph Devlin in West Belfast. Took part in establishment of the National League.

INDEPENDENT.

*BYRNE, Alfred, Gentleman, 23 Dartmouth square, Dublin; b. Dublin. Alderman of Dublin Corporation; M.P. for Harbour Division, Dublin, 1915-1918; T.D. for Mid. Div., Dublin, 1922 to 1923; T.D. for North Dublin City from 1923.

LARKIN, William J., 27 Sherrard avenue; b. Dublin. Hon. President of the Tenants' Association. Standing in interests of Tenants' Association.

NEARY, J. P., Secretary, 3 Vernon Gardens, Clontarf, Dublin; b. Dublin. Secretary, Irish Association of the Blind. Standing as Blind Men's Candidate.

CLANN EIREANN.

O'SHEA-LEAMY, Mrs. Lillie, Shopkeeper, 78a Summerhill, Dublin.

SINN FEIN.

*TRAYNOR, Oscar, age 35, Master Printer, 21 Clonmore road, Dublin; b. Dublin. elected T.D. in Republican interest at the by-election in 1925; an active Republican, he commanded the "Dublin Brigade" in 1920-21; as an anti-Treatyite, he took part in the 1922 fighting in the O'Connell street area; was arrested and interned.

FIANNA FAIL.

COONEY, Eamonn, age 30, Grocer's Assistant, Clontarf; b. Belfast. Formerly identified with Labour Party, which he left in 1922. Is a Past President of the Grocers' Assistants' Organisation.

CLARKE, Mrs. Tom (Kathleen), widow, Clontarf; b. Limerick. Alderman of late Dublin Corporation. Widow of Mr. Tom Clarke, the Republican Leader who signed the Proclamation of Easter Week, 1916. A Member of the second Dail; defeated in last General Election.

MURPHY, Dr. Conn., age 50, Doctor of Philosophy, Garville avenue, Rathgar; b. Wexford. Director of Finance for Republican Party in 1923 Gerenal Election. In Republican movement since inception.

*O'KELLY, Sean T., Journalist, 91 St. Stephen's Green, Dublin; b. Dublin. Alderman of the late Dublin Corporation 20 years on Dublin Corporation. Republican representative in Paris, Rome, and afterwards in United States.

DUBLIN City South.

GOVERNMENT.

O'NEILL, John, Cycle Manufacturer and Motor Agent, Uplands, Delgany, Co. Wicklow; b. Dublin. Member of Trades' Loan Advisory Committee; Director of Belleek Pottery Industry. Was Chairman of the Industrial Commission appointed by the first Dail. Acted as representative of Provisional Government in the transfer of Haulbowline Naval Yard and on Intoxicating Liquor Commission. A member of the Senate, but was defeated at Senate election.

*DOYLE, P. S., Engineer, 159 Emmet road, Inchicore, Dublin; b. Dublin. Member of Dublin Corporation from 1918. Took part in Rebellion, 1916, and was sentenced to penal servitude for ten years.

MORGAN, Patrick, age 50, Dentist, 57 South Richmond street, Dublin; b. Dublin. In the Celtic Literary Society over 30 years ago, when he met Arthur Griffith. Acted as Treasurer of National Council of Sinn Fein.

BECKETT, James Walter, age 52, Builder, Dereen, Westminster road, Foxrock, Co. Dublin; b. Dublin. President of Rotary Club, 1925. Family engaged for three generations in Dublin business; for 30 years in close touch with industrial movement in Dublin; a large employer of labour.

LABOUR.

CAMPBELL, Sean P., age 38, Printer, St. Alban's road, S.C.R., Dublin; b. Dublin. Treasurer D.T.P.S. Associated with Arthur Griffith in the early days of the Sinn Fein movement. Vice-President Dublin Industrial Development Association.

*NAGLE, Thomas, Bricklayer, Oxford road, Ranelagh, Dublin; b. Dublin. Formerly Organiser of the Irish Transport and General Workers' Union. T.D. for N., Mid., W. and S. Div. Cork, 1922-23. T.D. for North Cork from 1923.

LAWLOR, Thomas, Secretary, 3 Block E, Iveagh Buildings, Dublin; b. Dublin. Alderman Dublin Corporation up to date of its dissolution. Secretary of the Irish Municipal Employés' Union.

NATIONAL LEAGUE.

RICE, Vincent, Lawyer (King's Counsel), 2 Northbrook road, Ranelagh, Dublin; b. Dundalk, Co. Louth. Educated at St. Mary's College, Dundalk, and Royal University, Ireland. Called to Bar in 1903.

INDEPENDENT.

*KEOGH, Dr. Myles, Dental Surgeon (L.R.C.P.I.), 4 Lower Mount street, Dublin; b. Dublin. Was member of Dublin Corporation for many years. J.P. for City of Dublin and High Sheriff of City in 1917. Has sat in Dail Eireann for South City, Dublin, since 1922.

INDEPENDENT REPUBLICAN.

O'MULLANE, Michael J., Professor, 17 Zion road, Rathgar, Dublin; b. Dublin. Unsuccessfully contested South City of Dublin on two occasions as a Republican.

FIANNA FAIL.

BRISCOE, Robert, age 35, Electrical Engineer, Rathfarnham; b. Dublin. For years identified with the Republican movement, and conducted missions in America.

*DE MARKIEVICZ, Constance Georgina, married woman, Frankfort House, Dartry, Rathmines, Co. Dublin; b. Sligo. Member of Rathmines Urban Council. Came into prominence in Dublin labour troubles in 1911 to 1913. Took active part in Irish Volunteer Movement, and fought in 1916 Rebellion. Death sentence was commuted. First woman elected to the British House of Commons (in 1918), but never took her seat. Elected for South Dublin City in all elections since 1918.

HEALY, Denis D., age 50, harness maker, Usher's quay, Dublin; b. Kerry. Former member of Dublin Corporation. Was first Sinn Fein representative elected on Dublin Corporation.

*LEMASS, Sean, age 30, Outfitter, "Rokeby," Terenure road, Dublin; b. Dublin. In 1916 Rising and imprisoned. In the Four Courts fighting in 1922. Elected T.D. at bye-election of 1925. Hon. Secretary of Fianna Fail organisation.

SINN FEIN.

*MURPHY, Charles, age 50, Financial Secretary, South Circular road, Dublin; b. Dublin. Was an Alderman of the Dublin Corporation at time of its dissolution. Acted as Financial Secretary to Sinn Fein Organisation. Was elected to the Dail in 1921, and has retained his seat at subsequent elections.

CAVAN

GOVERNMENT.

*O'REILLY, John Joseph, age about 50, Medical Doctor, Tullyvin, Cootehill, Cavan; b. Carrigallen, Leitrim.

FARMERS.

*BAXTER, Patrick Francis, Farmers' Union Executive Secretary, St. Aidan, Cavan; b. Kildoagh, Templeport, Ballyconnell. Member of Cavan Committee of Agriculture and Technical Instruction. Was interned in 1920.

INDEPENDENT.

O'HANLON, John Fred., Journalist, Casement street, Cavan; b. Cavan. Was Chairman of Cavan Urban Council for three years, up to 1918. Contested East Cavan on the death of Mr. Samuel Young, M.P., in 1918, but was defeated by Mr. Arthur Griffith.

*COLE, John J., Farmer and Auctioneer, Nahilla, Cloverhill, Belturbet. Before the Free State came into existence was a Unionist in politics.

MILROY, Sean, Journalist; b. Dublin. Elected a T.D. for Cavan in 1923, but resigned.

FIANNA FAIL.

*SMITH, Patrick, Farmer and Cattle Dealer, Knockbridge, Bailieboro', Co. Cavan; b. Bailieboro'. Sentenced to death in connection with pre-truce activities. Arrested and interned by Free State Government.

SHERIDAN, Michael, Law Clerk, Cavan House, Cavan; b. Drumcrow, Ballinagh.

CARLOW-KILKENNY.

GOVERNMENT.

*COSGRAVE, William T., President Executive Council, Irish Free State.

*GOREY, Denis J., age 50, Farmer, Burnchurch House, Kilkenny; b. Burnchurch, Co. Kilkenny. Leader of Farmers' Party in last Dail. Advocated fusion of Farmers' Party in C. na nG., and, failing in this, joined up C. na nG. Party. Prominently associated with coursing; for many years active in G.A.A. Councils.

NOLAN, John P., about 35, Farmer, Myshall, Co. Carlow.

LABOUR.

WALL, Edmund J., age about 60, National School Teacher, Danesfort, Co. Kilkenny. Prominent in the Irish National Teachers' Organisation. A kinsman of John O'Donovan, the great Gaelic scholar.

*DOYLE, Edward, Agricultural Worker, Laragh, Ballon, Co. Carlow.

FARMERS.

HOLOHAN, Richard, age about 50, Farmer, Knocktopher, Co. Kilkenny. Chairman County Council, Chairman County Kilkenny Farmers' Association, Chairman South Kilkenny Board, G.A.A.

MacMURROUGH-KAVANAGH, Arthur, Farmer, Borris House, Borris, Co. Carlow, and Ballyragget, Kilkenny; b. Carlow. Member Carlow County Council; grandson of the Right Hon. Arthur MacMurrough-Kavanagh, a former M.P. for Carlow; son of the Right Hon. Walter McMurrough-Kavanagh, who was a member of the Irish Party at Westminster; was Secretary of the Kilkenny Hunt.

NATIONAL LEAGUE.

MAGENNIS, John (Alderman), age 54, artisan, Wolfe Tone street, Kilkenny; b. Kilkenny. Member of Kilkenny Corporation for about 30 years. Member of County Council. Elected top of the poll for his division in County Council at last election. Fought Kilkenny City as nominee of Parliamentary Party in 1917 against Mr. W. T. Cosgrave (now President). Was defeated by about 400 votes.

FIANNA FAIL.

*SHELLY, Michael, age 60, Draper, Green street, Callan, Co. Kilkenny; b. Callan, Co. Kilkenny. Prominently connected with the Sinn Fein movement, and twice interned. Family have been associated with Co. Kilkenny for three-quarters of a century.

DERRIG, Thomas, age about 35, Secondary Teacher, 33 Pembroke street, Dublin. Bachelor of Commerce in the National University. Was a Technical Teacher in Co. Mayo.

MacDONALD, Edward, Medical Doctor, Burrin street, Carlow. Associated with the Irish Volunteers.

CLARE

GOVERNMENT.

O'FLYNN, James, age 45, Woollen Manufacturer, Sixmilebridge, Co. Clare; b. Sixmilebridge. Member of Clare County Council.

KELLY, Patrick M., age 40, Farmer, Cree, West Clare; b. Cree. Member of Clare County Council and County Board of Health, etc.

HUNT, Hubert J., age 40, Farmer, Corofin; b. Corofin. Member of Clare County Council, Clare Board of Health, and Clare Mental Hospital. Officer with the Free State forces during the civil war.

LABOUR.

*HOGAN, Patrick, age 39, Ard-na-Griene Cottages, Ennis; b. Kilmaley, Ennis. Member of Clare Co. Council; Clare Mental Hospital, etc. Local labour leader. Fluent Irish speaker.

FARMERS.

FALVEY, Thomas, age 50, Farmer, Newtown, Lisdeen, Co. Clare; b. Kilkee, Co. Clare. Member of Clare Co. Council, Clare Mental Hospital Committee, and Chairman of the Co. Clare Agricultural Committee.

NATIONAL LEAGUE.

O'DONNELL, Thomas, age 51, Barrister-at-Law, Raglan road, Ballsbridge, Dublin; b. Kerry. Was Chairman of the Tralee and Dingle Railway; educated at Farranakilla N.S. (First Reid Prize, 1890), Marlborough Street Training College, and Royal University of Ireland, of which he is M.A. A fluent Irish speaker. Represented West Kerry in the House of Commons from 1900 to 1918, as member of the Irish Party. Called to Bar in 1905. In conjunction with Captain W. Redmond founded the National League.

INDEPENDENT.

HEALY, Denis, age 44, Licensed Trader, Bodyke, Co. Clare; b. Bodyke. Member of Clare Co. Council; Clare Co. Board of Health. Popular athlete in his young days.

SINN FEIN.

*O'HIGGINS, Brian, age 46, Journalist, Stormanstown, Glasnevin; b. Westmeath. Was for some time Secretary of the O'Curry Irish College at Carrigaholt, Co. Clare.

FIANNA FAIL.

*DE VALERA, Eamon, age 45, Chancellor of National University (Ireland), Dublin; b. New York, U.S.A.

O'GRADY, Sean, age 37, Motor Garage Proprietor, Fergus Motor Works, O'Connell street, Ennis; b. Cappamore, Crusheen, Co. Clare. Member of the Clare County Council, Chairman of the Clare Mental Hospital Committee, Agricultural and Technical Committee.

HOULIHAN, Patrick, age 32, Farmer, Hillanena, Feakle, Co. Clare; b. Feakle. Member of the Clare County Council.

CORK, East

GOVERNMENT.

*HENESSY, Michael J., Commercial Agent, 11 O'Rahilly street, Queenstown. Formerly Harbour Commissioner; at present a member of the Queenstown Tourist Development Association; connected with the Gaelic League; member of the Dail since 1922.

*NOONAN, Michael K., Farmer, Johnstown, Glanworth. Elected at last by-election in 1924.

CAHILL, Michael, Merchant and Miller, Main street, Charleville; b. Charleville.

FARMERS.

*DINEEN, John, Farmer, Garrylawrence, Clonmult, Midleton, County Cork; b. Clonmult. Formerly member of Cork County Council; member of the Dail since 1922. Identified with public life of Cork for last 25 years.

O'GORMAN, David L., Farmer, Fermoy; b. Youghal. Member of Governing Body, University College, Cork, and Chairman of Cork County Council.

BRAZIER, Brooke, Farmer, Shanagarry, County Cork; b. Cork. County Councillor. Identified with unpurchased tenants movement in East Cork.

LABOUR.

MURPHY, Patrick, Goods Checker, 5 Cahill Villas, Alexandra road, Cork; b. Glounthane, Co. Cork. Secretary, N.U.R. No. 2 Branch Cork District.

INDEPENDENT LABOUR.

CAREY, Edmond, Vintner, Main street, Midleton, b. Midleton. County Councillor.

*DALY, John, Vintner and Baker, Kilworth, Co. Cork. County Councillor. Elected to Dail at General Election, 1923.

JOYCE, Eugene, Mason, 16 Main street, Midleton.

INDEPENDENT.

McCabe, Frederick F., Retired Brevet-Lieutenant-Colonel, Will Brook, Mallow; b., Dublin. Manager of Mallow Race Club. Has written several medical works.

SINN FEIN.

*KENT, David Rice, Farmer, Bawnard House, Coola Lower; b. Castlelyons, Co. Cork. Member of Republican movement since 1916.

FIANNA FAIL.

BARRY, John, Draper, Main street, Charleville; b. Charleville. Member of Cork County Council.

CORRY, Martin J., Farmer, Sunville, Glounthane; b., Cork. Member, Cork County Council.

CORK, North

GOVERNMENT.

CRONIN, John, Merchant, Main street, Charleville; b. Charleville. County Councillor.

FARMERS.

*VAUGHAN, Daniel age 27, Farmer, Ballyhoulihane East; b. Boherbue. Elected to Dail in 1922 and 1923. Associated with Volunteer movement since 1916.

FORDE, Daniel Peter, barrister-at-law, Ballymurphy, Upton; b. Ballymurphy. Prominent member of Cork Dairy Shorthorn Society and extensive farmer in North Cork. Gold and silver medallist in general and legal debate, and graduate at National University.

LABOUR.

QUILL, Timothy, District Secretary of I.T. and G.W.U., Garrangappul, Clondrohid, Macroom; b. Macroom. Member Cork County Council.

INDEPENDENT LABOUR.

MINCHIN, Daniel, Curraghgower, West Banteer. County Councillor.

INDEPENDENT.

BARRY, Michael R., Farmer, Newmarket, Co. Cork; b. Newmarket. County Councillor and member other local Boards.

*CORKERY, Daniel, Shopkeeper, Casement street, Macroom; b. Macroom.

CORK, West

GOVERNMENT.

*PRIOR, John, Farmer, Ballea, Co. Cork; b. Ballea. Prominent member Gaelic Athletic Association, and for years connected with Republican movement.

SHEEHY, Timothy, Merchant, Skibbereen; b. Skibbereen. Co. Councillor, Skibbereen U.D.C.

O'DONOVAN, Thos. H., Solicitor, Emmet's Square, Clonakilty.

FARMERS.

*O'DONOVAN, Timothy J., Farmer, Inchidoney Island, Clonakilty; b. Clonakilty. Elected to Dail in 1923. Family associated with Cork for generations. Expert on flax and fishing industries.

MacCARTHY, Joseph A., Barrister-at-Law, 2 Eglinton Western road, Cork; b. Timoleague. Educated at Blackrock College and Queen's College, Cork; was called to the Bar in 1918.

O'SULLIVAN, Jeremiah, Farmer, Knockbrown, Bandon; b. Bandon. County Councillor and member of various subsidiary bodies.

LABOUR.

*MURPHY, Timothy J., Trade Union Secretary, Sackville street, Dunmanway; b. Dunmanway. Member of Dail since 1923. County Councillor.

INDEPENDENT LABOUR.

DONOVAN, Cornelius, Fisherman, Cahergal Union Hall, County Cork.

INDEPENDENT.

WOLFE, Jasper T., Solicitor, Norton, Skibbereen; b. Skibbereen.

SINN FEIN.

*BUCKLEY, Sean, Builder, Coolgadda, Bandon; b. Bandon. Member, County Council.

FIANNA FAIL.

MULLINS, Thomas, Journalist, Main street, Kinsale; b. Kinsale. Volunteer since inception of movement. Was interned by Free State Government.

MacCARTHY, Jeremiah, Victualler, Ardmanagh, Schull; b. Schull. Co. Councillor.

ROSS, George, Vintner, Main street, Dunmanway; b. Dunmanway.

[Retiring candidates are indicated by an asterisk.]

CORK, Borough

GOVERNMENT.

*WALSH, J. J., Minister for Posts and Telegraphs, Mountrath, Foxrock, Co. Dublin; b. Bandon. Organiser Gaelic movement in Cork. In Easter Week Rebellion, 1916. He has been Minister for Posts and Telegraphs since the establishment of Free State.

*EGAN, Michael, Coach Builder, 19 Commons road, Cork; b. Cork. Associated for many years with Labour movement. Won by-election, 1924, by over twelve thousand votes. Member Anti-Conscription Conference in 1917.

*DE ROISTE, Liam, Company Secretary, 2 Upper Janemount, Sunday's Well, Cork; b. Crosshaven, Co. Cork. Member Industrial Development Association. Formerly a member of the Dail. Identified with Irish language and Sinn Fein movement.

EGAN, Barry M., Jeweller, Trafalgar House, Lower Glanmire, Cork; b. Cork. Member Cork Harbour Commissioners; also of Cork Corporation till its dissolution.

FARMERS.

DALY, Frank J., Merchant, Northcliffe, Blackrock, Cork; b. Cork. Chairman Harbour Board, Managing Director Suttons, Ltd. Member several charitable associations in Cork.

CORCORAN, Timothy, Farmer, Inchigaggin, Carrigrohane; b. Aghenagh, Co. Cork. County Councillor. Chairman Cork County Committee Agriculture and South Cork Board of Health. Extensive employer of labour.

NATIONAL LEAGUE.

HORGAN, John, Master Plumber, 9 Nesson street, Cork; b. Cork. Former member of Corporation.

LABOUR.

ANTHONY, Richard, Linotype Operator, 5 St. Anthony's Villas, Pouladuff road, Cork. Chairman Workers' Council from 1923 to 1926; member National Executive Irish Labour Party and Trades Union Congress, 1923; defeated Labour candidate in last general election.

FITZGERALD, Edward, Carpenter, 21 Friars' Walk, Cork. Member of Cork Borough Technical Committee; Chairman local Labour party, and former member of Corporation; stood as Labour candidate in Senate election in 1925.

INDEPENDENT LABOUR.

BRADLEY, Patrick J., Carrigrohane House, Co. Cork; b. Cork. Secretary, Land and Labour Association; Peace Commissioner and County Councillor for last 20 years, except for short interval during war; member Advisory Committee, British Ministry of Pensions; member Irish Agricultural Wages Board under Corn Production Act; member Milk Commission in 1918, and Milk Distribution Board; one of Judges appointed under Profiteering Act.

INDEPENDENT.

SCOTT, Sir John Harley, Merchant, Wellington House, Cork; b. Cork. Cork Harbour Commissioner; ex-Mayor of Cork; standing in commercial interests; defeated in last general election.

SINN FEIN.

*MacSWINEY, Mary, Teacher, 4 Belgrave terrace, Cork; b. Cork. Sister Terence MacSwiney Lord Mayor of Cork.

FIANNA FAIL.

FRENCH, Sean, Merchant, 21 Winthrop street, Cork; b. Cork. Harbour Commissioner; last Lord Mayor of Cork.

LUCEY, Dr. Con, Doctor of Medicine, Bandon road, Cork; b. Cork. Organised Red Cross Service for I.R.A. in South of Ireland.

O'LEARY, Sean, Accountant, 5 Ashbourne terrace, St. Luke's, Cork; b. Cork. Member Cork Corporation from 1919-1921; Secretary Irish-American Alliance (A.O.H.) in 1912, and member Gaelic League; served twelve months' imprisonment at Spike Island and Ballykinlar in 1921; later was interned at Newbridge.

DONEGAL

GOVERNMENT.

LAW, Hugh A., Lawyer, Donegal. Former member of Irish Parliamentary Party.

McFADDEN, Michael, age 50. Chairman Co. Council.

*McGOLDRICK, P. J., age 55, Buncrana, Member of public boards in the county.

*McFADDEN, Patrick, Donegal. Member of several public boards.

*DOHERTY, Eugene, Donegal.

LABOUR.

HOUSTON, Denis, Donegal. Defeated at 1923 General Election.

CASSIDY, J. J.

FARMERS.

*WHITE, John, Farmer. Elected in 1923 as a Farmers' candidate.

INDEPENDENT.

*MYLES, Major J. Sproule, Ballyshannon. Member of County Council and many public boards in the county. Served in the Great War, and awarded Military Cross. Headed the poll in 1923.

FIANNA FAIL.

BLANEY, Neil, Donegal. Elected member of County Council as opponent of the Treaty.

*O'DOHERTY, Joseph, Carndonagh. Defeated Irish Parliamentary Party candidate in 1918, and was re-elected as a Republican in 1923.

MONAGHAN, Seamus, Banbridge. Served with I.R.A., and was imprisoned and interned several times.

CARNEY, Frank, Enniskillen. Was an officer in the National Army stationed at Portobello Barracks, Dublin, but resigned in 1922 when the Four Courts was bombarded.

GALWAY

GOVERNMENT.

*HOGAN, Patrick J., age 37, Solicitor, Dunamase, Blackrock, Co. Dublin; b. Loughrea, County Galway. Minister for Lands and Agriculture in present Government. A graduate of the National University.

McDONOGH, Martin, age 70, Merchant, Merchant's road and Belmore, Salthill; b. Galway. Chairman Galway Urban Council and Galway Harbour Commissioners; Member Governing Body, University College, Galway; formerly director Midland Great Western Railway; Chairman Galway Bay Steamship Co.; President Galway Golf Club; for many years member Galway County Council; principal proprietor and director of Messrs. Thomas McDonogh and Sons; biggest employer of labour in Galway. Member of Irish Conference presided over by Sir Horace Plunkett.

*BRODERICK, Sean, age about 40, Building Contractor, Athenry; b. Athenry. Formerly Vice-Chairman Galway County Council, defeated last election. I.R.A. Commandant; joined National Army after Treaty and served until peace was restored, when he resigned. During troubled period was interned in Galway Jail and in British internment camps. Interested in drainage of waste lands of Co. Galway.

MONGAN, Joseph, age 50, Hotel Proprietor, Mongan's Hotel, Carna; b. Connemara. Rate Collector for Galway County Council; Director Irish Tourist Association; Founder and Chairman of Connemara Pony Society; member Board of Fishery Conservators; Controlled many relief schemes in Connemara.

NESTOR, James J., age about 50, Licensed Grocer and Vintner, Dunmore. Member County Council; formerly member Tuam Rural District Council; member Ballinasloe Mental Hospital Committee and other committees of the County Council. Has always taken considerable interest in G.A.A. activities; was last year's Chairman Galway County Board, G.A.A.

McKEIGUE, John, age about 60, Farmer, Lawrencetown, Ballinasloe; b. Lawrencetown. Member County Council and Ballinasloe Mental Hospital Committee; was Chairman local District Council, Ballinasloe; member Board of Guardians.

NATIONAL LEAGUE.

DUFFY, William, age 60, Merchant and Baker, Main street, Loughrea. Was Chairman Loughrea Town Commissioners; Chairman Licensed Grocers' and Vintners' Association; Chairman Loughrea Coursing Club and Sports' Committee. As Secretary of the Land League he was sent to jail, and later adopted as Parliamentary candidate for South Galway, which he represented in British Parliament for nearly twenty years. Conducted agitation for division and sale Clanricarde property. Great lover of arboriculture, which he has started in Loughrea. Defeated by Frank Fahy (S.F.) at election of 1918.

McDONNELL, James, age 70, Retired Merchant, Castle Ellen, Athenry. Prominent Member County Galway Hunt. Life-long Constitutional Nationalist. Member Galway Race Committee. Was Chairman Galway County Council, and an able Chairman of the Finance Committee of that body.

*COSGRAVE, James, age 60, Hotel Proprietor. Was a member of the Irish Party at Westminster and of the Galway County Council.

REDINGTON, James, age 50, Commercial Traveller.

FARMERS.

LAMBERT, Patrick.

RONALDSON, John W.

LABOUR.

LYNCH, Gilbert.

INDEPENDENT.

O'MULLOY, Seamus, age 40, Writer of Irish and Occasional Teacher of Irish Classes, Cottier, Annaghdown; b. Annaghdown. Formerly U.I.L. Organiser and Irish speaker; did much work for Dr. Douglas Hyde in early days of Gaelic League. Professor at annual Summer Classes for Teachers; Chairman Lough Corrib Drainage Trustees.

CLANN EIREANN.

*O'MAILLE, Padraic, age 50, Farmer, Co. Meath; b. Connemara. Deputy Speaker in the last Dail. Active in I.R.A. during the troubled period. Was awarded £4,000 for the destruction of Kilmilkin House, Maam, and bought a farm in Meath with the proceeds. Brother of Professor Tomas O'Maille, University College, Galway.

SINN FEIN.

MELLOWS, Herbert Charles, brother of Liam Mellows, who was executed.

FIANNA FAIL.

POWELL, Thomas P., Teacher, St. Mary's College, Galway; b. Co. Mayo. Held various educational appointments; Professorship of Irish, Pearse College, 1924; Galway Technical Institute, 1925; Education Department refused to sanction appointment as Principal Teacher Corrandulla School, 1926; Gaelic Leaguer since youth; imprisoned Athlone and Mountjoy, 1922-1923.

*FAHY, Frank, General Secretary, Gaelic League.

JORDAN, Stephen, Licensed Trader and Shoemaker, Athenry; formerly member Galway County Council.

CUSACK, Brian, Medical Practitioner.

TUBRIDY, J. A., Medical Practitioner. Medical Officer under Galway Board of Health in Carraroe; made good fight against outbreaks of fever in Connemara.

KILLILEA, Mark, Farmer, Ballinamore Bridge; b. Ballinamore Bridge.

KILDARE.

GOVERNMENT.

BERGIN, James C., age 35, Farmer and Auctioneer, Kildare; b. ditto. Member County Council and Board of Health.

*WOLFE, George, age 67, Farmer, Forenaughts, Naas, Co. Kildare; b. Ballymore-Eustace. Former Vice-Chairman, County Council.

LABOUR.

SMYTH, Michael, aged 38, Trade Union Secretary, Newbridge; b. ditto. Member Kildare County Council, Kildare Board of Health, Kildare Agricultural Committee, Kildare Joint Technical Committee, Newbridge Town Commissioners, etc. Unsuccessful candidate at last general election.

*COLOHAN, Hugh, age 50, Bricklayer, Newbridge; b. ditto. Member Kildare County Council and Newbridge Town Commissioners; member of Commission on Technical Education. Was elected at two last Dail elections; a prominent figure in the Labour movement.

FARMERS.

*CONLAN, John, age about 60, Farmer, Thornton, Dunlavin; b. Newbridge. Member County Council. For some years edited the "Carlow Nationalist," founded by his brother, the late Mr. Patrick Conlan. Was an enthusiastic Nationalist in the Land League days.

INDEPENDENT FARMER.

HENDERSON, George, age 60, Farmer, Ardreigh, Athy; b. Athy. Member Co. Council Board of Health, Agricultural and Technical Committees.

INDEPENDENT PROTECTIONIST FARMER.

BERGIN, John J., age 56, Farmer, Maybrook, Athy; b. Athy. Member of Agricultural Committee.

NATIONAL LEAGUE.

TRENCH, Rupert Patrick, age 31, Journalist, 27 Herbert place, Dublin; b. the Curragh, Co. Kildare. Educated at Harrow, Sandhurst and Oxford. Served throughout the war with the 1st Battalion Grenadier Guards. Was awarded the Military Cross for gallantry in the field.

SINN FEIN.

O'CONNOR, Art., age 39, Engineer, Elm Hall Celbridge, Co. Kildare; b. do. Is a Bachelor of Engineering, Bachelor of Arts, and LL.B., of Trinity College, Dublin. He was Minister of Agriculture up to the passing of the Treaty, against which he voted.

FIANNA FAIL.

BUCKLEY, Donal, age 50, Shopkeeper, Maynooth; b. do. Was a member of first and second Dail. Opposed the Treaty, and defeated at the 1923 elections; former Chairman, Co. Council.

CREGAN, James, age 45, Railway Engine Driver, Kildare; b. Tipperary. Member of Co. Council and Co. Board of Health.

LIMERICK

GOVERNMENT.

BENNETT, George Cecil, age 50, Farmer, Rathanny, Hospital; b. Co. Limerick. County Councillor; member Mental Hospital Committee.

GRIFFIN, Matthew, age 59, Retired Grocer, Castleville, Kilmurry; b. Co. Clare. An ex-member of the Borough Council. Takes a keen interest in housing question. Railway shareholder.

*NOLAN, John Thomas, age 48, Farmer, Mount Trenchard, Foynes; b. Foynes, Co. Limerick. Took keen interest in development of Port of Foynes.

*O'CONNELL, Richard, age 36, ex-Commandant National Army, Caherconlish, County Limerick; b. Caherconlish.

O'MAHONY, John Joseph, age 55, Merchant, Rathkeale, Co. Limerick; b. Rathkeale. Member of late Rathkeale Town Commissioners and Foynes Harbour Trust.

LABOUR.

KEYES, Michael, age 40, Railway Worker, 7 Market Field terrace, Limerick; b. Limerick City. Is a member of Borough Council, and President Garryowen Rugby Football Club.

*CLANCY, Patrick, age 45, Carpenter, Grange, Kilmallock; b. Kilmallock.

FARMERS.

CONDON, William, age 42, Farmer, Herbertstown Powel, Herbertstown; b. Herbertstown. County Councillor; member Limerick Farmers' Union.

O'SULLIVAN, Cornelius D., age 62, Farmer, Ballinvullen, Newcastle West; b. Newcastle West. Member of County Council, Agricultural Committee, and Farmers' Union.

NATIONAL LEAGUE.

COLEMAN, John, age 70, Farmer, Hardingrove, Croom; b. Banogue, Croom. A prominent Nationalist politician and supporter of old Irish Parliamentary Party. Was for several years a member of County Council and other public bodies.

JOYCE, Michael, age 72, Pilot (retired), 4 Verona Villa, O'Connell avenue, Limerick; b. Limerick City. Was Mayor of Limerick some twenty years ago, and for many years a member of Borough Council. He represented Limerick City in House of Commons under Mr. John Redmond.

INDEPENDENT.

HEWSON, Gilbert, age 50, Farmer, Ballyengland, Askeaton; b. Ballyengland, Askeaton. Was plaintiff in first motion against County Council for the quashing of rate, and husband of plaintiff in second case who won appeal on June 2nd, 1927.

MURPHY, Matthew Joseph, age 36, Labourer, Knockaderry, Newcastle West; b. Knockaderry, Newcastle West, Co. Limerick.

QUILLINAN, Matthew J., age 50, Licensed Vintner, 1 Cecil street, Limerick; b. Co. Tipperary. Many years in business and member of Vintners' Association. Also a Borough Councillor. Standing as Independent Business candidate.

SMITH, John Augustine, age 65, Farmer, Rathanny, Hospital; b. Rathanny. Takes a keen interest in economic questions.

FIANNA FAIL.

RYAN, Robert, age 40, Farmer, Loughgur, Kilmallock; b. Loughgur.

CROWLEY, Timothy, age 38, Merchant, Ballylanders; b. Ballylanders. Associated with the Sinn Fein movement.

*COLBERT, James, age 45, Farmer, Templeathea, W. Athea; b. Templeathea, W. Athea.

BURKE, Daniel, age 48, Wagon Builder, 43 Roxboro' road, Limerick; b. Limerick. Alderman; member Mental Hospital Committee.

LONGFORD-WESTMEATH.

GOVERNMENT.

CONNOLLY, Michael J., Merchant and Farmer, Lisglorick House, Kenagh, Co. Longford.

McGRANN, Patrick J., Merchant, Auctioneer, etc., Lismacaffrey, Streete, Co. Westmeath; b. Co. Roscommon.

*SHAW, Patrick W., Merchant, "Belsize" House, Mullingar; b. Mullingar. Member Westmeath County Council; Chairman Westmeath County Board of Health; Chairman Mullingar Area Advisory Committee British War Pensions; Member Westmeath County Infirmary Committee; Director of Irish Tourist Development Association; Peace Commissioner; Owner many well-known racehorses.

LABOUR.

BRODERICK, Henry, Tailor, Athlone; b. Westmeath. Member of Westmeath Co. Council, Co. Technical Committee, and several Athlone local bodies.

FARMERS.

FINERTY, Wm. J., Farmer, Ballinacor, Westmeath; b. Roscommon. Vice-Chairman Westmeath Co. Council, and member of Westmeath Technical Committee.

GARAHAN, Hugh, Farmer, Creenaghbeg, Ballymahon; b. Longford. Chairman Longford County Council; Member Mullingar Mental Hospital Committee.

*McKENNA, Patrick J., Farmer and Pig Dealer, Kilgarvin House, Streamstown, Co. Westmeath; b. Longford. President Pig Dealers' Association; was fifth at the last General Election; for many years an active worker in the United Irish League; unsuccessfully contested Longford in the 1918 election.

INDEPENDENT FARMER.

BELTON, Robert, Farmer, Rochfort, Ardagh, Co. Longford; b. Longford.

NATIONAL LEAGUE.

CLEARY, Richard G., Farmer and Horse Trainer, Bishopstown, Streamstown, Westmeath; b. Westmeath.

CLANN EIREANN.

BRETT, Patrick J., Draper, Mullingar; b. Cappocahir. Member County Council, Mullingar Waterworks Committee, Technical Instruction Committee and Mullingar Town Commissioners.

O'HURLEY, Sean, Printer, Athlone.

SINN FEIN.

*O'BYRNE, Conor, Medical Practitioner, Cummingstown, Ballynacargy; b. Westmeath. Was top of the poll at the last election.

FIANNA FAIL.

HIGGINS, James, Moyvore, Farmer, Clonculien, Ballymahon; b. Westmeath.

KENNEDY, Michael J., Clerk, Castlepollard; b. Westmeath. Prominent Gaelic Leaguer, and member of the *Comhairle Ceanntair*.

*KILLANE, James Joseph, Curragrove, Ballinalee, Co. Longford; b. Longford. Was fourth in the list at the last election.

VICTORY, James, Bracklin, Edgeworthstown; b. Longford.

LOUTH

GOVERNMENT.

*HUGHES, Peter, age 60, Vintner, Dundalk; b. Dundalk. Ex-Chairman Urban Council and Board of Guardians, etc. Prominent figure in local public affairs for many years. Was a supporter of U.I.L. down to 1917, when a convention rejected his nomination for Parliament as successor to the late Dr. Gussy Roche. Immediately afterwards joined Sinn Fein. Elected for Louth-Meath in 1921. Appointed Minister of Defence in 1925.

*MURPHY, James, age 52, Draper, Drogheda; b. Drogheda. Ex-Chairman Drogheda Board of Guardians and Louth County Council.

LABOUR.

CONNOR, Michael, age 50, Trade Union Official, Drogheda. Has been connected with public Boards of Meath and Louth for several years. Is a member of Louth County Council and Board of Health. Local Secretary and Organiser for Irish Transport Union. Moderate and conciliatory and personally popular.

O'HANLON, Thomas, Trade Union Official, Somerset street, Dublin.

NATIONAL LEAGUE.

COBURN, James, age 40, Builder's Foreman, Dundalk; b. Dundalk. Vice-Chairman U.D.C. and member of County Council and Harbour Board. A prominent figure in Louth politics from 1910 onwards as supporter of Mr. Redmond's Party. Strongly opposed Sinn Fein in all its stages. Contested County Monaghan in 1923 as an unofficial Labour candidate. Advocates co-operation and good-will between employers and workers, and discountenances the "class war."

INDEPENDENT.

CAMPBELL, Mathew, age 60, Insurance Agent, Ardee; b. Ardee. Has been connected with local public bodies for 18 years. Is a member of County Council. Was Chairman of Board of Health, 1925. Chairman Ardee T.C.'s for past six years. A man of great public activity, and very popular in and around Ardee.

FIANNA FAIL.

McKENNA, Laurence, age 30, Farmer, Dunleer; b. Dunleer. Took part in 1923 election as a supporter of Mr. Patrick McGee, the official Farmers' candidate. Is a considerable land holder.

*AIKEN, Frank, age 40, Farmer, b. Armagh. Prominent in Sinn Fein movement since 1916. Was Commandant of Dundalk Military Barracks after departure of British garrison in 1922 until his force was dispossessed by F.S. troops. His "4th Northern Division" (largely composed of Armagh and Down men) recaptured the barracks a month later, and released their comrades who had been imprisoned; but retired on the arrival of Free State reinforcements. Elected T.D. in 1923.

LEIX-OFFALY

GOVERNMENT.

*EGAN, Patrick J., age 51, Merchant and Farmer, Tullamore; b. Tullamore. Late Chairman Tullamore Urban Council. Educated at Clongowes Wood College and Mungret College, Limerick. Chairman of P. and H. Egan, Ltd., maltsters and general merchants, Tullamore, and of Minch, Norton and Co., Ltd., maltsters. Director Irish Sugar Manufacturing Co., Ltd., and of various private companies.

*DWYER, James, age 46, Farmer and Cattle Exporter, Moneymore, Borris-in-Ossory; b. Newtown, Roscrea. Was Chairman Roscrea Rural District Council and Member of North Tipperary County Council; at present Vice-Chairman Leix County Council. Director Roscrea Bacon Factory; member of the Cattle Exporters' Association, and interested in cattle export trade. Assisted in promotion of Roscrea housing scheme.

BULFIN, Francis.

LABOUR.

*DAVIN, William, age 37, Stationmaster, 1 Crofton terrace, Dun Laoghaire, Co. Dublin; b. Grogan, Rathdowney, Leix. Held honorary positions of Chairman of the Dublin Branch and Irish Council, and also Executive representative for Ireland of the Railway Clerks' Association. Elected for Dail Eireann in 1922 and again in 1923. Educated at Rathdowney National School, St. Kieran's College, Kilkenny, and Hughes's Academy, St. Stephen's Green, Dublin. Entered railway service in April, 1906.

GILL, John F., Trade Union Official, New Row, Edenderry; b. Edenderry, Offaly. Member of the Edenderry No. 1 District Council for 4 years previous to abolition. A member of the Edenderry Town Commissioners since June, 1925; Secretary Edenderry Trades' Council from 1922 to 1926. Elected representative for Leix-Offaly to Trades Union Congress, 1923, 1924, 1925, 1926. Member of Edenderry Committee, G.A.A. Secretary of the Edenderry Branch of the Transport Workers' Union since 1921.

FARMERS.

COBBE, William H. M., age 54, Engineer, Chemical Manure Manufacturer, and Farmer, Ballycullane, Portarlington; b. Ballycullane. Former member of Mountmellick Board of Guardians; member of Leix County Council; President Irish Beet Growers' Association; Hon. Secretary, Barrow Drainage Committee; Director Waterford Co-operative Meat Factory. Well-known athlete. Captain Irish international clay pigeon shooting team for several years; winner of the championship of Ireland eleven times; represented Ireland in international cycling events in world's championships, 1907.

PROTECTIONIST FARMER.

HIPWELL, Richard, age 46, Tillage Farmer, Cooiroe, Ballybrittas, Leix; b. Oldtown, Maryborough. Member of Leix County Council since 1920. Member of Irish Grain Conference. Consistent advocate of tariffs on imported cereals, etc.

INDEPENDENT.

CAHILL, Michael, age 41, Engineer, Barrowbank House, Portarlington; b. Nenagh. Assistant County Surveyor, Leix County; ex-Captain Royal Engineers; ex-Captain National Army; President, Assistant Surveyors' Association; member of Executive of Irish Local Government Officials' Union.

FIANNA FAIL.

BOLAND, Patrick, age 36, Farmer, Castletown, Ballycumber, Offaly; b. Castletown. Vice-Chairman Offaly County Council; Chairman R.D.C., and member Offaly Board of Health and Offaly County Committee of Agriculture and Technical Instruction. Served in I.R.A.

GORRY, Patrick J., age 31, Farmer, Kilcavan, Geashill, Offaly; b. Kilcavan. Co-opted on Mountmellick R.D.C., 1921, in succession to his father, and served until abolition of the Council. Member of Leix County Committee of Agriculture and Technical Instruction since 1919; delegate to Technical Instruction Congress; member of Leix Board of Health Committee, Leix County Home, and County Libraries Committee; member of Gaelic League since 1917. Helped to promote recent Agricultural Conference under auspices of Fianna Fail; associated with Republican movement for eleven years; imprisoned 1922-23 by F.S. Government. Went through a course of training at Agricultural College, Glasnevin, in 1912-13, and secured College certificate.

TYNAN, Thomas, age 68, Merchant, Ballybrittas, Leix; b. Ballybrittas. Member Leix County Council and various committees; Leix Board of Health, etc. Helped to bring about amalgamation of Land and Labour Organisation with I.T. and G.W.U. Interned before the Truce.

MEATH

GOVERNMENT.

*DUGGAN, Edmund John, age 49, Solicitor, 46 Palmerston road, Rathmines, Co. Dublin; b. Longwood, Co. Meath. Sentenced to penal servitude by Courtmartial in 1917. Elected S.F. M.P. for South Meath in 1918. Imprisoned in Mountjoy in 1921 with Arthur Griffith. One of the five plenipotentiaries. Took part in negotiations which led up to the Treaty, of which he is the only signatory now before the electorate. Home Secretary in the Provisional Government, and in the last Dail was Parliamentary Secretary to the Minister of Finance. Headed the poll at the 1923 election with surplus of nearly three thousand.

LABOUR.

*HALL, David, Agricultural Worker, Newtownclonbun, Trim, Co. Meath; b. Culmullen, Drumree. Elected to Dunshaughlin Rural Council in 1920, and appointed Chairman of that body; also member of Meath County Council in 1920. Elected to Dail Eireann in 1923. Has been active for Labour and "Back to the Land" movements.

MATTHEWS, Christopher, Farmer and Trade Union Official, Commons, Trim, Co. Meath; b. Oakstown, Trim, Co. Meath. Elected to Trim Rural Council, and appointed Vice-Chairman in 1920. At the head of the poll for Trim County Electoral Division on County Council in 1925; appointed Vice-Chairman. Unsuccessfully contested Meath for Dail Eireann in 1923.

FARMERS.

QUINN, John, Company Director, Beechmount House, Navan, Co. Meath; b. Kingscourt. Chairman of Meath County Council; also on the Navan U.D.C. since 1925. Director and Secretary of John Spicer and Co., Ltd., Navan; Director of Bolands, Ltd., Millers and Bakers, Dublin and Director of F. and J. Clayton, Woollen Mills, Navan. Also interested in the thoroughbred horse-breeding industry.

NATIONAL LEAGUE.

FALLON, William, Barrister-at-Law, 56 Iona road, Dublin.

FIANNA FAIL.

KELLY, James Patrick, age 37, Secretary to National Health Insurance Society, Monktown, Navan, Co. Meath; b. Duleek, Co. Meath. Was member of Navan Board of Guardians and Rural Council from 1913 until abolition of these bodies. Elected Chairman of Guardians in 1917. Co-opted member of the Meath County Council from 1920. Leading member of the Meath Labour Union.

O'REILLY, Matthew, Farmer, Williamstown, Oldcastle; b. Williamstown, Oldcastle. Interested in agriculture; travelled extensively abroad. Supporter of the Republican movement. Student of economics as regards agriculture.

MONAGHAN

GOVERNMENT.

*BLYTHE, Ernest, Minister for Finance.

*DUFFY, Patrick, Farmer and Produce Merchant, Tattyneagh, South, Ballybay, Co. Monaghan; b. Ballybay. Member of Monaghan County Council since 1920. Was in Volunteer movement from 1917.

NATIONAL LEAGUE.

McVEAGH, Jeremiah, Barrister-at-Law, Meadowcroft, Monkstown, Dublin. Formerly member for South Down in British Parliament.

INDEPENDENT.

HASLETT, Alexander, Farmer, Mulladuff, Glaslough, Co. Monaghan; b. Glaslough, Co. Monaghan. Was Secretary Farmers' Union. Member of old Board of Guardians and Rural Council. Member of Monaghan Agricultural Committee. Standing as Independent Constitutionalist and Farmer.

BRADY, Edward, Farmer and Merchant, Drumard House, Clones; b. Cootehill, Co. Cavan. Member of Monaghan County Council since 1925. For many years Chairman of Clones Urban Council.

CLANN EIREANN.

CONLAN, Patrick, Cattle Exporter, Mullinavy, Carrickmacross; b. Carrickmacross. Member of Monaghan County Council since 1925

FIANNA FAIL.

McCARVILL, Dr. Patrick, Medical Doctor, 38 Upper Fitzwilliam street, Dublin; b. Raw, Threemilehouse, Co. Monaghan. Was prominent in Volunteer movement in County Monaghan.

WARD, Dr. Francis Constantine, Physician and Surgeon, Swan Park, Monaghan; b. Donaghmoyne, Carrickmacross. Member of Monaghan County Council during troubled period. Was liaison officer on Border subsequent to the Treaty.

MAYO North.

GOVERNMENT.

O'REILLY, T. J., age 47, Merchant, Belmullet, Co. Mayo; b. ditto.

HENRY, Mark, age 75, Merchant, Charleston, Co. Mayo; b. ditto. Member of Mayo County Council. Connected with public life of the county for over forty years.

DAVIS, Michael, age 52, Merchant, King street, Ballina; b. Crossmolina. Chairman Mayo County Council. Has been a member of all the important public bodies in the county for a number of years.

LABOUR.

WALDRON, Terence, age 52, Secretary, Insurance Section, Distributive Workers' Union, Dublin; Dublin; b. Ballyhaunis, Co. Mayo.

SINN FEIN.

*MADDEN, Dr. John A., age 30, Medical Practitioner, Westport, Co. Mayo; b. Ballycastle, Co. Mayo. Member Mayo County Council and other public bodies. Prominent Sinn Feiner prior to Treaty. Afterwards took sides with Republicans.

NATIONAL LEAGUE.

O'HARA, Patrick.

FIANNA FAIL.

CLERY, Michael, age 32, Irish Teacher, Ballina, Co. Mayo; b. Ballyhaunis, Co. Mayo. Fianna Fail Organiser. After the signing of the Treaty was a Commandant in the Republican Army.

*RUTTLEDGE, P. J., aged 33, Solicitor, Ballina, Co. Mayo; b. Ballina. Member of Mayo County Council and several other public bodies, and Chairman, Ballina U.D.C. Has taken prominent part in politics in Mayo since he qualified as a Solicitor. Was in charge of Republican forces, who stormed Ballina in September, 1922.

MAYO South.

GOVERNMENT.

FITZGERALD-KENNY, James, age 50, King's Counsel, Ballyglass, Co. Mayo; b. Ballyglass. Owns considerable landed property. Has at all times evinced a deep interest in national matters.

*SEARS, William, age 60, Journalist, 74 Leinster road, Rathmines, Dublin; b. Ballinrobe. One of Arthur Griffith's first Lieutenants in Sinn Fein. Proprietor *Enniscorthy Echo*.

O'DONNELL, Patrick, age 60, Farmer and Shopkeeper, Newport, Co. Mayo; b. Mulranny, Co. Mayo. Member of Mayo County Council; Board of Health, and County Committees. Historical Writer and antiquarian.

*NALLY, Martin Michael, age 45, Farmer, Claremorris, Co. Mayo; b. Balla, Co. Mayo. Was a member of Claremorris Rural District Council and Board of Guardians, member of Mayo County Council. Chairman of the County Board of Health up to 1925, member of various County Committees.

*McBRIDE, Joseph Michael, age 60, Secretary Westport Harbour Commissioners, Mallow Cottage, Westport; b. Westport. Brother of Major John McBride, who was executed after 1916 Rising.

LABOUR.

*O'CONNELL, T. J., age 44, Trade Union Secretary, 9 Gardiner's place, Dublin; b. Mayo. General Secretary I.N.T.O.; elected T.D. for Galway, 1922 and 1923; Member of Governing Body, University College, Galway; Member of Postal Commission; Commission on Evil Literature; National Programme Conference; Dail Committee on Public Accounts, 1925-1927; General Treasurer National Organisation of Town Tenants, 1926. Decided to contest South Mayo in response to general call from constituency.

FARMERS.

KELLY, Thomas William, age 50, Farmer, Claremorris, Co. Mayo; b. Claremorris. Was Chairman of Rural District Council, Claremorris, and a Justice of the Peace. Member of Mayo County Council and various County Committees.

TUOHY, Peter Francis, age 50, Farmer, Ballintubber, Claremorris, Co. Mayo. Formerly an official of the Congested Districts Board. Unsuccessful at the last Dail General Election for South Mayo in same interest.

NATIONAL LEAGUE.

MOCLAIR, Thomas S., age 45, Farmer, Tully, Castlebar; b. Tipperary. Was actively associated with the old U.I.L., as local Secretary and Organiser.

FIANNA FAIL.

*KILROY, Michael, age 39, Coachbuilder, Newport, Co. Mayo; b. Newport, Co. Mayo. Member Mayo Co. Council 1925; Actively associated with Volunteer Movement; O.C. 4th Western Division, I.R.A., wounded in 1922; elected member of Dail 1923.

MULLEN, Eugene, age 30, Professor of Literature, All Hallow's College, Dublin; b. Castlebar. M.A., first-class honours N.U.I.; Contributor to *Nationality*; was school inspector for Irish and temporary inspector of the colleges of Leinster; member of the Fianna Fail Executive, and Professor of Literature at All Hallow's College, Dublin.

MOANE, Edward, age 37, Farmer, Carrabaun, Westport, Co. Mayo; b. Westport. Member Mayo Co. Council 1920, and re-elected to that body in 1925. Actively interested Irish language revival.

WALSH, Richard, aged 36, Auctioneer, Balla, Co. Mayo; b. do. Member of the Mayo Co. Council and County Committees; arrested and imprisoned 1916.

ROSCOMMON

GOVERNMENT.

*CONLON, Martin, age 42, Dublin Corporation Official, 342 North Circular road, Dublin; b. Parish of Dangan, Co. Roscommon. Rate Collector for Dublin Corporation. Pioneer in language movement.

*LAVIN, Andrew, age 38, Teacher, 13 Fairfield road, Glasnevin, Dublin; b. Creevagh, Ballyfarnon.

FLANAGAN, James, age 26, Farmer, Mantua, Roscommon; b. Mantua. Secretary of Executive Committee of North Roscommon Cumann na nGaedheal.

INDEPENDENT.

DORAN, John, age 44, Farmer and Cattle Dealer, Acres House, Roscommon; b. Roscommon. On Waterworks Committee.

BRENNAN, Michael, age 40, Farmer, Carrowkeel, Roscommon; b. Carrowkeel. Chairman of Roscommon Council; member of General Council of County Councils, and of the County Committee of Agriculture and Technical Instruction. Practical farmer. Amongst first pioneers in language movement.

KEAVENEY, John, age 57, Farmer, Greyfield, Keadue, Carrick-on-Shannon; b. Arigna. County Council and County Committee of A. and T.I.

KILLIAN, Michael, age 70, Farmer, Mihanboy, Athlone; b. Mihanboy, Athlone. Co. Council and several of its committees; advanced agriculturist.

LABOUR.

LARKIN, Thomas, age 63, School Teacher, Castle street, Roscommon; b. Ballygaldie, Bachelor of Arts, Royal University.

SINN FEIN.

*PLUNKETT, George Noble Count, age 75, Barrister-at-Law, 40 Elgin road, Dublin.

FIANNA FAIL.

*BOLAND, Gerald, age 42, Engineer, 5 Brian road, Dublin; b. Dublin. Advocate of Irish language movement and home industries.

O'DOWD, Patrick Joseph, age 38, Medical Doctor, Elphin; b. North Yard, Scramogue. Was officer of British Army, and M.O. of the Irish Republican Army.

DUFFY, Seamus, age 32, Teacher, Kilbegnet, Creggs; b. Monaghan. Advocate of Irish language.

TIPPERARY

GOVERNMENT.

*RYAN, Patrick L., Auctioneer and Farmer, Tipperary. Chairman County Council.

*BURKE, Seamus, Minister for Local Government, Rockforest, Roscrea.

MAHER, Martin, Farmer, Templemore.

MORRIS, Patrick, Farmer, Crohane, Killenaule. Member of the County Council.

HASSET, John J., Farmer, Barnane, Templemore. A member of the County Council.

NATIONAL LEAGUE.

HACKETT, John, Kilshane, Tipperary. A former member of the Irish Nationalist party.

CONDON, Thomas J., Clonmel. Former member for many years of the Irish party, and ex-Alderman and Mayor of Clonmel.

LABOUR.

O'BRIEN, William, Labour Official, Dublin, Official of Irish Transport and General Workers' Union, and Treasurer of the Irish Labour Party and Trades' Union Congress; formerly an Alderman of the Dublin Corporation.

*MORRISSEY, Daniel, Labour Official, Ormonde street, Nenagh.

FARMERS.

SEYMOUR, John, Farmer, Nenagh.

*HEFFERNAN, R. M., Farmer, Cuckoo Hill, Cahir. Secretary, Farmers' Union.

INDEPENDENT.

McGRATH, Frank, Licensed Trader and General Merchant, Nenagh.

CRONIN, John, Victualler, Clonmel. A Member of the County Council.

*BREEN, Daniel, Farmer, Finglas, County Dublin. Figured prominently during the trouble in Ireland. Recently took the oath and entered the Dail as Independent Republican candidate.

FIANNA FAIL.

FOGARTY, Andrew, Farmer, Cashel. Member of the County Council.

GLEESON, Sean, Dairy Worker, Thurles.

HAYES, Sean, Labour, Coolbawn, Fethard.

KENNEY, Michael L., Farmer, Birr.

SHEEHY, Timothy, Farmer, Birdhill, County Tipperary. Member of the County Council.

WEXFORD

GOVERNMENT.

STAFFORD, James J., Merchant and Steamship Proprietor, Wexford; b. Wexford. For many years a member of Wexford County Council, Mayor of Wexford. Chairman Wexford Harbour Commissioners; unsuccessful in the Senate elections.

O'KENNEDY, Sean, Mercantile Clerk, New Ross; b. New Ross. Prominently identified with the Gaelic Athletic Association since boyhood.

McCARTHY, Thomas, Secretary, County Wexford Trade and Labour Insurance Society, Enniscorthy; b. Wexford. Chairman Wexford County Council, Enniscorthy Urban Council, member of County Wexford Board of Health, Chairman of Enniscorthy District Mental Hospital Committee; unsuccessful at the last Dail election.

FARMERS.

*DOYLE, Michael, Farmer, Cottage, Tagoat, County Wexford. Member of Wexford County Council, Chairman of the Wexford County Board of Health, Chairman of the County Wexford Farmers' Union, Vice-President of the Irish Farmers' Union (Leinster), and a member of the Enniscorthy District Mental Hospital Committee. Identified with the public and political life of County Wexford for the past forty years. On Mr. D. J. Gorey's decision to join the Cumann na nGaedheal Party, Mr. Doyle was elected leader of the Farmers' Party in the Dail. Member of Agricultural Commission and the Board of Management of Wexford Meat Factory.

JORDAN, Michael, Farmer, Ballyhamilton, Enniscorthy. Member of Wexford County Council, Wexford Board of Health and District Mental Hospital Committee. Unsuccessful at the last Dail and Senate elections. Chairman of the Enniscorthy District Farmers' Union.

NATIONAL LEAGUE.

FANNING, Patrick J., Farmer, Coolerogue, Gorey. Ex-member of Wexford County Council, former Chairman of Gorey Board of Guardians and Gorey District Council; first President of the County Wexford Ratepayers' Protection Association, which is composed of farmers.

KEATING, John, Farmer and Live Stock Exporter, Ballyhough, Co. Wexford. A supporter of the policy of the late Mr. John E. Redmond. A brother of the Very Rev. M. Keating, Superior, House of Missions, Enniscorthy.

LABOUR.

*CORISH, Richard, Former Labour Union Official, St. Ibar's terrace, Wexford; b. Wexford. Mayor of Wexford for seven years in succession, and leader of the Labour Party in County Wexford. As a member of the County Council he was on the Greater Dublin Commission. Headed the poll at the last Dail and Local Government elections. Member of the Wexford Harbour Commissioners.

SHANNON, James, Labour Union Official, Raheen, Lower, Member of the Wexford County Council, District Mental Hospital Committee, and an official of the Transport Workers' Union. Defeated in the last Dail election.

FIANNA FAIL.

ROCHE, John M., Corn Merchant, Talbot Hall, New Ross. Member of firm of corn merchants with branches in New Ross and Enniscorthy. Friend of the late Mr. John E. Redmond, but for many years identified with Sinn Fein.

ALLEN, Denis, Farmer, Raheengurren, Gorey; b. Raheengurren. Identified with the Sinn Fein movement.

*RYAN, Dr. James, Physician, Delgany, County Wicklow; b. Tomcoole, County Wexford. In the 1918 election he stood as a Sinn Feiner, defeating Mr. Peter ffrench, the outgoing Irish Party M.P. for South Wexford. Took part in the 1916 rising. Chairman of the County Wexford Board of Health, and is vice-chairman of a life insurance company which was established in Dublin. Brother-in-law of Mr. Richard Mulcahy and Mr. Sean T. O'Kelly.

(Continued on Page 5.)

LAST DAY OF FREE STATE ELECTION CAMPAIGN.

LIVELY LAST-MINUTE MEETINGS.

PRESIDENT COSGRAVE DEALS WITH HECKLERS.

FIANNA FAIL CANDIDATE ON THE OATH POSITION.

ELECTION DATES.

Polling	To-morrow.
„ (Universities).	Tuesday next.
Seats (to be filled).	152.
Candidates	375.
New Dail meets ...	June 23.

All parties in the Free State elections displayed extraordinary activity yesterday, and the leaders utilised motor cars to cover wide sections of country, addressing several meetings each in towns far apart.

President Cosgrave had many interchanges with hecklers at meetings which he addressed in his own constituency. Mr. Kevin O'Higgins addressed a number of meetings in Counties Waterford and Cork, and Captain Redmond spoke at towns in Counties Waterford and Wexford.

GOVERNMENT PARTY.

HECKLERS BUSY.

PRESIDENT COSGRAVE'S ANSWERS.

FROM OUR REPORTER.

KILKENNY, Tuesday.

Yesterday was a day of feverish activity for all parties in the Kilkenny-Carlow constituency. Beginning with Bagnalstown at about noon, the President addressed a series of meetings, the last of which concluded at 12.50 o'clock this morning. The most lively of the lot was at Hacketstown, County Carlow, where Mr. Gorey and Professor Tierney, who had gone to "hold the fort" pending the President's arrival from another meeting, were subjected to a good deal of heckling.

"You turned your coat," shouted a man in the crowd as Mr. Gorey rose to speak. "Yes," returned Mr. Gorey amidst cheers for de Valera, "if it is turning my coat to honour my convictions."

He explained the reasons which prompted him to join the Government party, stating the fact that the County Executive of the Kilkenny Farmers' Union had on two distinct occasions recorded itself in favour of fusion with Cumann na nGaedheal, while its delegates to Congress had unanimously supported the proposal, believing with him that it was the best way to give service to the class they represented. Much more could be done, he said, by a body of farmers within the Government party than by a little group on a front Opposition bench. As an illustration, he mentioned that the two Land Bills passed by the Dail were really the result of his conversations "over a table" with Mr. Hogan.

"Och," interjected a voice, "those were two robbing Land Bills."

"I think," said Mr. Gorey, "my friend's idea of robbery is different from mine. His idea of robbery is robbing by the gun. Perhaps," he added, amidst applause and derisive cheers, "that is what he believes in."

"No, indeed, you're wrong," returned the heckler. "What I mean is that you gave too much money to the landlords."

"Is that so?" queried Mr. Gorey, "well, it is less than they ever got under an Irish Land Bill."

EXHIBITION OF DANCING.

At this stage there were cheers for Mr. de Valera, and Mr. Gorey said, "I am sure if Mr. de Valera say all his supporters together, he would run away for very shame, or perhaps in fear of his life. We want to make a country fit for your children to live in, fit for decent, hard-working people—not for the men who sit on beer-barrels all day and come to election meetings at night."

There were further cheers and counter-cheers from the rival sections in the crowd. Suddenly Mr. Gorey craned forward and pointed his finger at one of the most active of the interrupters. "Guard," he said to a policeman standing near, "will you bring that gentleman forward so that the people can have a good look at him? I appeal to you to bring him here until they see the type that supports Mr. de Valera."

The Guard made a move in the direction of the interrupter, a wizened-looking little man with a penchant for making wry faces at clockwork intervals. Forcing his way out of the crowd, he stood in the middle of the village street, where he began to dance and snap his fingers, while the crowd shrieked with laughter.

ABSOLUTE POWER.

Professor Tierney said that the Government they elected on Thursday would have absolute power over them for the next five years.

At this stage the interruptions began again. "Here, you go away again and have another drink," said Professor Tierney, pointing to one of the interrupters. "You can give Mr. de Valera, if you like, the power to give the final push that will send this country to destruction."

"What about the high salaries?" questioned a voice.

"What high salaries?" asked Professor Tierney. "There are no high salaries."

"Is not £104 a day to the Governor-General a high salary, while the old age pensioners have to be at the loss of a shilling?" persisted the voice.

"Well," said Professor Tierney, "what would the Governor-General's salary amount to divided between the old age pensioners? Would it mean a halfpenny each to them, or what would it mean?"

The interrupter did not reply.

President Cosgrave arrived from a meeting which he had addressed a few miles away, and took his place beside the other speakers.

A voice shouted, "Who shot the Guard at Baltinglass?"

"I will deal with that," said the President, taking Professor Tierney's place. "If you were a good Christian," he declared with great warmth, pointing at the interrupter, "you would say nothing about that."

"I am a good Christian," was the response.

"Well, do you know there was a man executed for that bank robbery?" questioned the President.

"I do," said the interrupter.

"Do you not know," said the President, "that you should not speak but well of the dead? You should be ashamed of yourself. Remember this is a Christian country. The vast majority of the people are Catholics, and there is an old saying that we should speak nothing but good of the dead. The authority of the State was exercised in that case, and the poor soul went to his God having got an opportunity of making his peace with his God, which was an opportunity refused by your friends to many a man. Do the people forget that five years ago there was a general sweep made in one day by the friends of that gentleman out there upon the banks of the country?"

"I had no hand, act or part in it," replied the interrupter.

LESSON IN DEMORALISATION.

"Your friends did it," retorted the President. "That was a lesson in demoralisation and ruffianism in this country that produced the particular case mentioned here. What was our work during the last five years? One of the first things we had to do was to ensure that people could come to meetings like this, where representatives of the people came before the people to discuss questions of policy.

"At that time people could not hold meetings without having trees cut across the roads, railways torn up, barricades across the streets and shots fired at the people. We have, however, secured—in spite of the opposition, political liberty—real liberty and democratic authority in this country. Is there any objection to that?" he asked, turning sharply to the interrupter. "Do not ever mention Baltinglass again."

"Yes; but who did it?" persisted the interrupter.

"The man who did," said the President, "paid the penalty, and he got the example from your friends."

"You started the rule of the gun yourselves," shouted the interrupter.

"What guns we used," said the President, "were used by the authority of the people. We never used them without that authority. We never attempted to cow people by the use of the gun, and we have secured that no organisation of armed gunmen will ever interfere with the democratic authority of the people of this country." (Cheers.)

Interruptions, previously confined during the President's speech to one young man, now came from other parts of the crowd. "Taxation and salaries are too high," was one, and the President replied, amidst laughter: "Listen, my financial friend, taxation here has been reduced much more than in any other country in the world, notwithstanding the fact that Mr. de Valera cost us £22,000,000, which we have paid, or are paying."

"What about the high rates?" was another, and the President's reply was: "We have reduced the rates of this country by 1s. 9d., from grants made. Do you want us to pay all your rates for you?"

To one interrupter, whose words could be heard only by those in his immediate neighbourhood, the President remarked, amidst laughter: "If you take that half-hundred-weight out of your mouth I might be able to understand you."

A GOOD RECORD.

In another few moments, as the President warmed up to his subject, the interruptions closed completely. "We have a better record than any party in this election," he declared. "We have paid our way. Industry has begun to improve. We have restored order and organised authority, and the only writ that runs is the writ of the people. Upon them falls the responsibility of exercising their citizenship, a right denied to their fathers in some cases and their grandfathers in almost all cases. The real need now is for a Government sufficiently strong to stand against every crisis, and I hope no crisis will occur in this country for the next five years. We now hand back our authority to you with peace from one end of the country to the other. To you we leave the verdict. (Cheers.)

AT CLOUGH.

One of the best meetings of the day was at Clough, Co. Kilkenny, where an interesting dialogue developed between the President and a man in the crowd, regarding, among other things, the precise extent of the people's authority under the Constitution.

"Is there anyone here," asked the President, "who can say what a Republic could give the people that they have not at present, or what they could do under a Republic that they cannot do at present?"

"They could change the Constitution," was the heckler's reply.

"But," said the President, "you can change the Constitution at present as long as the parts of it referring to the Treaty are not interfered with. One party to an international agreement cannot change the terms of it without the consent of the other. International agreements have a parallel. Individuals make agreements. A man can take a house, say, at £10 a year from another man, but at the end of the year he cannot say, 'I will not pay you the rent, and I will not leave the house.'"

IF MR. DE VALERA GETS MAJORITY.

"Would you hand over the reins of government to de Valera if he gets a majority?" was the next question.

"The Executive Council has no power," was the President's reply, "to hand over the reins of government. That is a matter over which the Dail is supreme. The Dail nominates the President of the Executive Council, and he in turn nominates the members of the Government."

"That does not answer my question," said the heckler.

"Well," said the President, "if it does not answer your question, you must put it to the Dail, because whatever power I have I have received it from the Dail. I have no power of myself. Whatever power is conferred on me is conferred by the Dail, the members of which, as the representatives of the people, are the masters."

"You are the head of the Government, and you must speak for the Government!" said the interrogator.

"Yes," said the President, "I speak for the Government, but I cannot speak for the Dail, which will nominate the new Government. It is the Dail's responsibility, not mine."

"You are not answering the question straight," the heckler persisted. "Are you prepared to han dover the reins of government to de Valera if he gets a majority?"

"I present myself to the Dail when the new Dail re-assembles," explained the President, "and it is for the Dail to hand over the reins of government to the persons nominated by it as President. I may be nominated for the office, and another person may be nominated by any member of the Dail. The Dail ultimately decides upon the person to be nominated, and if another person than myself is nominated that ends my responsibility for executive government."

THE OATH.

"Did you not take an oath to the Republic?" was the next query.

"I took an oath to Saorstat Eireann."

"You are quibbling now."

"No, that was the name, and it is the present name," responded the President.

"Why did you break that oath?"

"After the Treaty had been approved by the Dail," said the President, "I came to Kilkenny at the 'Pact' Election, and I told the people that if elected it was my intention to implement the Treaty and pass the Constitution. The proposed Constitution was published on the morning of the day of the election."

"Yes, not in time for the people to read it," put in his cross-examiner.

"Assuming that was so," the President continued, "I told them I would put the Constitution through the Parliament, and the result of the election was the rejection of the two anti-Treaty candidates. I again came before the people in June, 1923, stood over the Constitution, and asked the people for their approval of it, and the people approved of the Constitution and of the oath as it was in the Constitution. I want to draw your attention to the fact that it was the people who approved, and I am the servant of the people. Tell me," said the President, "have you heard of Marshal Hindenburg? He is a great soldier."

"I don't know," replied the heckler.

"Now, there is no use," declared the President, "in saying that, because everyone knows he is one of the greatest soldiers in the world."

"Well, admitting that?" queried the interrogator.

"You admit he is a great man?" "Well, yes."

"Well, Field-Marshal Hindenburg took an oath to the Kaiser, and after the Kaiser's abdication he took an oath to the form of Government which the Germans have at the present time—not merely that he is the President. The form of government," the President continued, "is not the prime consideration. The main consideration is the authority of the people and their approval of the form of government. As the Constitution has again been challenged, I am now standing over it again." (Applause.)

EXECUTIONS.

"Did you not execute Rory O'Connor? What right had you to do that?" the President was then asked.

"Yes," was his reply, "we executed four men in December, 1922. These men had committed a crime punishable with death, which the Government had a perfect right to inflict. In not inflicting it the Government was exercising its prerogative of mercy. When, however, the action of their comrades outside continued to be of such horrible nature the Government thought it wise to exercise that prerogative no longer as a deterrent to others." (Applause.)

"You fired the first shot," was another challenge to the President.

"No," he responded. "Have you not heard of the Newtowncunningham ambush in Donegal, when some of our soldiers were killed long before we demanded the surrender of the Four Courts?"

"You did that under the orders of Churchill," the heckler interjected.

"No," said the President; "we hesitated, in my opinion now, too long to enforce our authority, but that was simply through the high-heartedness of one of the greatest Irishmen that ever lived, General Michael Collins, who hoped by the exercise of an indulgent mercy to effect peace. When, however, after the election of 1922 certain armed men from the Four Courts seized some motor cars from a house in Merrion row the Government ordered up troops to arrest those men, and we arrested the ringleader—I think his name was Henderson, then the Chief of Staff. General O'Connell was kidnapped and kept prisoner in the Four Courts, and we immediately surrounded them and called for the surrender of General O'Connell and the evacuation of the buildings.

"No armed forces," declared the President amidst applause, "unless those authorised by the people should be allowed to exist in any country, and no Government worthy of the name could allow armed forces not so authorised to seize public buildings, the property of the people."

The President's explanation seemed to satisfy his questioner, and there were no further interruptions to the end of the meeting.

The President also addressed meetings at Clonmore, Tullow and Rathvilly, County Carlow.

SHANNON SCHEME.

MR. HOGAN QUESTIONED AT TULLAMORE.

FROM OUR CORRESPONDENT.

TULLAMORE, Tuesday.

Mr. Hogan, Minister for Agriculture, visited Tullamore to-day (market day) and had a good reception from a large gathering of the electors of Leix and Offaly. A meeting was held in support of the Government candidates, Messrs. P. J. Egan, J. Dwyer, and Frank Bulfin.

Mr. Hogan spoke of the achievements of the present Government, and dealt particularly with the Carlow beet sugar factory, the work done for agriculture, and the prospects of the Shannon scheme. When he approached Messrs. Lippens, the contractors for the sugar factory, a proposal was put before Mr. Lippens to expend £400,000 in building the factory, a big stockbroker in Dublin who was present said that Ireland was not the place in which to spend a shilling on such a project, because labour was not to be relied on, and there would be a strike. He (Mr. Hogan) told Mr. Lippens that that statement was not correct, and that the Irish farmer and labourer could be depended upon. Mr. Lippens took his advice, but asked that £20,000 of Irish money should be put into the enterprise. He said that he would try and get the money. All the people who had money and all the establishments with long traditions in business were approached, but he could not get one bob from them. He came down there to Mr. Egan, who at once said that he would put money into it—(applause)—and on going to Carlow he found some others who also said they would put money into it, and in that way the amount was raised. The only contribution the Farmers' Party made to the venture was a statement by them in the Dail, that Mr. Egan had put the money into it in order to obtain a dividend. The sugar factory was built for £400,000, and the farmers, instead of 6,000 acres, grew 10,000 acres of beet. And now that the beet was grown and the factory a success, they had all the critics coming out to tell them that the subsidy paid was too high. But why did not those people come out at first and say that the country was safe for expending the money? Then the subsidy would not have been half as high.

They were asked why they did not put a tariff on imported barley. There was one reason only, namely, that a tariff on barley would not increase the price of home-grown barley by one shilling. If it had any effect at all, would it not rather tend to lower the price of home-grown barley? Not one penny of the land annuities went to the English Exchequer. One hundred and fifty millions went to purchase eleven million acres, and the interest on the Sinking Fund went to the people best entitled to it—the people who lent the money.

THE SHANNON SCHEME.

Mr. Hackett, ex-County Surveyor, asked for an explanation of the vote for an extra two millions for the Shannon scheme.

Mr. Hogan replied that the contract for the Shannon scheme was working out to the estimated penny.

Mr. Hackett said he asked about the two millions extra that were voted.

Mr. Hogan replied that there were no two millions extra voted. Did Mr. Hackett refer to £200,000 for another purpose?

Mr. Hackett said that he thought it was two millions.

Mr. Hogan—Surely, you ought to know the difference between two hundred thousand and two millions.

Mr. Hackett—I am talking about an additional vote in the Dail. Was there not a sum for distribution?

Mr. Hogan said that he was not a great authority on the Shannon scheme. He knew of no scheme more bitterly decried than this scheme, now that it was going to take the place of English coal. (Hear, hear.) He wanted to know why it was subjected to embittered criticism.

Mr. Hackett asked why the Executive had given away the contract without advertisement.

Mr. Hogan—People talk about it as if it were a bread contract for the County Home.

Mr. Hackett said he had carried out greater schemes, and he did not see that there was anything in Mr. Hogan's smart answer.

Mr. Hogan said that it was a pity that the Government did not know that there was such a man as Mr. Hackett in the country when they were considering the Shannon scheme. There was no English or Irish firm capable of carrying out the work, although a combination of them might do so.

Mr. Hackett was referring to the position of Irish engineers, and the failure to advertise, when Mr. Hogan remarked, "You are making yourself ridiculous." The Minister added that the cause of all this criticism was the fact that the enterprise was being carried out by an Irish rather than a British Government. Some of their best supporters in having it carried out were Conservatives in the past, and it was time that people should recognise that this was their own country.

The candidates also addressed the meeting.

SECURITY NEEDED.

THE ONLY WAY TO OBTAIN IT.

Mr. Blythe had a final rally of his supporters in the Carrickmacross district of Co. Monaghan last night, when he addressed a meeting in the Catholic Hall.

He said that it was impossible at that stage of the campaign to answer all the charges made against the Government, because there was no end to all the falsehoods that had been told about them. People attacked the Government for extravagance, and they attacked them for parsimony, and as soon as one attack had been met some new vilification was invented and sent into circulation.

Mr. de Valera when he went to America was not a model of economy, and one of the tiffs between Mr. de Valera and Michael Collins was about Mr. de Valera's lavishness during his mission in America. The Government realised the need for economy in a more practical way than the people who cost the country twenty-five millions pounds.

"We can stand examination in the matter of economy," said Mr. Blythe. "You cannot effect economy by the use of dynamite; you cannot effect it by gelignite or land mines."

The constructive programme that the Government had carried out, he went on, was enormous. One of the matters he instanced was the amalgamation of the railways, which, he said, would enable the railways to effect economies, serve the public, and make a reasonable profit for their shareholders. If the Government had let the railways go along until they were approaching bankruptcy they would probably have had to pay them a heavy subsidy from the Exchequer. Another matter that he referred to was the protective tariffs which the Government had introduced. There were now, he said, ten thousand people working in their factories who would not be working if the tariffs had not been imposed. The number was steadily increasing.

All the talk that was heard of repudiating the financial settlement with England was entirely dishonest, and was purely to gull the people to get votes on a false issue. There was no way in which absolute security could be obtained and national efficiency secured except by the return of the Government now in power.

USE YOUR VOTE TO THE FULL.

1—Do not plump in this election; if you do, you may be throwing your vote away; the second, third and later choices you express never injure the chances of your first choice.

2. In making your choices give a high place to any candidate whose presence in the Dail you deem to be of special value to the nation.

3. Remember you can number as many candidates as you wish; make out your list before election day and take it with you when you go to vote.

PROTECTION.

VIEWS OF TWO MINISTERS.

A final rally of Cumann na nGaedheal supporters in Cork was held on the Grade Parade last night. The speakers were Mr. J. J. Walsh, Minister for Posts and Telegraphs; Mr. Kevin O'Higgins, Minister for Justice; and Mr. Liam de Roiste, Mr. Michael Egan, and Mr. Barry M. Egan.

Senator J. C. Dowdalll who presided, asked the people, regardless of their political views, to record their votes in that election. He submitted that the settlement of 1921, as sponsored by Michael Collins and Arthur Griffith, contained all the essentials of liberty. The record of the Government was a splendid one. The contrast between the conditions in the country in 1922 and its peaceful state to-day was sufficient reason for the return of the present Government.

In one Dublin paper that morning a list was published purporting to give some of the pensions and salaries paid in the Free State. He could only describe that document as deliberately misleading.

MR. WALSH.

Mr. Walsh said that the election was one of the most momentous ever held in the country. After centuries of struggle they had as much political freedom in the 26 counties as was enjoyed by any people in Europe, and the responsibility for utilising that freedom, for good or ill, was no longer a matter for the stranger. The sole responsibility for its success and development was now on their own shoulders. Were they going to revert to the state of chaos of four years ago, or were they going to put their shoulders to the wheel of progress, which was now revolving smoothly, and with that impetus assist in bringing about a bright future for the whole country? That was the question which the people would answer on Thursday.

Opposition had faced the Government since it was set up, and he trusted that numerous individuals seeking the support of the electors would be relegated to the oblivion from which they had sprung in such a short time.

He had been taxed with advocating protective tariffs, and he readily admitted having done his best to win over manufacturers to the one and only policy in which their salvation lay. He was glad to say that his preachings had resulted in the conversion, not of one party, but of every party of consequence in the State to the necessity of protection as an aid to industrial development.

Mr. de Roiste said that the people of the Free State were absolutely free to vote for whom they wished on Thursday, and their votes would be more influenced by the Emperor of Japan than by King George.

MR. O'HIGGINS.

Mr. Kevin O'Higgins was given an excellent hearing. He was subjected to some interruptions, but the hecklers were quickly led by Guards to the outskirts of the crowd. The Minister outlined the history of political affairs in the Free State from the time when the Provisional Government was established. They could not, he said, do to the British what Brian Boru had done to the Danes—drive them into the sea or secure unconditional evacuation; but what they could and did do was to make the British administration a dangerous, difficult and expensive matter. Neither could they secure by negotiation recognition of an Irish republic.

Their representatives, in negotiations with the British Government, received a settlement which was endorsed, approved and ratified by a majority of the deputies.

When an armed minority challenged the rights of the decision, what course, he asked, could they expect the Provisional Government to adopt? There were only two courses between which to choose, and, while there was naturally no enthusiasm in the struggle that followed to assert the rights of the people, it was as vitally necessary for the future of the Free State as the pre-Truce struggle had been. No man had a right to stand in the path of the people with a gun in his hand. They did not join issue with Dublin Castle in order to set up in Ireland any camarilla of gunmen or a self-appointed Dictator.

To vindicate the first principle of democracy—the right of the majority to rule—they interned twelve thousand men, executed seventy-seven, and spent 25 million pounds. They put the plain people of Ireland in the saddle.

The Minister repeated the history of Mr. de Valera's objection to the oath, and compared his counter-proposal with it. "As a plain, blunt man," declared the Minister, "I would not skin a cat between de Valera's 'formula,' as he called it, and my formula."

He then told the audience to write out two forms of the oath, and on the following morning to go to a bank manager and ask him to advance 25 millions on the difference between them.

UNEMPLOYMENT.

The reduction of unemployment was one of those questions which had engaged the attention of the Government, and various measures—arterial drainage and housing schemes, road-making, and the imposition of tariffs—had been adopted to provide work for the people of the Free State. Protective tariffs were a matter on which they had moved cautiously, as there was room for a perfectly honest difference of opinion on that question, and that difference existed.

The Executive Council felt that when agriculture, the main industry of the country, was facing unprecedented depression, they could not afford to increase the cost of living on their main producers. They had, therefore, imposed tariffs on certain imports, and as a result employment had been given to ten thousand people.

Referring to high taxation, he said that Mr. de Valera and Miss Mary McSwiney, when complaining on that point, were in the position of the man who broke all the windows of his house and then complained about the draught, or tried to burn his house and was annoyed at the smell of petrol. He had a better right to talk about high taxation than the persons who were responsible for the burden of twenty-five millions that had been thrown on the people. Far from taxation being increased, it had been reduced from £10 12s. per head in 1922 to £6 10s. now.

WORKERS' WAGES.

MRS. COLLINS-O'DRISCOLL CONTRADICTS STATEMENTS.

A large and orderly meeting in support of the Cumann na nGaedheal candidates was held last night at Drumcondra, Mr. M. J. Dillon presiding.

Mrs. Collins-O'Driscoll said that their opponents were basing their campaign on a tissue of lies; even their advertisements in the newspapers were a mass of cooked lies. A lie had been disseminated about herself. Work-shy people had told other work-shy people that she had said that 30s. a week was enough to support a workingman and his family. They might have given her credit for more sense. She never said anything of the kind. A typewritten question was handed to her at one meeting asking her, "Do you think 30s. is enough for a workingman?" Her reply was, "I do not"; but she went on to explain that 35s. 5d. was the basic wage on the Shannon scheme, and that the industrious worker might make more than that—that he might make up to £0s., and that the average wage was about 4ls.; also that the Government had nothing to do with fixing the wages on the Shannon scheme. It was the contractors, and they were paying the rate of wages paid in the district.

Nobody stood to gain more by a stable Government than the unemployed, the casual worker, and those in precarious occupations. They had most to lose by unstable conditions. If she went out of politics in the morning, she would always say with pride that she stood behind the Government while the Shannon scheme was going through. (Cheers.)

Mr. J. J. Byrne, a candidate, said that there was no doubt if the people went to the polls and voted the Government candidates would be returned.

Mr. Richard Mulcahy said that they were called upon to elect a Government from which eleven members would be chosen as an Executive Council, with full responsibility for the several State departments. He submitted that only in the Cumann na nGaedheal Party could eleven such men be found. If the voters of North Dublin voted in strength, none of the Fianna Fail candidates would get in. The Free State was now on equal terms with the other nations of the world, and could make their own laws without interference.

Mr. P. Leonard also spoke.

The same speakers subsequently addressed a meeting at Marino.

MR. FITZGERALD AT DONNYBROOK.

Speaking at Donnybrook last evening, Mr. Fitzgerald, Minister for External Affairs, said that Mr. de Valera was going to make the country prosperous by reducing taxation. But when Mr. de Valera had the majority of the people with him in 1921, and taxation was twice as high as it was at present, he could not reduce taxation and make the country prosperous. The reason was that they had not the power to do it.

The difference was the difference of the Treaty, and, on Mr. de Valera's own showing, the Treaty gave them the means of making the country prosperous.

Referring to Capt. Redmond, Mr. Fitzgerald said that Capt. Redmond had declared that he would enter the Dail as Parnell had entered the British House of Commons. Parnell entered the House of Commons as an enemy of the majority, and, according to himself, Capt. Redmond was going into the Dail now as an enemy of the Government elected by the Irish people.

THE SUPREME ACT.

At Waterford yesterday, Mr. Kevin O'Higgins, Minister for Justice, said that the electors were called upon to perform the supreme act of free citizenship. They would be called upon to give support to any party, policy or programme that commended themselves to their best judgment. They would go, not merely to make their contribution to the *personnel* of the new Dail, but as a free people to choose their own Government.

He asked them to give to that grave task all the thought, care and consideration which its importance demanded. They would then do what they believed to be in the best interests of themselves and the country. The Executive Council were in the position of men answering now directly to the people for the four years of stewardship which they had exercised by the delegated authority of the people. Since the last general election of 1923 they had seen the working of the mechanism and machinery of democratic government. They had seen the formation of the Government, from the appointment of the Speaker down to the formation of the Executive Council, which had held the reins of office for four years. For the sake of simplicity, suppose they did not call it a Government or Executive Council; suppose it was called what it really was, a committee of the people, appointed by the people to do the best they could by legislation and administration, according to its capacity, to promote the interests of the people—the Government appealed for support on their record of constructive work.

FIANNA FAIL.

NEED NOT TAKE OATH.

REPORTED OMISSION FROM THE CONSTITUTION.

Mr. T. J. Leonard, R.D.C., presided at a Fianna Fail meeting in Dalkey last night, which was addressed by the five candidates for the County Dublin.

Mr. R. Brennan said that Mr. O'Higgins was trying to drown the voice of the people by hammering on the petrol tin, but the petrol tin was empty and as hollow as his promise. There was not going to be war, or any disorder, if the Republicans were returned to power.

Mr. Sean McEntee said that Mr. Tom Johnson had stepped into the breach as the foremost champion of the oath in County Dublin. Mr. Johnson was deliberately misleading the electors when he stated that the oath must be taken in order that the will of the people might be expressed. A careful study of the Constitution made clear that, whether by accident or design, it had been so loosely drafted, that the non-compliance by any deputy with Article 17 would not debar such a deputy from sitting in the House; nor would it vitiate any vote or representative act of his, or hers. It was true that Article 17 prescribed a certain oath, but it did not explicity inflict any disqualification or penalty whatsoever upon any deputy who did not subscribe to that oath. It was prohibitory, but not punitive. It did not say that such a deputy should not be permitted to take his seat in the Oireachtas. Therefore, that Article was futile as any law would be which did not prescribe a definite penalty for disregarding it.

NOT NECESSARY TO TAKE OATH.

In professing to put fairly before the electors the possible course of events after the polls, Mr. Johnson stated: "The President of the Executive Council is to be chosen by a majority of the members of the Dail who have taken their seats according to law. He will then select the Ministers . . . who are to be approved by a majority of those deputies who have taken their seats according to law." The words, "who have taken their seats according to law," were most noteworthy. They did not occur in Article 26 nor Article 53 of the Constitution, though these were the Articles which regulated the Constitution of the Dail and the method of choosing the Executive Council.

Article 26 declared: "Dail Eireann shall be composed of members who represent constituencies determined by law." It said not a word about "members who have taken their seats according to law." Article 53 declared that "The President of the Council shall be appointed on the nomination of Dail Eireann. He shall nominate a Vice-President of the Council . . . The other Ministers . . . shall be appointed on the nomination of the President, with the assent of Dail Eireann." And again the words "members who have taken their seats according to law" did not occur in the Article. Furthermore, there was no Article in the Constitution requiring the Clerk of the Dail to certify that the legislative measures of the Dail had been passed by "members who have taken their seats according to law." In fact, from first to last there was not a single clause in the Constitution in which the formula, "members who have taken their seats according to law," occurred. That omission was of the utmost importance and significance. Because of it deputies without subscribing to the oath could enter the Dail and discharge every representative duty and fulfil every legislative function; and nothing that they did would be invalid or vitiate in any way whatsoever. It was the oversight that Great Britain made, the loophole she left, and surely it was but commonsense to take advantage of it.

IN STANDING ORDERS ONLY.

By his use of the words "members who have taken their seats according to law," Mr. Johnson had betrayed himself. As had been seen, they did not occur in the Constitution, but they did occur in the Standing Orders of the Dail. Mr. Johnson had helped to draft those Standing Orders. He had inserted in them the formula which he now quoted, and he had inserted in it a vain attempt to repair the oversight which Great Britain had made, by providing no effective machinery for imposing the oath.

Messrs. Belton, Sean Brady, and Morris also spoke.

Meetings were also held in Blackrock, Ringsend and Ballsbridge.

A CHANGE OF POLICY.

NO "WAR" WITHOUT A MANDATE.

Addressing a meeting at Bailieboro' (Co. Cavan), fair on Monday, Mr. Eamon Smith, Dublin, said that Mr. Thomas Johnson, on the instructions of the Free State "junta," told the people of the terrible disaster that would come to the nation if they repudiated allegiance to Britain. He would give him his answer. There would be no prosperity in Ireland until they had a native Parliament admitting to its councils every man elected by the people. To those who asked would Fianna Fail go into the Dail, his answer was: Elect us and we will go into the Dail. (Cheers.)

Mr. P. Smith (candidate), said that the Republican Party had realised that a change of programme and policy was necessary if they were to be effective. They realised that the wrong way to deal with their opponents was to keep out of the ring, and that the right way was to go into the ring. They would go in and catch their opponents by the throat and say: "Take your hands out of the pockets of the people." (Cheers.) The system of government was too extravagant, and the only thing to do was to get out those job seekers.

It was alleged that a return of Fianna Fail meant war. If they wanted war, they would come and ask for a mandate for war; but he knew that what was needed to be done would be done by peaceful means, and when that was so what was the use in fighting? (Cheers.)

Mr. H. Rooney said that the Government Party alleged that it was the Republicans who robbed the banks, but who robbed the bank in Bailieboro'; who robbed the bank in Kingscourt?

BIG FIANNA FAIL MEETING IN DUBLIN.

The Fianna Fail candidates for Dublin City and a large number of their supporters, concentrated at Burgh quay last night, when speeches were delivered by Madame Markievicz, Mrs. Tom Clarke, Messrs. Sean Lemass, R. Briscoe, Sean T. O'Kelly, E. Cooney, D. Healy and Dr. C. Murphy. There were three platforms.

The meeting, which was of very large dimensions, overflowed from Burgh quay to Aston's quay, and the crowds were addressed from four lorries, one of which bore a big effigy of "The Bogey."

LABOUR PARTY.

MINORITIES' RIGHTS.

PROPORTIONAL REPRESENTATION.

Addressing a meeting in support of the Labour candidates at Donnybrook last night, Mr. Thomas Johnson said that the Labour Party was being adversely criticised because it had not put forward sufficient candidates to secure a majority in the Dail, and they were asked what good could a minority party do in opposition. These critics appeared to imagine that a Parliament should consist of one party only. The Labour Party had a sense of realities; they cannot afford, like [illegible] other parties, to hand over to the Gover[illegible] three or four thousand pounds in forfeited [illegible]osits. Out of eighteen candidates [illegible]nated at the 1922 election, seventee[illegible] Labour men were returned. If a party [illegible] of forty out of forty-four candidates was re[illegible]turned in this election they would have in th[illegible] Dail a Labour Party proportionately as s[illegible]trong as the Labour Parties in Denmark, [illegible] Finland, Sweden or Germany, and stronger [illegible] than the Labour Parties in Great Britain, Sw[illegible]itzerland, Norway and France, and no one wo[illegible]uld decry the influence of the Labour Parties i[illegible] any of these countries.

Let it not be forgotten by thos[illegible] who were concerned with the protection o[illegible] minorities that they were threatened by Mr. [illegible] Desmond Fitzgerald and Mr. Cosgrave, s[illegible]peaking on behalf of the present Gove[illegible]rnment, with the abolition of the prop[illegible]ortional representation system, and that [illegible] under the Constitution a minority of tw[illegible]o-fifths of the members of the Dail could [illegible] secure that any Act before it became law c[illegible]ould be suspended for a period of ninety days, [illegible] and in the meantime submit it by referendum [illegible] to the vote of the people. The larger the m[illegible]inority in the Dail, the greater was the check upon reactionary or rushed legislation. An [illegible]active, attentive and intelligent minority which [illegible] knew its own mind was much more powerful [illegible] any assembly for good or for evil than its [illegible] mere numerical strength would indicate. A s[illegible]trong Labour Party in the Dail would preven[illegible] the abandonment of proportional representatio[illegible]n.

The same Government when making [illegible] the Treaty agreed that a Council of Ireland sho[illegible]uld be provided for, so that the organic unity [illegible] of

(Continued on Page 5.)

THE

BIG GUNS BOOM!

CUMANN na nGaedheal and Fianna Fail are spending many hundreds of pounds on costly advertisements. But the big guns of the rival armies are firing only "dud" shells; they make much noise but do no damage. It is a sham fight. It has no relevance to the real issues before the electorate. It is intended only to distract attention from the real issues.

The ordinary people of the country have had enough of fighting, whether with real shells or "duds." In spite of the noise, they are quietly thinking. They are thinking of such matters as wages, salaries, rents, the effect of taxation and tariffs on industrial development, the need for better education, for more houses, for greater prosperity and a better standard of living.

The Cumann na nGaedheal Government has been compelled, by the exigencies of office, to deal with some of these problems that concern the ordinary people. It has reduced taxation—on the rich, by transferring the burden to the ordinary people. It has hesitantly dabbled with industrial development—in the manner shown by the Tariff Commission and the Sugar Beet bungle. It has built a few houses—in an unorganised fashion, by heavy subsidies to private builders and by piecemeal grants to local authorities. It introduced a School Attendance Bill—inspired by the idea that the children of ordinary people ought to go to school up to the age of 14, but no longer, and with no thought for the futility of trying to educate a hungry child. It has raised rents. It has reduced salaries and wages. It has curtailed Unemployment Benefit, and denied responsibility for the Unemployed. But it has never had a real policy of its own, and consequently has become steadily more and more reactionary.

The Fianna Fail party makes lavish promises, but it refuses to accept the responsibility of effective membership of the Dail. It is easy to promise when there is no intention of performance. So Fianna Fail has borrowed a number of items from the Labour Party programme, watered them down to generalities—and postponed any effort at bringing them into effect until a hypothetical future.

The ordinary people are not deceived. They will counteract "hot air" by cold reason. They will return to the Dail a large and vigorous Labour Party who will insist that the problems that worry the ordinary people of the country must also worry the Dail and the Government.

THE ORDINARY PEOPLE OF THE COUNTRY ARE QUIETLY THINKING

THEY WILL

VOTE LABOUR

Published by the National Executive of the Irish Labour Party and Trade Union Congress, 32 Lower Abbey Street, Dublin.

Electors of County Dublin!

VOTE TO-MORROW - VOTE EARLY

AND

VOTE No. 1

FOR

BRYAN R. COOPER

Published by Valentine Miley, Solicitor, Election Agent, 25 Nassau Street.

J. Walter Beckett & John O'Neill

request that all their friends and supporters in

DUBLIN CITY, SOUTH

will record their votes on Thursday, June 9th for them and their colleagues, Peadar S. Doyle and Patrick Morgan who are standing as the

Government Party Candidates

They desire to point out that A VOTE NOT RECORDED is in effect supporting their opponents

Mrs. Noel Guinness

Asks For

Your No. 1 Vote

TO-MORROW

Published by L. J. O'Neill, [illegible] Molesworth street, Dublin, Agent for the Candidate.

(L)

ALL THE CA[illegible]

The following is a revised lis[illegible] of candidates who will go to th[illegible] poll in the Free State elections o[illegible] June 9th:—

DUBLIN UNIVERSITY.

(3 Seats. 4 Candidates).

No. of Votes on new List 2,086
No. at last General Election .... No Record
Members at Dissolution—Mr. E. H. Alton, Si[illegible] James Craig, Professor W. E. Thrift (al[illegible] Independents).
*E. H. ALTON (Ind.).
*SIR JAMES CRAIG (Ind.).
*W. E. THRIFT (Ind.).
BOLTON C. WALLER (Ind.).

NATIONAL UNIVERSITY.

(3 Seats to be filled. 5 Candidates).

No. of Voters on new List 2,934
No. at last General Election 1,561
Members at Dissolution—Dr. M. Hayes, Speaker (already elected); Professor William Magenni[illegible] (C.E.), P. McGilligan (Govt.).
*PATRICK McGILLIGAN (Govt.).
*JOHN McNEILL (Govt.).
*WILLIAM MAGENNIS (C.E.).
MISS AGNES O'FARRELLY (Ind.).
ARTHUR E. CLERY (Repub.).

DUBLIN COUNTY.

(8 Seats—20 Candidates.)

No. of Voters on new List .... 110,84[illegible]
No. at last General Election .... 98,19[illegible]
Members at Dissolution—Major Bryan Coope[illegible] (Ind.), Desmond Fitzgerald (Govt.), John Goo[illegible] (Ind.), T. Johnson (Lab.), Dr. Kathleen Lyn[illegible] (R.), William Norton (Lab.), B. O'Conno[illegible] (Govt.), Kevin O'Higgins (Govt.).
*BARTHOLOMEW O'CONNOR (Govt.).
*DESMOND FITZGERALD (Govt.).
*KEVIN O'HIGGINS (Govt.).
JOHN ROONEY (Govt.).
*JOHN GOOD (Ind.).
MARY NOEL GUINNESS (Ind.).
*MAJOR BRYAN COOPER (Ind.).
*WILLIAM NORTON (Lab.).
PATRICK JOSEPH CURRAN (Lab.).
*THOMAS JOHNSON (Lab.).
JAMES FRANCIS MORRIS (F.F.).
PATRICK BELTON (F.F.).
SEAN BRADY (F.F.).
ROBERT BRENNAN (F.F.).
SEAN MacENTEE (F.F.).
GERALD TENCH (N.L.).
JOHN P. MacCABE (N.L.).
HENRY HARRISON (N.L.).
*KATHLEEN LYNN (S.F.).
DENIS BYRNE (Blind Men's Candidate).

DUBLIN CITY, NORTH.

(8 Seats—19 Candidates.)

Voters on new List .... 94,37[illegible]
No. at last Election .... 89,80[illegible]
Members at Dissolution—A. Byrne (Ind.), Mrs. Collins-O'Driscoll (Govt.), Patrick Leonard (Govt.), R. J. Mulcahy (Govt.), Sean T. O'Kelly (R.), E. O'Malley (R.), O. Traynor (R.), W. Hewat (Ind. Bus.).
*P. LEONARD (Govt.).
*RICHARD MULCAHY (Govt.).
*Mrs. COLLINS-O'DRISCOLL (Govt.).
JOHN JOSEPH BYRNE (Govt.).
JOHN DONNELLY (Govt.).
R. C. HACKETT (N.L.).
COGHLAN BRISCOE (N.L.).
DENIS CULLEN (Lab.).
R. J. P. MORTISHED (Lab.).
E. O'CARROLL (Lab.).
DR. CONN. MURPHY (F.F.).
MRS. TOM (KATHLEEN) CLARKE (F.F.).
EAMONN COONEY (F.F.)
*SEAN T. O'KELLY (F.F.).
*OSCAR TRAYNOR (Sinn Fein).
*ALFRED BYRNE (Ind.).
MRS. L. O'SHEA-LEAMY (Clan Eireann).
WILLIAM J. LARKIN (Tenants' Association).
J. P. NEARY (Blind Men's Candidate).

DUBLIN CITY, SOUTH.

(7 Seats. 15 Candidates).

Voters on new List 79,639
No. of Voters at last Election 78,072
Members at Dissolution—Constance de Markievicz (F.F.), P. S. Doyle (Govt.), Dr. Myles Keogh (Ind.), Sean Lemass (F.F.), Charles Murphy (R.), J. O'Mara (Govt.), Dr. Hennessy (Govt.).
JOHN O'NEILL (Govt.).
PATRICK MORGAN (Govt.).
JAMES WALTER BECKETT (Govt.).
*P. S. DOYLE (Govt.).
ROBERT BRISCOE (F.F.).
DENIS D. HEALY (F.F.).
*CONSTANCE DE MARKIEVICZ (F.F.).
*SEAN LEMASS (F.F.).
SEAN P. CAMPBELL (Lab.).
THOMAS LAWLER (Lab.).
*THOMAS NAGLE (Lab.).
MICHAEL J. O'MULLANE (Ind. Repub.).
VINCENT RICE, K.C. (N.L.).
*Dr. MYLES KEOGH (Ind.).
CHARLES MURPHY (S.F.).

CARLOW-KILKENNY.

(5 Seats—11 Candidates.)

No. of Voters on new List 61,992
No. at last General Election 64,532
Members at Dissolution—W. T. Cosgrave (Govt.), T. Bolger (Govt.), D. J. Gorey (Farm.), E. Doyle (Lab.), P. Shelly (F.F.).
*W. T. COSGRAVE (Govt.).
*DENIS J. GOREY (Govt.).
JOHN P. NOLAN (Govt.).
RICHARD HOLOHAN (Farm.).
ARTHUR McMURROUGH KAVANAGH (Farm.).
MICHAEL SHELLY (F.F.).
THOMAS DARRIG (F.F.).
Dr. EDMUND McDONALD (F.F.).
EDMUND J. WELL (Lab.).
EDWARD DOYLE (Lab.).
ALDERMAN JOHN MAGENNIS (N.L.).

CAVAN.

(4 Seats—7 Candidates.)

No. of Voters on new List 55,102
No. at last General Election .... —
Members at Dissolution—Dr. J. J. O'Reilly (Govt.), Patrick F. Baxter (Farm.), J. J. Cole (Ind.), Patrick Smith (R.).
*Dr. J. J. O'REILLY (Govt.).
JOHN F. O'HANLON (Ind.).
SEAN MILROY (Ind.).
*J. J. COLE (Ind.).
*PATRICK F. BAXTER (Farm.).
*PATRICK SMITH (F.F.).
MICHAEL SHERIDAN (F.F.).

CLARE.

(5 Seats—11 Candidates.)

No. of Voters on new List 58,583
No. at last General Election 55,824
Members at Dissolution—Professor MacNeill (Govt.), Eamon de Valera (R.), Brian O'Higgins (R.), Patrick Hogan (Lab.), Conor Hogan (Farm.).
HUBERT J. HUNT (Govt.).
PATRICK KELLY (Govt.).
JAMES O'FLYNN (Govt.).
THOMAS O'DONNELL (N.L.).
*EAMONN DE VALERA (F.F.).
SEAN O'GRADY (F.F.).
PATRICK HOULIHAN (F.F.).
*BRIAN O'HIGGINS (S.F.).
*PATRICK HOGAN (Lab.).
THOMAS FALVEY (Farm.).
DENIS HEALEY (Ind.).

BOROUGH OF CORK.

(5 Seats—15 Candidates.)

No. of Voters on new List................. 65,995
No. at last General Election.............. 66,700
No. at last By-election in Nov., 1924...... 64,931
Members at Dissolution—J. J. Walsh, Michael Egan, B. O'Shaughnessy and R. H. Beamish (Govt.), and Mary MacSwiney (S.F.). Michael Egan elected by-election in Nov., 1924, when Professor O'Rahilly resigned.
*J. J. WALSH (Govt.).
*MICHAEL EGAN (Govt.).
LIAM DE ROISTE (Govt.).
BARRY M. EGAN (Govt.).
SEAN FRENCH (F.F.).
CORNELIUS LUCY (F.F.).
SEAN O'LEARY (F.F.)
ANTHONY E. FITZGERALD (Lab.).
R. ANTHONY (Lab.).
P. J. BRADLEY (Ind. Lab.).
T. CORCORAN (Farm.).
F. J DALY (Farm.).
JOHN HORGAN (N.L.).
*MARY MacSWINEY (S.F.).
SIR JOHN SCOTT (Indep.t.).

NORTH CORK.

(3 Seats—7 Candidates.)

No. on new List (approximately)......... 35,000
No. at last General Election............... 37,100
Members at Dissolution—D. Corkery (R.), T. Nagle (Lab.), D. Vaughan (Govt.).
JOHN CRONIN (Govt.).
DANIEL HINCHIN (Lab.).
TIMOTHY QUILL (Lab.).
DANIEL P. FORDE (Farm.).
*DANIEL VAUGHAN (Farm.).
M. K. BARRY (Ind.).
*DANIEL CORKERY (R.).

EAST CORK.

5 Seats—14 Candidates.

No. on new List (approximately).......... 53,400
No. at last General Election................. 56,600
Members at Dissolution—J. Dinneen (Farm.), John Daly (Ind. Lab.), D. Rice Kent (R.), M. J. Hennessy and Michael K. Noonan (Govt.).
M. CAHILL (Govt.).
*M. K. NOONAN (Govt.).
*M. J. HENNESSY (Govt.).
DAVID L. O'GORMAN (Farm.).
BROOKE BRAZIER (Farm.).
*JOHN DINNEEN (Farm.).
JOHN BARRY (F.F.).
MARTIN J. CORRY (F.F.).
PATRICK MURPHY (Lab.).
EDWARD CAREY (Ind. Lab.).
*JOHN DALY (Ind. Lab.).
EUGENE JOYCE (Ind. Lab.).
*DAVID RICE KENT (S.F.).
COLONEL F. McCABE (Ind.).

WEST CORK.

5 Seats. 13 Candidates.

No. on new List (approximately)..... 57,000
No. at Last General Election.......... 59,900
Members at Dissolution—Sean Buckley (S.F.), C.[illegible]

ALL THE CANDIDATES FOR THE FREE STATE ELECTION.

The following is a revised list of candidates who will go to the poll in the Free State elections on June 9th:—

DUBLIN UNIVERSITY.
(3 Seats. 4 Candidates).

No. of Votes on new List 2,086
No. at last General Election .... No Record
Members at Dissolution—Mr. E. H. Alton, Sir James Craig, Professor W. E. Thrift (all Independents).

*E. H. ALTON (Ind.).
*SIR JAMES CRAIG (Ind.).
*W. E. THRIFT (Ind.).
BOLTON C. WALLER (Ind.).

NATIONAL UNIVERSITY.
(2 Seats to be filled. 5 Candidates).

No. of Voters on new List 2,934
No. at last General Election 1,561
Members at Dissolution—Dr. M. Hayes, Speaker (already elected); Professor William Magennis (C.E.), P. McGilligan (Govt.).

*PATRICK McGILLIGAN (Govt.).
*JOHN McNEILL (Govt.).
*WILLIAM MAGENNIS (C.E.).
MISS AGNES O'FARRELLY (Ind.).
ARTHUR B. CLERY (Repub.).

DUBLIN COUNTY.
(8 Seats—20 Candidates.)

No. of Voters on new List 110,840
No. at last General Election 98,197
Members at Dissolution—Major Bryan Cooper (Ind.), Desmond Fitzgerald (Govt.), John Good (Ind.), T. Johnson (Lab.), Dr. Kathleen Lynn (R.), William Norton (Lab.), B. O'Connor (Govt.), Kevin O'Higgins (Govt.).

*BARTHOLOMEW O'CONNOR (Govt.).
*DESMOND FITZGERALD (Govt.).
*KEVIN O'HIGGINS (Govt.).
JOHN ROONEY (Govt.).
*JOHN GOOD (Ind.).
MARY NOEL GUINNESS (Ind.).
*MAJOR BRYAN COOPER (Ind.).
*WILLIAM NORTON (Lab.).
PATRICK JOSEPH CURRAN (Lab.).
*THOMAS JOHNSON (Lab.).
JAMES FRANCIS MORRIS (F.F.)
PATRICK BELTON (F.F.).
SEAN BRADY (F.F.).
ROBERT BRENNAN (F.F.).
SEAN MacENTEE (F.F.).
GERALD TENCH (N.L.).
JOHN P. MacCABE (N.L.).
HENRY HARRISON (N.L.).
*KATHLEEN LYNN (S.F.).
DENIS BYRNE (Blind Men's Candidate).

DUBLIN CITY, NORTH.
(8 Seats—19 Candidates.)

Voters on new List 94,370
No. at last Election 89,800
Members at Dissolution—A. Byrne (Ind.), Mrs. Collins-O'Driscoll (Govt.), Patrick Leonard (Govt.), R. J. Mulcahy (Govt.), Sean T. O'Kelly (R.), E. O'Malley (R.), O. Traynor (R.), W. Hewat (Ind. Bus.).

*P. LEONARD (Govt.).
*RICHARD MULCAHY (Govt.).
*Mrs. COLLINS-O'DRISCOLL (Govt.).
JOHN JOSEPH BYRNE (Govt.).
JOHN DONNELLY (Govt.).
B. C HACKETT (N.L.).
COGHLAN BRISCOE (N.L.).
DENIS CULLEN (Lab.).
R. J. P. MORTISHED (Lab.).
E. O'CARROLL (Lab.).
DR. CONN. MURPHY (F.F.).
MRS. TOM (KATHLEEN) CLARKE (F.F.).
EAMONN COONEY (F.F)
*SEAN T. O'KELLY (F.F.).
*OSCAR TRAYNOR (Sinn Fein).
*ALFRED BYRNE (Ind.).
MRS. L. O'SHEA-LEAMY (Clan Eireann).
WILLIAM J. LARKIN (Tenants' Association).
J. P. NEARY (Blind Men's Candidate).

DUBLIN CITY, SOUTH.
(7 Seats. 15 Candidates).

Voters on new List 79,639
No. of Voters at last Election 78,072
Members at Dissolution—Constance de Markievicz (F.F.), P. S. Doyle (Govt.), Dr. Myles Keogh (Ind.), Sean Lemass (F.F.), Charles Murphy (R.), J. O'Mara (Govt.), Dr. Hennessy (Govt.).

JOHN O'NEILL (Govt.).
PATRICK MORGAN (Govt.).
JAMES WALTER BECKETT (Govt.).
*P. S. DOYLE (Govt.).
ROBERT BRISCOE (F.F.).
DENIS D. HEALY (F.F.).
*CONSTANCE DE MARKIEVICZ (F.F.).
*SEAN LEMASS (F.F.).
SEAN P. CAMPBELL (Lab.).
THOMAS LAWLER (Lab.).
*THOMAS NAGLE (Lab.).
MICHAEL J. O'MULLANE (Ind. Repub.).
VINCENT RICE, K.C. (N.L.).
*Dr MYLES KEOGH (Ind.).
CHARLES MURPHY (S.F.).

CARLOW-KILKENNY.
(5 Seats—11 Candidates.)

No. of Voters on new List 61,992
No. at last General Election 64,532
Members at Dissolution—W. T. Cosgrave (Govt.), T. Bolger (Govt.), D. J. Gorey (Farm.), E. Doyle (Lab.), P. Shelly (F.F.).

*W. T. COSGRAVE (Govt.).
*DENIS J. GOREY (Govt.).
JOHN P. NOLAN (Govt.).
RICHARD HOLOHAN (Farm.).
ARTHUR McMURROUGH KAVANAGH (Farm.).
MICHAEL SHELLY (F.F.).
THOMAS DARRIG (F.F.).
Dr. EDMUND McDONALD (F.F.).
EDMUND J. WELL (Lab.).
EDWARD DOYLE (Lab.).
ALDERMAN JOHN MAGENNIS (N.L.).

CAVAN.
(4 Seats—7 Candidates.)

No. of Voters on new List 55,102
No. at last General Election ....
Members at Dissolution—Dr. J. J. O'Reilly (Govt.), Patrick F. Baxter (Farm.), J. J. Cole (Ind.), Patrick Smith (R.).

*Dr. J. J. O'REILLY (Govt.).
JOHN F. O'HANLON (Ind.).
SEAN MILROY (Ind.).
*J. J. COLE (Ind.).
*PATRICK F. BAXTER (Farm.).
*PATRICK SMITH (F.F.).
MICHAEL SHERIDAN (F.F.).

CLARE.
(5 Seats—11 Candidates.)

No. of Voters on new List 58,585
No. at last General Election 55,824
Members at Dissolution—Professor MacNeill (Govt.), Eamon de Valera (R.), Brian O'Higgins (R.), Patrick Hogan (Lab.), Conor Hogan (Farm.).

HUBERT J. HUNT (Govt.).
PATRICK KELLY (Govt.).
JAMES O'FLYNN (Govt.).
THOMAS O'DONNELL (N.L.).
*EAMONN DE VALERA (F.F.).
SEAN O'GRADY (F.F.).
PATRICK HOULIHAN (F.F.).
*BRIAN O'HIGGINS (S.F.).
*PATRICK HOGAN (Lab.).
THOMAS FALVEY (Farm.).
DENIS HEALEY (Ind.).

BOROUGH OF CORK.
(5 Seats—15 Candidates.)

No. of Voters on new List 65,995
No. at last General Election 66,700
No. at last By-election in Nov., 1924 64,931
Members at Dissolution—J. J. Walsh, Michael Egan, B. O'Shaughnessy and R. H. Beamish (Govt.), and Mary MacSwiney (S.F.). Michael Egan elected by-election in Nov., 1924, when Professor O'Rahilly resigned.

*J. J. WALSH (Govt.).
*MICHAEL EGAN (Govt.).
LIAM DE ROISTE (Govt.).
BARRY M. EGAN (Govt.).
SEAN FRENCH (F.F.).
CORNELIUS LUCY (F.F.).
SEAN O'LEARY (F.F.)
ANTHONY E. FITZGERALD (Lab.).
R. ANTHONY (Lab.).
P. J. BRADLEY (Ind. Lab.).
T. CORCORAN (Farm.).
P. J DALY (Farm.).
JOHN HORGAN (N.L.).
*MARY MacSWINEY (S.F.).
SIR JOHN SCOTT (Indepdt.).

NORTH CORK.
(3 Seats—7 Candidates.)

No. on new List (approximately) 35,000
No. at last General Election 37,100
Members at Dissolution—D. Corkery (R.), T. Nagle (Lab.), D. Vaughan (Govt.).

JOHN CRONIN (Govt.).
DANIEL HINCHIN (Lab.).
TIMOTHY QUILL (Lab.).
DANIEL P. FORDE (Farm.).
*DANIEL VAUGHAN (Farm.).
M. K. BARRY (Ind.).
*DANIEL CORKERY (R.).

EAST CORK.
5 Seats—14 Candidates.

No. on new List (approximately) 53,400
No. at last General Election 56,600
Members at Dissolution—J. Dinneen (Farm.), John Daly (Ind. Lab.), D. Rice Kent (R.), M. J. Hennessy and Michael K. Noonan (Govt.).

M. CAHILL (Govt.).
*M. K. NOONAN (Govt.).
*M. J. HENNESSY (Govt.).
DAVID L. O'GORMAN (Farm.).
BROOKE BRAZIER (Farm.).
*JOHN DINNEEN (Farm.).
JOHN BARRY (F.F.).
MARTIN J. CORRY (F.F.).
PATRICK MURPHY (Lab.).
EDWARD CAREY (Ind. Lab.).
*JOHN DALY (Ind. Lab.).
EUGENE JOYCE (Ind. Lab.).
*DAVID RICE KENT (S.F.).
COLONEL F. McCABE (Ind.).

WEST CORK.
5 Seats. 13 Candidates.

No. on new List (approximately) 37,000
No. at Last General Election 39,900
Members at Dissolution—Sean Buckley (S.F.), C. Connolly, Sean Prior (Govt.), T. Murphy (Lab.), T. J. O'Donovan (Farm.).

THE CANDIDATES AT A GLANCE.

No. of Seats.	No. of Candidates.	CONSTITUENCY.	Govt.	N.L.	Lab.	Farmers.	F.F.	S.F.	C.E.	Ind'p'ts.
3	4	Dublin University	—	—	—	—	—	—	—	4
2	5	Nat. University	2	—	—	—	—	1	1	1
8	20	Dublin County	4	3	3	—	5	1	—	4
7	15	Dublin, South	4	1	3	—	4	1	—	2
8	19	Dublin, North	5	2	3	—	4	1	1	3
4	7	Cavan	1	—	—	1	2	—	—	3
5	11	Carlow-Kilkenny	3	1	2	2	3	—	—	—
5	11	Clare	3	1	1	1	3	1	—	1
5	15	Cork, Borough	4	1	3	2	3	1	—	1
5	14	Cork, East	3	—	4	3	2	1	—	1
3	7	Cork, North	1	—	2	2	—	1	—	1
5	13	Cork, West	3	—	2	3	3	1	—	1
8	14	Donegal	5	1	2	1	4	—	—	1
9	22	Galway	6	4	1	2	6	1	1	1
7	19	Kerry	5	—	2	2	5	2	—	3
3	11	Kildare	2	1	2	3	2	1	—	—
7	17	Leitrim-Sligo	6	1	1	2	4	1	1	1
5	11	Leix-Offally	3	—	2	2	3	—	—	1
7	19	Limerick	5	2	2	2	4	—	—	4
5	16	L'gford-W'meath	3	1	1	3	4	1	2	1
3	8	Louth	2	1	2	1	1	—	1	—
3	7	Meath	1	1	2	1	2	—	—	—
3	8	Monaghan	2	1	—	1	2	—	1	1
4	8	North Mayo	3	1	1	—	2	1	—	—
4	12	Roscommon	4	—	1	—	3	1	—	3
5	13	South Mayo	5	1	1	2	4	—	—	—
7	19	Tipperary	5	2	2	2	5	—	—	3
4	12	Waterford	2	1	1	2	2	1	—	3
5	12	Wexford	3	2	2	2	3	—	—	—
3	6	Wicklow	1	1	1	1	1	—	—	1
152	375		96	30	49	43	86	18	8	45

GOVT. — Government Party.
N.L. — National League.
LAB. — Labour Party.
FARM. — Farmers' Party.
IND. — Independent.
S.F. — Sinn Fein.
F.F. — Fianna Fail.
C.E. — Clann Eireann.
R. — Republican.

TIMOTHY SHEEHY (Govt.).
T. H. O'DONOVAN (Govt.).
*JOHN PRIOR (Govt.).
*T. J. O'DONOVAN (Farm.).
JOSEPH C. McCARTHY (Farm.).
JEREMIAH O'SULLIVAN (Farm.).
JASPER T. WOLFE (Ind.).
*T. J. MURPHY (Lab.).
CORNELIUS DONOVAN (Ind. Lab.).
GEORGE ROSS (F.F.).
THOMAS MULLINS (F.F.).
JEREMIAH McCARTHY (F.F.).
*SEAN BUCKLEY (S.F.).

DONEGAL.
8 Seats. 14 Candidates.

No. of Voters on new List 90,224
No. at last General Election 96,000
No. at last By-Election, 1924 93,000
Members at Dissolution—Major J. B. Myles (Ind.), P. J. McGoldrick, Denis McCullogh, Eugene O'Doherty, P. McFadden (Govt.), Peadar O'Donnell (S.F.), Joseph O'Doherty (F.F.), John White (Farm.).

MICHAEL McFADDEN (Govt.).
*P. J. McGOLDRICK (Govt.).
*EUGENE DOHERTY (Govt.).
*PATRICK McFADDEN (Govt.).
HUGH A. LAW (Govt.).
*MAJOR J. SPROULE MYLES, M.C. (Ind.).
DANIEL McMENAMIN (N.L.).
*JOHN WHITE (Farm.).
A. J. CASSIDY (Lab.).
DENIS HOUSTON (Lab.).
*JOSEPH O'DOHERTY (F.F.).
NEIL BLANEY (F.F.).
SEAMUS MONAGHAN (F.F.).
FRANK CARNEY (F.F.).

GALWAY.
9 Seats—22 Candidates.

No. of Votes on New List 110,000
No. at last General Election 106,093
Members at Dissolution—Sean Broderick (Govt.), James Cosgrave (N.L.), Thomas O'Connell (Lab.), F. Fahy (Repub.), P. Hogan (Govt.), Padraig O Maille (Clann Eireann), L. O'Dea (Repub.), George Nicholls (Govt.), H. S. Mellowes (Repub.).

*P. HOGAN (Govt.).
*SEAN BRODERICK (Govt.).
MARTIN McDONAGH (Govt.).
JAMES J. NESTOR (Govt.).
T. McKEIGUE (Govt.).
T. MANGAN (Govt.).
*FRANK FAHY (F.F.).
STEPHEN JORDAN (F.F.).
Dr. B. CUSACK (F.F.).
Dr. TUBRIDY (F.F.).
T. POWELL (F.F.).
MARK KILLILEA (F.F.).
*JAMES COSGRAVE (N.L.).
W. J. DUFFY (N.L.).
JAMES McDONNELL (N.L.).
JAMES REDINGTON (N.L.).
PATRICK LAMBERT (Farm.).
JOHN W. RONALDSON (Farm.).
*PADRAIG O MAILLE (C.E.).
GILBERT LYNCH (Lab.).
*HERBERT C. (BARNEY) MELLOWES (S.F.).
SEAMUS O'MOLLOY (Ind.).

KILDARE.
3 Seats—11 Candidates.

No of Voters on new List 34,815
No. at last General Election 34,300
Members at Dissolution—George Wolfe (Govt.), John Conlan (Farm), H. Colohan (Lab.).

*GEORGE WOLFE (Govt.).
J. C. BERGIN (Govt.).
*JOHN CONLAN (Farm).
D. BUCKLEY (F.F.).
JAMES CREGAN (F.F.).
*H. COLOHAN (Lab.).
M. L. SMYTH (Lab.).
ART O'CONNOR (S.F.).
CAPT TRENCH (N.L.).
J. J. BERGIN (Protectionist Farm).
J. HENDERSON (Ind. Farm).

KERRY COUNTY.
7 Seats—20 Candidates.

No of Voters on new List 78,800
No. at last General Election and By-election 90,106
Members at Dissolution—Professor O'Sullivan (Govt.), Finian Lynch (Govt.), J. Crowley (Govt.), A. Stack (S.F.), T. McEllistrim (S.F.), P. J. Cahill (S.F.), T. O'Donoghue (S.F.).

*PROFESSOR O'SULLIVAN (Govt.).
*FINIAN LYNCH (Govt.).
*JAMES CROWLEY (Govt.).
THOMAS DENNEHY (Govt.).
FLORENCE HARTY (Govt.).
FREDK. CROWLEY (F.F.).
*THOMAS McELLISTRIM (F.F.).
W. O'LEARY (F.F.).
MICHAEL O'DONNELL (F.F.).
THOMAS O'REILLY (F.F.).
*AUSTIN STACK (S.F.).
EAMON HORAN (S.F.).
KATE BREEN (Ind. Repub.).
PATRICK O'SHEA (Farm.).
CHARLES ROCHE (Farm.).
PATRICK CASEY (Lab.).
DIARMUID O'LEARY (Lab.).
EUGENE O'SULLIVAN (Ind.).
WILLIAM McELLIGOTT (Ind.).
JOHN KAVANAGH (Ind.).

LIMERICK.
7 Seats—19 Candidates.

No. of Voters on new List 79,920
No. at last General Election 81,000
Members at Dissolution—R. O'Connell and T. Nolan (Govt.), James Colbert, Sean Carroll (R.), P. Clancy (Lab.), P. K. Hogan (Farm.). Vacancy caused early this year by death of Mr. James Ledden (Govt.).

GEO. C. BENNETT (Govt.).
MATHEW GRIFFIN (Govt.).
*JOHN T. NOLAN (Govt.).
RICHARD O'CONNELL (Govt.).
JOHN J. O'MAHONY (Govt.).
DANIEL BOURKE (F.F.).
*JAMES COLBERT (F.F.).
T. CROWLEY (F.F.).
ROBT. RYAN (F.F.).
*PATRICK CLANCY (Lab.).
MICHAEL KEYES (Lab.).
JOHN COLEMAN (N.L.).
MICHAEL JOYCE (N.L.).
GILBERT HEWSON (Ind.).
MATHEW J. MURPHY (Ind.).
MATHEW J. QUINLAN (Ind.).
JOHN A. SMITH (Ind.).
W. CONDON (Farm).
C. D. O'SULLIVAN (Farm.

LOUTH.
3 Seats—8 Candidates.

No. of Voters on new List 36,703
No. at last General Election 37,090
Members at Dissolution—Frank Aiken (F.F.), Peter Hughes (Minister for Defence), James E. Murphy (Govt.).

*PETER HUGHES (Govt.).
*J. E. MURPHY (Govt.).
*FRANK AIKEN (F.F.).
LAURENCE McKENNA (Farm.).
M. O'CONNOR (Lab.).
T. O'HANLON (Lab.).
J. COBURN (N.L.).
M. CAMPBELL (Ind.).

LONGFORD-WESTMEATH.
5 Seats—16 Candidates.

No. of Voters on new List:—
Westmeath 33,953
Longford (approximately) 23,459
No. at last General Election—Westmeath 33,026
Members at Dissolution—Dr. Conor Byrne (R.), P. W. Shaw (Govt.), James Killane (R.), Sean Lyons (Ind. Lab.), Patrick J. McKenna (Farm.).

*P. W. SHAW (Govt.).
P. J. McCANN (Govt.).
M .P. CONNOLLY (Govt.).
P. BRETT (C.E.).
SEAN O HURLEY (C.E.).
RICHARD CLEARY (N.L.).
*P. J. McKENNA (Farm.).
H. GARRAHAN (Farm.).
W. J. FINERTY (Farm.).
M. J. KENNEDY (F.F.).
*J. J. KILLANE (F.F.).
JAMES HIGGINS (F.F.).
JAMES VICTORY (F.F.).
ROBERT BELTON (Ind. Farm.).
HENRY BRODERICK (Lab.).
*Dr. CONOR O'BYRNE (S.F.).

LEITRIM-SLIGO.
(7 Seats—17 Candidates.)

No. of Voters on new List ....
No. at last General Election 81,432
Members at Dissolution—F. J. Carty (Repub.), J. N. Dolan (Govt.), John Farrell (Repub.), John Hennigan (Govt.), S. Holt (Repub.), Martin B. McGowan (Repub.), Martin Roddy (Govt.).

*J. N. DOLAN (Govt.).
*J. HENNIGAN (Govt.).
*M. RODDY (Govt.).
— BRIODY (Govt.).
— MOONEY (Govt.).
— GILLIGAN (Govt.).
— ROBINSON (Farm.).
— CARTER (Farm.).
*F. J CARTY (F.F.).
*S. HOLT (F.F.).
— GILBRIDE (F.F.).
— McGUIRE (F.F.).
A. HERON (Lab.).
J. JINKS (N.L.).
J. McGOWAN (Ind.).
SEAN FARRELL (S.F.).
W. J TOLAN (Clann Eireann).

LEIX-OFFALY.
5 Seats—11 Candidates.

No. of Voters on new List 61,831
No of Voters at last Election 62,203
Members at Dissolution—Laurence Brady (—), Francis Bulfin (Govt.), William Davin (Lab.), James Dwyer (Govt.), P. J. Egan (Govt.).

*JAMES DWYER (Govt.).
*FRANCIS BULFIN (Govt.).
*PATRICK J. EGAN (Govt.).
PATRICK BOLAND (F.F.).
PATRICK J. GORRY (F.F.).
THOMAS TYNAN (F.F.).
*WILLIAM DAVIN (Lab.).
J. F. GILL (Lab.).
WILLIAM H. M. COBBE (Farm.).
RICHARD HIPWELL (Protectionist Farm.).
MICHAEL CAHILL (Ind.).

COUNTY MEATH.
(3 Seats—7 Candidates.)

No. of Voters on new List 37,717
No. at last General Election 38,000
Members at Dissolution—Mr. E. J. Duggan (Govt.), Mr. P. J. Mulvany (Farm.), Mr. D. Hall (Lab.).

*E. J. DUGGAN (Govt.).
WILLIAM FALLON (N.L.).
*DAVID HALE (Lab.).
CHRISTOPHER MATTHEWS (Lab.).
JOHN QUINN (Farm.).
MATTHEW O'REILLY (F.F.).
JAMES P. KELLY (F.F.).

MONAGHAN.
(3 Seats—8 Candidates.)

No. of Voters on new List 39,160
No. at last General Election 40,000
Members at Dissolution—Ernest Blythe (Govt.), Patrick Duffy (Govt.), Dr. Patrick McCarvill (R.).

*ERNEST BLYTHE (Govt.).
*PATRICK DUFFY (Govt.).
JEREMIAH McVEAGH (N.L.).
Dr. F. C. WARD (F.F.).
*Dr. P. McCARVILL (F.F.)
PATRICK CONLON (C.E.).
A. HASLETT (Ind. Farm.).
EDWARD BRADY (Ind.).

SOUTH MAYO.
(5 Seats—13 Candidates.)

No. of Voters on new List 52,966
No. at last General Election 58,513
Members at Dissolution—W. Sears (Govt.), M. M. Nally (Govt.), J. McBride (Govt.), Thomas Maguire (S.F.), Michael Kilroy (F.F.).

*J. McBRIDE (Govt.).
J. FITZGERALD KENNY, K.C. (Govt.).
PATRICK O'DONNELL (Govt.).
*MARTIN M. NALLY (Govt.).
*WILLIAM SEARS (Govt.).
THOMAS S. MOCLAIR (N.L.).
THOMAS J. O'CONNELL (Lab.).
THOMAS W. KELLY (Farm.).
PETER FRANCIS TUOHY (Farm.).
RICHARD WALSH (F.F.).
MICHAEL KILROY (F.F.).
EUGENE MULLEN (F.F.).
EAMONN MOANE (F.F.).

ROSCOMMON.
(4 Seats. 12 Candidates).

No. on new List 50,886
No. at last General Election 53,710
Members at Dissolution—Gerald Boland (F.F.), Martin Conlan (Govt.), Andrew Lavin (Govt.), Count Plunkett (S.F.).

*MARTIN CONLAN (Govt.).
*ANDREW LAVIN (Govt.).
JOHN DORAN (Govt.).
JAMES FLANAGAN (Govt.).
THOMAS LARKIN (Lab.).
MICHAEL BRENNAN (Ind.).
MICHAEL KILLIAN (Ind.).
JOHN KEAVENEY (Ind.).
*GERALD BOLAND (F.F.).
SEAMUS DUFFY (F.F.).
DR. O'DOWD (F.F.).
*COUNT PLUNKETT (S.F.).

WHERE THE MINISTERS ARE STANDING.

President Cosgrave ... Carlow-Kilkenny
Mr. Kevin O'Higgins ... Dublin County
Mr. Ernest Blythe ... Monaghan
Mr. McGilligan ... Nat. University
Mr. P. Hughes ... Louth
Professor O'Sullivan ... Kerry
Mr. Desmond Fitzgerald ... Dublin County

EXTERN MINISTERS.

Mr. J. J. Walsh ... Cork City
Mr. S. Burke ... Tipperary
Mr. P. J. Hogan ... Galway
Mr. F. Lynch ... Kerry

NORTH MAYO.
4 Seats—8 Candidates.

No. of Voters on new List 44,706
No. at last Election 53,719
Members at Dissolution—P. J. Ruttledge (S.F.), Dr. Crowley (R.), Dr. Madden (S.F.), Professor Tierney (Govt.).

MICHAEL DAVIS (Govt.).
M. C. HENRY (Govt.).
T. J. O'REILLY (Govt.).
*P. J. RUTTLEDGE (F.F.).
MICHAEL CLERY (F.F.).
*Dr. J. A. MADDEN (F.F.).
PATRICK O'HARA (N.L.).
T. WALDRON (Lab.).

TIPPERARY COUNTY.
7 Seats—19 Candidates.

No. of Voters on new List 82,635
Postal Voters 468
No. at last General Election 80,870
Members at Dissolution—Seamus Burke, L. Dalton, J. McCartin (Govt.), Dan Breen (Ind. R.), Dan Morrissey (Lab.), M. R. Heffernan (Farm.).

*SEAMUS BURKE (Govt.).
P. L. RYAN (Govt.).
M. MAHER (Govt.).
PATRICK MORRIS (Govt.).
J. T. HASSETT (Govt.).
THOS. J. CONDON, ex-M.P. (N.L.).
JOHN HACKETT, ex-M.P. (N.L.).
*DANIEL MORRISSEY (Lab.).
WILLIAM O'BRIEN (Lab.).
SEAN GLEESON (F.F.).
SEAN HAYES (F.F.).
MICHAEL KENNEDY (F.F.).
TIMOTHY SHEEHY (F.F.).
ANDREW FOGARTY (F.F.).
*MICHAEL R. HEFFERNAN (Farm.).
JOHN SEYMOUR (Farm.).
FRANK McGRATH (Ind.).
JOHN CRONIN, M.C.C. (Indept.).
*DANIEL BREEN (Indept.).

WATERFORD.
4 Seats—12 Candidates.

No. of Voters on new List—County 30,779
City 14,587; total 45,366
No. at last General Election, about 46,500
Members at Dissolution—Captain Redmond (N.), Mrs. Cathal Brugha (S.F.), John Butler (Lab., now Ind.), Nicholas Wall (Farm.).

VINCENT J. WHITE (Govt.).
JAMES DALY (Govt.).
*CAPT. W. REDMOND (N.L.).
*MRS. CATHAL BRUGHA (S.F.).
P. J. LITTLE (F.F.).
MICHAEL O'RYAN (F.F.).
*NICHOLAS WALL (Farm.).
MICHAEL O'BRIEN (Farm.).
RICHARD KEANE (Lab.).
THOMAS DUNNE (Lab.).
*JOHN BUTLER (Ind.).
D. CONWAY (Ind.).

WICKLOW COUNTY.
(3 Seats—6 Candidates.)

No. of Voters on new List 34,782
No. at last General Election 23,400
Members at Dissolution—C. M. Byrne (Ind.), J. Everett (Lab.), R. Wilson (Farm.).

*CHRISTOPHER BYRNE (Indpt.).
DERMOTT O'MAHONY (Govt.).
*JAMES EVERETT (Lab.).
SEAMUS MOORE (F.F.).
ALLAN S. PATTEN (N.L.).
*RICHARD WILSON (Farm.).

WEXFORD.
5 Seats. 12 Candidates.

No. of Voters on new List 57,500
No. at last General Election 60,251
Members at Dissolution—M. Doyle (Farm.), Ald. R. Corish (Lab.), Dr. J. Ryan (R.), R. Lambert (R.), Osmond Grattan Esmonde (Ind., formerly Govt.).

J. J. STAFFORD (Govt.).
T. McCARTHY (Govt.).
SEAN O'KENNEDY (Govt.).
P. J. FANNING (N.L.).
JOHN KEATING (N.L.).
*Ald. RICHARD CORISH (Lab.).
JAMES SHANNON (Lab.).
DENIS ALLEN (F.F.).
JOHN M. ROCHE (F.F.).
*Dr. J. RYAN (F.F.).
*F DOYLE (Farm.).
F. J. JORDAN (Farm.).

"WHO'S WHO" OF THE CANDIDATES.

(Continued from Page 3.)

WATERFORD

GOVERNMENT.

WHITE, Vincent Joseph, age 40, Medical Practitioner, 21 Broad street, Waterford; b. Waterford City. Medical Officer, Waterford Co. Hospital, Waterford. Also Operating Surgeon Co. Infirmary, Waterford. Consulting Obstetrical Surgeon Waterford Maternity Hospital. T.D. for Waterford 1921-22 (Dail), 1922-23 (Provisional); was Mayor Waterford for 5½ years up to 1925.

DALY, James, Creamery Manager, Dungarvan, Co. Waterford.

FIANNA FAIL.

LITTLE, Patrick John, age 40, Solicitor and Journalist, Clonlea, Sandyford, Co. Dublin

O'RYAN, Michael, age 42, Farmer, Ballymacarberry, Clonmel; b. Ballymacarberry.

LABOUR.

DUNNE, Thomas, age 46 Secretary Local Branch I.T. and G.W.U., Lady lane, Waterford; b. Waterford City. Councillor of Waterford Corporation. Took prominent part in Co. Waterford agricultural labourers strike, 1923.

KEANE, Richard (Alderman), age 53, Coal Dealer, Morrison's road, Waterford; b. Waterford City. Alderman of Waterford Corporation. Was Mayor Waterford City, 1925-1926.

FARMERS.

WALL, Nicholas, Farmer and Auctioneer, Kilnagrange, Kilmacthomas, Co. Waterford. Member Waterford County Council.

O'BRIEN, Michael, Farmer, Grallagh Grange, Youghal.

NATIONAL LEAGUE.

REDMOND, William Archer, Capt., D.S.O., age 40, Barrister-at-Law, Aughavannagh, Aughrim, Co. Wicklow, Vice-President Waterford Legion British Ex-Service Men. Was M.P. for Waterford, and later T.D. from 1923 to 1927.

INDEPENDENT.

BUTLER, John, Motor Driver, St. Thomas's terrace, Dungarvan. Member Waterford County Council. Represented Labour up to dissolution of present Dail.

CONWAY, Declan, Farmer, Rathleagh, Dungarvan, Co Waterford. Member Waterford Co. Council, Chairman Waterford County Board of Public Assistance, and Vice-Chairman Waterford Co Board of Health.

SINN FEIN.

BRUGHA, Mrs. Caitlin, 4 Palmerston Park, Rathmines, Dublin. Widow of late Cathal Brugha. Has represented Waterford from 1923 as Republican.

WICKLOW

GOVERNMENT.

O'MAHONY, Dermott Gun, Sheep Breeder, Grange Con; b. Grange Con. Recruited for British forces prior to 1916, but later resigned. His father is known as "The O'Mahony," and unsuccessfully opposed R. C. Barton for West Wicklow in 1918.

NATIONAL LEAGUE.

PATTEN, Alan S., Stockbroker, Clone, Aughrim; b. Clone. Member of Farmers' Union. Successful Aberdeen-Angus stock breeder and prize winner at R.D.S., prominently identified with Organisation, I.F.U. (Co. Wicklow), and member of Executive. Served in British Forces in war.

INDEPENDENT.

BYRNE, Christopher M., age 40, Farmer, Ballykillavane, Glenealy, Co. Wicklow; b. Blacklock, Co. Dublin. Member Co. Council and ex-Chairman; Chairman Co. Board of Health ex-President G.A.A. Co. Board; Vice-President Gaelic League; was deputy for late S. R. Etchingham 1918 election; member of second and subsequent Dails. Voted for Treaty. Withdrew from Government Party last year. Chairman County Council from 1922 to 1924.

FARMERS.

WILSON, Richard, Farmer, Ballybrockan House, Rathdrum. President County Wicklow Farmers' Union and representative on Congress and Executive. Organiser Rathdrum Cow Testing Association; acted on several Government Commissions, including Milk and Agricultural Commissions. "Father of Agricultural Credit." Lived in South Africa for some time.

LABOUR.

EVERETT, James, age 35, Labour Organiser, Summerhill, Wicklow; b. Wicklow. Member County Council, County Board of Health, Urban Council, etc. Organiser of County Wicklow Agricultural Union; later merged in I.T. and G.W.U. Twice in jail over Labour activities and local disputes. Finance Chairman County Council.

FIANNA FAIL.

MOORE, Seamus, Secretary Motor Traders Association, Beechwood avenue, Ranelagh. Organiser of Agricultural Conference last year under Sinn Fein.

The monthly meeting of the Executive of the Sick and Indigent Roomkeepers' Society was held last Friday evening at the offices, 2 Palace street, Dublin. Mr. Hugh Doran presided. The report and financial statement for May was read and adopted. It showed that 698 applications from poor families, duly vouched in accordance with the rules, had been admitted, the amount expended in relief being £487 15s.

"FALSE FIGURES."

MR. MULCAHY REPLIES TO MR. DE VALERA.

Mr. Richard Mulcahy, Lissonfield House, Rathmines, Dublin, writes to the *Irish Times* under date June 6, as follows:—

There are few sets of figures that, with equal justice, would merit being described by the old tag "lies—damned lies—and statistics" as do Mr. de Valera's figures displayed in your issue of the 2nd instant. His document is an amazing one, coming from the leader of a party which asks for the confidence of the country, and claims to be capable of directing its Government. His false figures are published with an intent which deserves to be carefully considered, and to be fully commented on. I desire, however, to confine myself to a statement showing that he is guilty of unscrupulous falsification and distortion.

DECLINE IN POPULATION.

As a result of foreign government the population of Ireland declined from 8,196,597 in 1841 to 4,229,124 in 1926. The graphic representation of this (page 5, Preliminary Report, Census of Population, Irish Free State, 1926) suggests the existence yet of a continuing decline as a continuing effect. Native government will change this, but the tendency could not come to a full stop simply because a native Government was set up.

Normally, the Registrar-General's return of estimated population for 1922 would have been based on a census taken in 1921. But no census was taken in 1921. The Registrar-General's estimated figures for 1922 were, therefore, the result of progressive annual estimates, based on a census eleven years old. The possibility of error increased yearly, particularly as the period 1911-1922 was a period of great movement of population. Revision of the Registrar-General's estimated figures for inter-censal years takes place duly in the light of a subsequent census, and the estimated figures for 1922 were duly revised (Detailed Annual Report of the Registrar-General, 1925, page 68). No revised figures for the Six Counties are available for 1922; but there was in the Six Counties during the period 1901-1911 an inter-censal increase of population of 1.1 per cent., and during the period 1911-1926 of 0.5 per cent. (Preliminary Report, Census of Population, Irish Free State, 1926, page 4). Therefore it is reasonable to judge that the population of the Six Counties did not decline between 1922 and 1926.

We get, therefore, the decline of population in Ireland between 1922 and 1926, as follows:—

Estimated population of Saorstat Eireann, 1922 3,022,000
Census population of Saorstat Eireann, 1926 2,972,802
Actual decline of population. 49,198

Decline of population according to Mr. de Valera 210,376

INCREASE IN EMIGRATION.

According to the statistics published officially by the British Board of Trade (16-3-'25 and 17-3-'27) and the *Irish Trade Journal* (March, 1927) the number of emigrants to overseas countries from all Ireland were:—

1923 33,545
1924 27,237
1925 38,903
1926 42,885
Total for four years 142,570

Average annual emigration from all Ireland 35,642
Mr. de Valera's figures 70,804

DECLINE IN TILLAGE.

The following figures published by the Department of Agriculture show that in 1920 the acreage tilled in Saorstat Eireann was still artificially high following on compulsory tillage, the effect of which reached its peak in 1918:—

Acreage under corn crops, green crops, fruits and flax in Saorstat Eireann:—
1914 .... 1,690,071 acres
1918 .... 2,382,776 „
1920 .... 1,984,517 „
1926 .... 1,551,372 „

Comparison with 1920, therefore, gives a grossly distorted figure.

Mr. de Valera suggests a fall of 433,145 acres from a normal figure. The decline in the 1926 acreage from that of the year 1914 is 138,699 acres.

DECLINE IN TRADE.

Mr. de Valera speaks of the adverse trade balance as a loss on trade. The fallacy underlying this has been exposed officially and unofficially again and again (*e.g.*, see *Irish Trade Journal*, March, 1926, page 112). The term "trade" here refers only to "visible" trade or trade in merchandise. Particularly since the European war the Saorstat derives a very large income from her invisible trade (*e.g.*, for the year 1924/1925, income from investments abroad brought £11,000,000, war pensions paid by the British Government £2,347,000, emigrants' remittances £2,250,000). The visible trade balance cannot, therefore, be spoken of as a loss. There is no conclusive evidence yet available to show that the Saorstat has been compelled to export capital during the last few years. But, even if it has been so compelled, it should be borne in mind that it has very large reserves of past profits upon which to draw.—

"It will be seen that at the end of 1925 deposits were 168 p.c. in excess of 1913, while the purchasing power of money (measured by the *Statist* index number) has declined in the ratio of 100 to 160, thus deposits have increased by 68 p.c. in real purchasing power since the pre-war period. The position with regard to British Government and India stock is somewhat similar. The cash (as distinct from the nominal) value of the stock was about £31,600,000 in 1913 and £96,000,000 in 1925, an increase of 204 p.c." (*Irish Trade Journal*, March, 1926, Page 113.)

DECLINE IN BANK DEPOSITS.

Deposits in the nine Irish joint stock banks, compiled from balance sheets published in the *Statist* (May 29th, 1926) and *Economist* (May 14th, 1927) were as follows:—

December 31st, 1923 ... £191,295,962
„ 1924 ... £187,492,832
„ 1925 ... £179,662,485
„ 1926 ... £176,265,946
Actual decline from 1923 to 1926 £15,020,016
Mr. de Valera's figure £39,874,877

DECLINE IN BANK CLEARANCES.

It is absurd to compare 1920 clearances with those in 1926. 1920 was a "boom" year. The purchasing power of money has doubled since then, and the velocity of money has declined considerably.

Mr. de Valera's statement is a deliberate attempted blow at the *morel* of our people and at the country's credit. It is essential to have it appreciated that he deals in lies and exaggerations.

ABSCONDING POTEEN-MAKER.

STATEMENT IN DONEGAL COURT.

At Malin District Court Patrick Bradley, Portalean, Culdaff, was sentenced to one month's imprisonment, with hard labour, for having had in his possession a half-pint bottle of illicit spirits.

Guard Reid, Culdaff, stated that while other Guards in a joint raid were searching a house at Glengad he and Guard Connolly, Malin, found the bottle in question in the pocket of the defendant.

Defendant did not appear in court, and Guard Reid, in answer to Justice Sandes, said that he believed he had absconded by going away on a cross-Channel trawler.

The Justice held that the service of the summons was good, and said that the warrant for defendant's imprisonment would be awaiting defendant's return to the district.

Superintendent Woods, Buncrana, said that the practice of persons who became defendants in illicit distillation prosecutions to abscond in order to defeat execution of warrants was becoming rather common, and in consequence the Civic Guards from Clonmany had just arrived at the court with two men in custody whom they had found stilling that morning. They were Daniel Doherty and William Gill, both small farmers, of Annagh, Clonmany.

Doherty told the Court that their horse had taken sick, and he was making the poteen with a view to inviting a gathering of neighbours to "raise" his potatoes for him.

Superintendent Woods having said that he believed Gill's statement that he had no interest in the "run" of poteen, except that he came to assist Doherty to make it for the purpose which Doherty had told the Court, the Justice sentenced Doherty to two months' imprisonment, with hard labour, and he was removed in custody from the court. A fine of £6 was imposed against Gill.

CASTLE
Grand J.J.
DUBLIN WHISKEY
Sole make of
JOHN JAMESON & SONS
15s. Per Bottle
SEVEN YEARS OLD
15s. Per Bottle
Bottled and Guaranteed by
W&A Gilbey
Of all Depots and Retailers

IRISH IN FREE STATE FOSTERAGE SCHOOLS.

RULE UNDER WHICH GRANTS WILL BE MADE.

We are informed that the Free State Minister for Education has, with the approval of the Minister for Finance, arranged to recognise fosterage schools in Irish-speaking districts, and to make grants to such schools. The following is the rule under which these grants will be made:—

Recognition as national schools may be granted to a limited number of fosterage schools situated in intensely Irish-speaking districts. Irish only will be used in the domestic life of these schools and as a teaching medium for all subjects of the curriculum, and the schools will be residential, unless in exceptional cases, where, by desire of parents, children may be allowed to reside with families, adjacent to the school, in which Irish is the home language.

If the Minister for Education is satisfied as to the educational qualifications and teaching capacity of any person proposed for appointment on the staff of any such school, he may, notwithstanding that such person may not be included in the categories of teachers specified in Rule 76, declare such person as eligible for recognition on the staff of such fosterage schools.

Payment to such schools may be allowed on the basis of the capitation scales sanctioned for convent and monastery national schools, each school to enter the scale at the minimum normal capitation rates appropriate to the size of the school.

No pupil whose ordinary place of residence is in the neighbourhood of such school can be enrolled therein, unless, in special circumstances, with the sanction of the Minister for Education.

WHEELSPIN
Fisks will help you to avoid it—the tread gives exceptional traction. Enjoy freedom from trouble by fitting
FISK
THE QUALITY TYRE
RUN NO RISK
RUN ON FISK
THE FISK TYRE COMPANY LTD
101 GROSVENOR RD LONDON S.W.1

DUBLIN DISTRICT COURT

CRUELTY TO ANIMALS.

MANY PROSECUTIONS.

(BEFORE MR. COLLINS.)

At the suit of Inspectors McKeown, Bourke, and Flannagan, of the National Society for the Prevention of Cruelty to Animals, the following were fined:—

Martin Loftus, Lower Rutland street, £2, with costs, for cruelty to a horse; Thomas Weir, Richmond street, £3, cruelty to three sheep; John Murphy, Purview Dairy, Kimmage, £2, cruelty to a cow; William Hayes, Wood Farm, Palmerstown, £2, cruelty to a horse; Richard Markey, The Forest, Cloughran, 1s., with 16s. costs, cruelty to a horse; Clement Murphy, Patrick street, Kingstown, £2, cruelty to two sheep; Joseph Donegan, Beresford street, 1s., cruelty to a pony; Thomas Tierney, Great Brunswick street, 10s. and costs, cruelty to a sheep; Thomas Cassidy, Pashenans, Co. Kildare, £1, cruelty to a horse.

TWENTY SUITS OF CLOTHES.

(BEFORE MR. KENNY.)

Daniel McManus, of no fixed address, and Michael Doolin, Chancery lane, were remanded until Friday on a charge of breaking into Messrs. Samuel Clein's wholesale tailoring establishment, 39 Golden lane, between May 7th and 9th, and stealing therefrom twenty suits of clothes, value £65.

Lily Murphy, Patrick street, Kingstown, who was charged with receiving one of the suits knowing it to have been stolen, was also remanded.

Detective Leonard gave evidence of finding seven new suits of clothes in the basement of a tenement house in Chancery lane, where Doolin lived.

DRUNKEN MAN AND A BICYCLE.

When William Maguire, carter, Charles street, came up on a charge of stealing a bicycle, the property of Terence Sadlier, of 5 Killester Demesne, from outside a coffee shop in North Strand on May 30th last, his solicitor pleaded guilty, and said that the defendant was drunk, and took the bicycle in mistake for his own. While trying to ride it he fell and was badly hurt. He had been in hospital since.

The defendant was bound over for twelve months in his own bail of £20.

Best PORRIDGE · PUDDINGS etc. in the WORLD!
MANHU Flaked Wheat
Flaked Barley Rice & Tapioca
All cook in a few minutes
TRADE ENQUIRIES INVITED
CHELTINE FOODS CO. CHELTENHAM

WHY YOUR STOMACH GRUMBLES

Your stomach "grumbles" because it tries to tell you it is out of order. Heed its warning, for although the trouble may not yet be serious, it is often the forerunner of severe gastritis and stomach ulcers. Nine times out of ten indigestion and allied stomach disorders are due to excess stomach acid, which impedes normal digestion and forms sour gases that cause intense pain. To restore good digestion you must eliminate this cause. Half a teaspoonful of "Bisurated" Magnesia or a couple of the tablets taken in water after eating or when pain is felt will instantly neutralise the acidity and banish all digestive trouble and pain. Get a package of "Bisurated" Magnesia powder or tablets to-day, for it not only brings instant relief, but by soothing, healing and strengthening your weak and disordered stomach "Bisurated" Magnesia keeps your digestive system healthy, and helps to prevent further disorders.

CHURCH SERVICES.

CHRISTIAN SCIENCE CHURCH.

First Church of Christ, Scientist, Dublin (a Branch of The Mother Church, The First Church of Christ, Scientist, in Boston, Mass.), 33 Molesworth street).—Services—Sunday, 11.30 a.m. and 7 p.m. Sunday School, 11.30 a.m. Wednesday (Testimony Meeting), 8 p.m. Christian Science Reading Room, same address, is open to the public daily from 11 a.m.

PUBLIC AMUSEMENTS.

GAIETY THEATRE
At 7.45. PERSONAL VISIT OF MISS
PHYLLIS NEILSON TERRY
IN HER GREAT SINGING SUCCESS,
"TRILBY."
A Play in Four Acts, dramatised by Paul M. Potter.
Cast includes
CHARLES GARRY as "Svengali."
PHYLLIS NEILSON-TERRY as "Trilby O'Ferrall."
MATINEE, SATURDAY, AT 2.30.
Next Week: LIONEL BUTH Presents
ERNEST TRUEX (in his Original Part), in
THE FIRST YEAR.

OLYMPIA THEATRE
(LATE EMPIRE)
TWICE NIGHTLY ....7 and 9.
VICTOR C. MARA PRESENTS THE
LAUGHING SUCCESS OF THE YEAR,
"SEE THE POINT."
Cast includes: FRED RENON, RUTH DENNIS,
SYD WISKARD, and the MUSICAL MELODYITES
SYNCOPATED ORCHESTRA.
Box Office, 11-4. 'Phone 3208.

METROPOLE CINEMA.
LOUISE FAZENDA
AND
JACQUELINE LOGAN
IN
"FINE FEATHERS."
Daily at 2.0, 4.20, 6.45, and 9.10 p.m.
THE COLLEGIANS, No. 6.
"THE CINDER PATH."
Also "THE DERBY."

THE GRAFTON.
ANNA Q. NILSSON & WALTER PIDGEON, in
"MISS NOBODY."
SHOWING AT 2.25, 4.40, 6.55, 9.10.

GRAND CENTRAL.
"THE SERPENT'S BITE."
Sequel to "The Devil on the High Seas."
A FRENCH MASTERPIECE.
Also
"THE MIDNIGHT KISS."
A FOX COMEDY DRAMA.
DE FOREST PHONOFILMS, ETC.

SAMACORA FETE,
ST. MARY'S COLLEGE, RATHMINES,
JUNE 4th-12th, INCLUSIVE.
TO-DAY, 4 p.m. to 11 p.m.

LEAFY GROUNDS AND SPACIOUS BUILDINGS.
Continuous Band Recitals.
ARMY NO. 1, GARDA, AND BEST CIVILIAN BANDS.
PICTURESQUE NATURAL TEA GARDENS.
LUXURIOUS COFFEE LOUNGE.
BALLROOM.
Miss Tisdall's Band. Specially Prepared Floor.
CEILIDH HALL.
DICK SMITH'S CEILIDH TRIO.
Dances Directed by Mr. T. Rylands.
Obstacle Golf and Putting Green. Solid Silver Cup for Best Score.
NUMEROUS STALLS.
HOBBY HORSES. CHAIROPLANES,
MOUNTAIN SLIDE, JOY WHEEL,
And all Attractions to ensure you
A JOLLY GOOD TIME.
Admission .... 6d.

THE STAGE IS SET
FOR
RATHFARNHAM SUMMER FETE,
TO-MORROW (THURSDAY) THE GATES OF
ASHFIELD, RATHFARNHAM,
Will be Opened at 2.30 o'clock. The various Helpers will all
PLAY THEIR PARTS.
STALLS, CONCERTS, AMUSEMENTS,
BALLROOM
(SELMA FOLLIES BAND),
CHILDREN'S DANCING BANDS.
REFRESHMENTS.
TEAS, ICES, ETC. TINY TOTS' TUCK STALL.
(Tram 17 to Gate).
Admission .... 6d.

AMERICA v. IRELAND.
LAWN TENNIS.
AN OFFICIAL DINNER to the Teams by the I.L.T.A. will be held in the GRESHAM HOTEL on TO-MORROW (THURSDAY), 9th Inst., at 7.45 p.m., followed by a Dance in the Hotel Winter Gardens.
INCLUSIVE PRICE, 8/6.
Applications before 1 p.m. To-morrow to
R. A. CECIL BARRETT, FITZWILLIAM CLUB.

THE
CLASSIC
CAFE AND BALLROOM,
ESPLANADE, BRAY.
DANCING TO-NIGHT (WEDNESDAY),
Commencing at 8 o'clock,
And each THURSDAY and FRIDAY. Admission 2/6
SATURDAY and SUNDAY. Admission 3/-.
ROGERS-MAY BAND.
Blue Line 'Bus Leaves Door for Dublin, 11.10 pm.

THEATRE ROYAL.
6.45 .... TWICE NIGHTLY 9.0
THE
ROYAL ITALIAN CIRCUS
A Complete Circus Programme, comprising
EDUCATED ELEPHANTS, HORSES, PONIES,
DOGS, MONKEYS, ALMOST HUMAN APES.
Also CAPT. WOODWARD'S FAMOUS SEA
LION "McFRISCO."
THE WORLD'S GREATEST STAGE CIRCUS.
MATINEE TO-DAY AT 2.30.
MATINEE, SATURDAY, AT 2.30 P.M.
Children Half Price to Dress Circle and Parterre Matinees and First Houses.

THE PAVILION
DUN LAOGHAIRE .... 3.30 to 10.15.
LAST DAY OF
MACISTE IN THE LION'S DEN.
Marvellous Circus Scenes and a Fine Story.
At 4, 6.25 and 8.55. Two Splendid Comedies, etc.
To-morrow—IVOR NOVELLO in "THE LODGER."

LA SCALA THEATRE.
TO-DAY .... 3—10.30 .... CONTINUOUS.
LAURA LA PLANTE & PAULINE FREDERICK
in
"SMOULDERING FIRES."
SHOWING AT 4.10, 6.45 and 9.10.
AT 6.35 AND 9 O'CLOCK ONLY,
J. M. HAMILTON (Famous Scottish Tenor),
The Oldest Tenor Singing. 74 years on Saturday next. Come and hear him for yourself.
NELLIE McNAB (Mezzo-Soprano),
In Their Scottish Scena.
Also THE DERBY,
COMEDIES and INTEREST.

A RECORD RE-OPENING.
ENORMOUS SUCCESS.
SEASIDE DANCES
AT
ARCADIA, BRAY.
TO-NIGHT (WEDNESDAY) at 7.45 to 11
Admission, 2/6.
HARRISON'S BAND.
EXCELLENT TRAIN AND MOTOR 'BUS SERVICE AT REDUCED FARES.
J. E. MACDERMOTT.

WHIT WEEK ATTRACTION.
WHEN IN TOWN, LUNCH AT THE NEW
GRESHAM HOTEL.
HANDSOMELY-APPOINTED GRILL ROOM.
OPEN FROM 11.30 a.m. to 10 p.m.
Table d'Hôte Lunch from 12.30 to 3 p.m. at 3/-.
Special à la carte menu.
LUXURIOUSLY FURNISHED RESTAURANT,
OPEN TO NON-RESIDENTS.
Artistically Decorated Winter Garden.
TEAS SERVED TO THE STRAINS OF THE "GRESHAM TRIO," FROM 4 p.m. to 8.30 p.m.
GRESHAM HOTEL,
DUBLIN.
Telephone—2143, 2144, 2145.
Telegrams—Gresham.

GARDEN TENTS,
GARDEN SEATS AND TABLES,
LAWN MOWERS.
BEST MAKES FOR PETROL AND HAND.
MAGUIRE & GATCHELL, LTD.,
10 DAWSON STREET, DUBLIN.

A HINT FOR BUSINESS MEN.
HAVE YOU AN INTERESTING SERIES OF PHOTOGRAPHS OF YOUR WORKS, YOUR OFFICES, YOUR STAFF, SHOWING THE CHANGES THROUGH THE PAST YEARS? WHY NOT CALL UPON THE SERVICES OF A GOOD COMMERCIAL PHOTOGRAPHER, WHOSE PHOTOGRAPHS WILL GIVE A UNIQUE INTEREST TO THE WALLS OF YOUR OFFICE OR BOARD ROOM? THEY WILL BECOME MORE AND MORE VALUABLE AS THE YEARS GO ON.
LAFAYETTE, LTD.,
32 WESTMORELAND STREET.
'Phone: Dublin 1115.

AT THE SIGN OF THE
GOLDEN
GRIFFON
In Grafton Street Fras. Smyth and Son have manufactured Umbrellas for nigh a century. Styles have changed very often during that time, but the quality and workmanship of Fras. Smyth Umbrellas have never varied. To-day you can get there the biggest variety and the best value in
Ladies' and Children's Umbrellas and Sunshades; Walking Sticks, including Irish Blackthorns; Sporting Seats, etc.
In addition you will find a wide selection of Suit and Attache Cases, and a well-chosen variety of Ladies' and Children's Handbags at very moderate prices. Come inside and see the stock, as only a few representative items of it can be shown in the Windows.
FRAS. SMYTH & SON,
75 GRAFTON STREET, DUBLIN.
K.A.A.

STRAWBERRIES.
SPLENDID ENGLISH, NOW ARRIVING,
FRESH EVERY MORNING,
FROM OUR OWN GARDENS.
CHERRIES, MELONS, GRAPES,
PEACHES, NECTARINES, PEARS.
PRESERVING APRICOTS,
1/- lb.; 7lbs., 6/-.
PEAS, ASPARAGUS, NEW POTATOES, FRENCH BEANS, CAULIFLOWERS.
KNOWLES,
27 GRAFTON STREET,
24 UPPER BAGGOT STREET.

COUPON.
SIX PERFECT PHOTOS FOR ONE GUINEA.
Usually 30/- per ½ dozen, on Presentation of this Coupon before July 15. Children included. Agents have no authority to obtain photographs from the public for enlarging or reproduction. All such orders must be sent to or delivered at The Studios only. All work sent out has the name of the Studio.
OCTOVA PORTRAIT GALLERIES
52 SOUTH KING STREET
(Next to Gaiety Theatre),
DUBLIN.

PUBLIC NOTICES.

NOTICE PUBLISHING TIME AND PLACE OF AUDIT.

DUBLIN UNION.

Notice is hereby given that the Audit of the Accounts of the Commissioners of the above-named Union for the four half-years ended the 31st day of March, 1927, will be opened at the Boardroom of the Workhouse of the Union by A. C. Ellis, Esq., LL.B., Local Government Auditor, on the 20th day of JUNE, 1927, at the hour of 11 o'clock, when and where objections to any matter contained in the said several Accounts will be heard. The Accounts will be open during Office hours to the inspection of all persons interested for seven days before the Audit.

By Order,
JOHN P. CONDON, Clerk of the Union.
Boardroom, James's street,
7th June, 1927.

GOVERNMENT NOTICES.

CIVIL SERVICE COMMISSION.

POSITION VACANT.

Applications are invited for the post of whole-time officer for the supervision and distribution of seed potatoes, free from hereditary foliage diseases, in the Department of Agriculture. Salary scale £120-£10-£300 plus bonus. At present the bonus on £120 is £94 2s. 0d. The post is temporary and non-pensionable. Candidates must be not less than 45 years of age on the 1st June, 1927. They must produce evidence of scientific training in plant diseases, especially in connection with the potato crop, and it will be an advantage to candidates to hold the Associateship in Agriculture of the College of Science or equivalent University Degree in Agriculture.

A preference will be given to Candidates with approved Army Service and with a knowledge of Irish.

The appointment will be made by the Minister for Lands and Agriculture on the recommendation of the Civil Service Commissioners, who will investigate the qualifications of candidates with the assistance of a Selection Board set up by the Commissioners. Candidates may be required to attend in person before the Board. Applications must be made on the prescribed form, copies of which, together with full particulars, may be obtained from the Secretary, Civil Service Commission, 33 St. Stephen's Green, Dublin, to whom the forms, duly completed, should be returned so as to reach him not later than 18th June, 1927.

4/8.323 W.H.Co.

NOTICE.

MESSRS. GIBSON and McCABE, Auctioneers, of Killeshandra, have been instructed by the Irish Land Commission to Sell by Public Auction at the Courthouse, Killeshandra, on Wednesday, 22nd of June, 1927, at one o'clock, that part of the lands of Fihoragh containing 19 acres 2 roods 5 perches, or thereabouts, Statute measure, comprised in Folio No. 1825, Barony of Granard and County of Longford, now or formerly in the occupation of Michael Duffy (Junior), held in Fee Simple, subject to a Land Purchase Annuity of £3 15s. 4d. payable by half-yearly instalments of £1 17s. 8d.

For Conditions of Sale apply to the Auctioneers; or to

HENRY M. P. HARE, Solicitor to the Irish Land Commission, 21 Upper Merrion street, Dublin.

4/8.349 W.H.Co.

NOTICE.

MR. JOHN A. STUART, of Cloonaquin, has been instructed by the Irish Land Commission to Sell by Public Auction at the Courthouse, Manorhamilton, on Thursday, 23rd June, 1927, at one o'clock, those parts of the lands of Stonepark, containing 15 acres 3 roods 5 perches, or thereabouts, Statute measure, comprised in Folio No. 2344, Barony of Drumahaire and County of Leitrim, now or formerly in the occupation of Patrick McSharry, held in Fee Simple subject to a Land Purchase Annuity of £2 0s. 6d. payable by half-yearly instalments of £1 0s. 3d. P.L.V. £2 10s.

For Conditions of Sale apply to the Auctioneer; or to

HENRY M. P. HARE, Solicitor to the Irish Land Commission, 21 Upper Merrion street, Dublin.

4/8.347 W.H.Co.

BANKRUPTCY COMMISSION.
The Above Commission will meet to hear evidence TO-DAY, JUNE 8th, in the Commercial Buildings, Dame street, Dublin, at 3 p.m.
4/8.351. W.H.Co.

ADVERTISEMENT INDEX.

	Page		Page
Amusements	6	Medical Appointments	2
Apartments	14	Miscellaneous	14
Bicycles	2	Money & Partnership	2
Business Premises	14	Motor Matters	2
Cattle and Live-Stock	14	Music, Pianos	14
Coals	1	Opticians	2
Company Notices	10	Poultry, Eggs	14
Dogs	14	Public Notices	6
Dress	14	Representatives	2
Election Notices	1-4-6	Seaside and Country	14
Furniture	14	Shipping	1
Government Notices	6	Situations Vacant	2
Garden	2	Specific Articles	2
Horses	14	Sports and Pastimes	14
Hotels	1	Sales by Treaty	14
Houses and Lands	14	Tuitions	2
Houses to Let	14	Typewriting & Copying	2
Legal Appointments	2	Vehicles	14
Legal Notices	1	Wireless	2
Lost and Found	2	Yachts	2
Machinery	14		

TO-DAY'S ENGAGEMENTS.

Gaiety Theatre—"Trilby."
Theatre Royal—Varieties.
Olympia Theatre—"See the Point."
La Scala Theatre—"Smouldering Fires."
Metropole Cinema—"Fine Feathers."
Grafton Cinema—"Miss Nobody."
Grand Central Cinema—"The Serpent's Bite."
Pavilion Cinema, Dun Laoghaire—"Maciste in the Lion's Den."
Samacora Fête—St. Mary's College, Rathmines road, 4 to 11 p.m.
Dublin Union Commissioners, 11 a.m.
T.C.D.—Donnellan Lecture, 4 p.m.
Bankruptcy Commission, Commercial Buildings, 3 p.m.
Royal Irish Academy of Music—Annual Meeting, 36 Westland Row, 4.30 p.m.

ELECTION NOTICES.

FARMERS—
You complain of high taxation, huge salaries, hordes of officials.
You complain of neglect of the country's main industry.
ARE YOU TO GO ON COMPLAINING FOR ANOTHER FIVE YEARS?
If not—go to the booths and
VOTE FOR THE FARMERS' PARTY CANDIDATES.
Their interests are your interests. They know your needs. They are pledged to a policy of
CONSTITUTIONAL ACTION,
REDUCED TAXATION,
ECONOMIC ADMINISTRATION,
IMPROVED CREDIT FACILITIES,
And
A FAIR DEAL ALL ROUND FOR THE FARMER.
GIVE YOUR
FIRST PREFERENCE
TO THE
FARMERS.
Published by C. F. McLoughlin, Director of Elections, 37 Upper Fitzwilliam street, Dublin.

COUNTY DUBLIN ELECTION. 1927.
JOHN GOOD,
THE INDEPENDENT BUSINESS CANDIDATE.
CENTRAL COMMITTEE ROOMS:
2 DAWSON STREET.
(Two Doors from Nassau Street),
62 RATHMINES ROAD,
AND
81 UPPER GEORGE'S STREET KINGSTOWN.
ALL ELECTORS CAN OBTAIN INFORMATION REGARDING THE VOTERS' LISTS, ETC.
Published by M. Good, LL.D., Election Agent, 2 Dawson Street, Dublin.

JOHN GOOD,
THE INDEPENDENT BUSINESS CANDIDATE.
requests all supporters who are assisting him on Polling Day, Thursday, the 9th instant, with the use of motor cars, to kindly communicate as soon as possible to the Central Committee Rooms, 2 Dawson street. To ensure re-election every effort must be made to get all supporters to the poll. Telephone 1290. Published by M. Good, LL.D., 2 Dawson street, Dublin, Election Agent.

COUNTY DUBLIN ELECTION, 1927.
MAJOR
BRYAN R. COOPER,
ASSISTED BY OTHER PROMINENT SPEAKERS,
WILL ADDRESS THE ELECTORS
AT
SANDYMOUNT GREEN,
TO-DAY (WEDNESDAY),
JUNE 8th, AT 8 P.M.
Published by Valentine Miley, Solicitor, Election Agent, 25 Nassau street.

CORK ELECTION.
THE ONLY COMMERCIAL CANDIDATE.
SIR JOHN SCOTT STANDS FOR
—THE TREATY.
—LAW AND ORDER.
—THE CORK EXHIBITION, 1929.
—HOUSES FOR THE WORKERS AT LOW RENTS.
—FULL OLD AGE PENSIONS, 10/-.
—CORK TRADE—Before Dublin.
—REDUCTION IN TAXATION.
—CHEAP FOOD.—NO POLITICS.

NORTH DUBLIN ELECTION.
Members of the R.C.A., resident in the North City, are requested to give their FIRST PREFERENCE VOTES on THURSDAY to their own Candidate,
EDWARD O'CARROLL,
and their SECOND and THIRD PREFERENCES to the other Labour Candidates —CULLEN and MORTISHED.
Signed P. FOLEY, Chairman.
F. J. O'BEIRNE, Financial Secretary.
M. P. DINNEEN, Correspondence Secretary, Dublin Branch, R.C.A.

The Irish Times.

WEDNESDAY, JUNE 8, 1927.

IRELAND.

President Cosgrave issued a message to the electors in the Free State yesterday.—(Page 7.)

The General Assembly of the Presbyterian Church in Ireland yesterday made an alteration in the programme for Thursday in order to permit members of the Senate who resided in border counties to record their votes at the general election and return in time for the principal business fixed for that day.—(Page 11.)

GREAT BRITAIN.

Lady Oranmore and Browne was killed, and Lord Oranmore, with his secretary and two servants, were injured, in a collision between Lady Oranmore's motor car and an omnibus at Tunbridge yesterday.—(Page 7.)

Last night's *London Gazette* announces that the King has created the Prince of Wales a Knight of the Order of St. Patrick. —(Page 7.)

ABROAD.

Another flight from New York to Europe is being planned with a machine which will carry a crew of three.—(Page 7.)

M. Voikov, Soviet Minister in Warsaw, was shot by a Russian student in the Central Railway Station, Warsaw, yesterday, and died soon afterwards in hospital. —(Page 7.)

Yesterday Mr. Chamberlin telephoned from Berlin to his mother in America, a distance of 5,000 miles.—(Page 7.)

SPORTING

At Baldoyle yesterday Elphenor won the Baldoyle Derby, Battler the Malahide Plate, The Shrimp the Kinsealy Plate, Oiseau d'Or the Seaside Plate, Tag End the Howth Plate, and O May the Corinthian Plate.—(Page 12.)

At Hurst Park Saturn won the Piccadilly Plate.—(Page 12.)

At Wolverhampton Sea Pearl won the Wolverhampton Handicap.—(Page 12.)

At Redcar Brushwood Boy won the Skelton High-weight Handicap.—(Page 12.)

FINANCIAL

London Stock Markets opened in listless fashion after the holiday, and business was on a very small scale.—(Page 10.)

Money was in good demand in Lombard street in connection with repayments to the Bank. Loans ran up to 4½ per cent., with the general rate 3¾ to 4¼ per cent. Discount rates remained firm.—(Page 10.)

Dublin Stock Market was closed.—(Page 10.)

ENGINEERING STUDENTS' VISIT TO LIMERICK.

Limerick was visited yesterday by a large number of the engineering students from Skibbereen, Clonakilty, and other places in West Cork. They were received by officials of the Technical Institute, and proceeded to view the Shannon scheme works, over which they were shown by the engineering staff.

Ardnacrusha, Clonlara, and O'Brien's Bridge were visited, and after an interesting tour the party returned to Limerick, leaving for home soon afterwards.

Peace or War?

The fortunes of the Irish Free State depend vitally on the result of to-morrow's general election. That is the burden of President Cosgrave's final message to voters, which we print to-day, and no rational person will dispute its truth. Nearly a dozen parties are asking for votes, but only two parties will be able to form a Government if they are successful at the polls. One supports the present Government, which, if it is re-elected, will maintain its present policy. The other is Mr. de Valera's party, which, if it wins the election, will denounce the Anglo-Irish Treaty, will substitute lawlessness for law, and will provoke a new conflict with England. Thus, as Mr. Cosgrave says, the voter must choose to-morrow between two things—chaos, and the completion of the task of nation-building that, not without mistakes, but, on the whole, wisely, bravely and steadily, the present Government has pursued during five years. We do not agree with Mr. Cosgrave that the voter who seeks to save the State is bound, in every constituency and in all circumstances, to give priority to the candidates of *Cumann na nGaedheal*. In a few areas there are other candidates whom, by reason of their proved loyalty, their outstanding ability or their special fitness for public life, educated electors will wish to put at, or near, the top of the polls. Certainly in County Dublin no voter who tries to secure the return of Major Cooper and Mr. Good will weaken the forces of order and progress—but County Dublin is an exceptional constituency. Throughout the country, as a general rule, the educated electorate will support the Government party's candidates, because, in supporting them, it will support the State.

While we shall not seek to advise our readers, we feel that many of them may need a warning. They may fail to vote to-morrow, not because they are stupid, but because, absorbed in professional or domestic duties, they have ignored the existence of danger. Believing that there is no danger, they may refuse to vote for one of two reasons—sheer apathy or the gratification of personal feeling. For instance, there are thousands of excellent citizens who never have become reconciled to the loss of the Union and cherish a dislike of a *régime* which they continue to identify with some dreadful incidents in recent history. There are many, too, who have taken particular offence at certain acts of the Government and certain words of its Ministers—and who can deny that the Government and its Ministers have done and said arbitrary and foolish things? Some voters hate the Government's policy of tariffs; others, its bleak attitude to Northern Ireland; others, its lingering suspicion of British influence and British emblems; others—and these a large majority of the conservative electorate—its compulsory propagation of the Irish language. Again, Ministers too often have wounded deep, and even sacred, convictions by bigoted or thoughtless speech. Mr. O'Higgins has made this mistake in one flagrant instance, and minor persons have been constant offenders. All these things rankle, and once in five years the aggrieved citizen has an opportunity to show his resentment. If he believes that he can show such resentment without injury to the State or to his personal interests, it may take the shape of a refusal to vote.

To all our readers who may propose to enjoy to-morrow the luxury of resentment, by a refusal to vote, we offer an urgent warning. We tell them that the Free State—which carries their own and their children's welfare—is in real and imminent danger. The Government's success is threatened in two ways—by the multiplicity of contending parties and by electoral apathy. The Republican candidates, on the other hand, will bring every Republican voter to the polls. If the Government is not returned to office with a sufficient majority, all the constructive work of the last five years will be undone, and the country will be plunged once more into misery and tumult. If that dire result is achieved, every elector—man or woman, former Unionist or former Nationalist—who has refused to vote will have made a personal contribution to it. This is no moment, therefore, for the indulgence of grievances as an excuse for apathy. We deplored Mr. O'Higgins's speech on the War Memorial, but he has done splendid service to the State, and his defeat at the polls to-morrow would be a national calamity. We have denounced the Government's policy of compulsory Irish, and we are surprised and disappointed that in Dublin University—the constituency from which the people expected a lead, and from which a lead safely could have been given—the three senior candidates have shirked this issue. We believe, however, that no elector ought to withhold a vote on such account in any constituency where the loss of that vote might involve a victory for the forces of chaos. May we suggest that during the next twenty-four hours every elector among our readers shall try seriously to envisage the Government's danger and the results of its defeat? If all will submit themselves to that discipline, none of them will be absent from to-morrow's polls.

A Chinese Alliance.

A new turn has been given to the political kaleidoscope in China, and there seems now to be a possibility of an alliance between Chiang Kai-shek, the former military leader of the Cantonese forces, and Chang Tso-lin, the Manchurian war lord, who has been directing the fortunes of the Northern armies. Chiang, although a fervent supporter of the Kuomintang, has been opposed from the outset to the influence of Russian Bolsheviks in Chinese affairs, and after the Nationalists' entry into Shanghai he took the earliest opportunity to break with the Cantonese authorities at Hankow, who were completely under the thumb of Jacob Borodin, the Muscovite envoy. In consequence of this attitude Mr. Eugene Chen and his friends at Hankow disavowed Chiang Kai-shek, with the result that the whole Cantonese movement was split into two. Since the establishment of Chiang's new Government at Nanking devious negotiations have been in progress between the Northern authorities and the Cantonese general. The well-known Tuchun of Shansi, General Yen Hsi-shan, who recently deserted the Northern cause for the Kuomintang, has been acting as an intermediary between Chiang Kai-shek and Chang Tso-lin, and it is understood now that the three generals will join forces against the Communists of Hankow. Chang Tso-lin's main object is the salvation of his own army as a fighting unit; but Chiang Kai-shek has not forgotten the lessons of 1911. When the revolutionary troops defeated the Northern armies on that occasion they were foolish enough to agree to a compromise which left the Northern forces in being. One of the chief objects of the late Sun Yat-sen was the elimination of the military habit from China, but his consent to the maintenance of the Northern armies in 1911 led directly to the succession of armed struggles that has been in progress continuously since that time. The Kuomintang, of which Chiang Kai-shek is an ardent supporter, despite his objection to Communism, also has declared that, when the present series of wars has been brought to a close, only one army will be allowed to exist in China. For that reason, while Chiang Kai-shek may make use of Chang Tso-lin's offer of an alliance for his own ends, it is unlikely that he will give his consent to any arrangement that would leave the two most powerful tuchuns in the North with their forces intact. The whole situation is so perplexing that no just estimate can be made of the real condition of affairs. In the meanwhile, however, the Americans are reported to be withdrawing their Legation guards from Peking, fearing trouble in the capital; and, if this report is true, the whole duty to defend the foreign population of Peking against the invaders will fall on the British Government.

Athens and Bloomsbury.

London has few more wonderful treasures to display to the admiring traveller than the Elgin marbles that are preserved in the British Museum. Here is the work of Pheidias's chisel, excelling the rest of the world's sculpture in beauty and in interest. In a letter to *The Times*, published yesterday, an appeal is made for the return of a portion of this treasure of art to Greece. The writer of the letter is M. Alexandros Philadelpheus, "former Director of the Acropolis and Ephorus of the Antiquities of Attica; Director of the Excavations of Nicopolis and Sicyon." He recalls the fact that Lord Elgin, after that bombardment which wrought so much havoc among the noblest remnants of antiquity, not merely brought from Greece the ornaments of the Parthenon, but removed one of the six Caryatides and one of the six Ionic columns of the Erechtheum—portions of the very fabric of the building. As for the sculptures—those mighty figures of goddesses and heroes which are wrought so splendidly that it seems as if the living figures of mythology suddenly had been petrified—M. Philadelpheus recognises that an appeal for their return must be idle and fruitless, although he believes that some day the restored temple of Athene itself will plead for them. The Caryatid and the column, however, hardly would be missed from Bloomsbury. They are not unique. Their return to Athens, on the other hand, would restore the symmetry of the Erechtheum and would remove doubts as to its structural stability. "Pray, therefore, be kind enough," M. Philadelpheus says, "to make an appeal through the high voice of your world-renowned journal to the generosity of the English people and Government, to the end that it may make this noble and generous gesture." It is impossible not to be reminded of the case of the Lane bequest, in which, again, the British sense of fair play alone is the hope of the claimants to the possession of things of beauty. In these days of cheap and easy travel the Erechtheum itself is—for serious students—within comfortable reach of London.

The Cotton Industry.

Lancashire this week is celebrating the centenary of the death of Samuel Crompton, the inventor of the spinning mule. It is considered that Crompton's mule was chiefly responsible for the uprise of the great English cotton industry. With the mechanical mule English industry succeeded in surpassing Oriental workmanship. The result was the translation from Asia to Europe of the great bulk of the world's cotton industry. No more convincing example could be adduced to support the principle that the rise and fall of nations is governed by the rise and fall of inventive genius. The enormous wealth and dense population of industrial Lancashire, and the consequent decline of the unprogressive East, sprang from an enterprising adjustment of wheels and spindles. India still manufactures a substantial quantity of cotton cloth, but now new competition assails the Indian mills from Japan. Yesterday a report of the Indian Tariff Board on an application by millowners of Bombay for protection for their industry was published. The Board recommended the institution of a bounty on yarn spun in India and of an increased import duty on imported cotton wear. These recommendations were rejected by the Government of India on the ground that an industry of such long standing ought not to require assistance in its competitive operations at the expense of the taxpayer. The Government, however, proposes to introduce legislation for the removal of duty on machinery and materials imported into India for use in the textile industry—a measure which, while not giving the millowners the privileges of protection, will lighten their burdens and help them to help themselves.

BRITISH RAILWAYS.

MARCH STATISTICS.

The total number of passenger journeys taken on the railways of Great Britain in March, the Ministry of Transport's statistics show, was 92,694,908, a decrease, compared with March of last year, of 5,441,063, and receipts were down by £472,746.

The total tonnage of freight conveyed was 30,429,985, a decrease of 393,592; but the receipts (£10,196,840) were higher by £287,347.

There was a further reduction of 4s. in the price of pork at Strabane market yesterday, when the best quality was disposed of at 86s. per cwt.

COURT AND PERSONAL.

The King and Queen will be in residence at Windsor Castle next week, and will have a large party for Ascot races, including the Prince of Wales, Prince Henry, Princess Mary and Viscount Lascelles. The Royal party will arrive on the course in open carriages, drawn by four horses with postillions, and will occupy His Majesty's private stand in the Royal enclosure, where the Duke of Connaught and his guests from Bagshot Park will join them.

The Prince of Wales left London yesterday morning for his three days' tour through the West Country. At Exeter His Royal Highness laid the foundation stone of the new Art Block at the University College of the South-West. Later in the afternoon he opened the new wing of Newton Abbot Hospital, and also the Civil Service Sports Ground at Plymouth, which has just been completed.

The Duchess of Newcastle, the Dowager Marchioness of Linlithgow, the Earl and Countess of Derby, the Earl and Countess of Lonsdale, the Countess of Aylesford, Lord and Lady Wolverton, Hermione Lady Ellenborough, Colonel Sir Martin Archer-Shee, Sir Samuel and Lady Sophie Scott, Colonel the Hon. Maurice Brett, Sir Alfred Knox and Sir H. Walker are among the hosts and hostesses who will entertain house parties for Ascot next week.

The Marchioness of Headfort and Lady Millicent Taylor, the Earl and Countess of Portarlington and Sir Anthony Weldon are among the recent arrivals at Le Touquet. Lord Decies, the Hon. Lady Miller, the Hon. Blanche Curzon, Sir William and Lady Dunbar and Sir John and Lady Lavery spent Whitsuntide at Brighton.

The Countess of Dunraven, who spent Whitsuntide with her son and daughter-in-law, Lieutenant-Commander the Hon. Valentine and Mrs. Wyndham-Quin, returned to London yesterday. Lady Muriel Paget will return to London to-day from Paris. Mrs. Saxton Noble has returned to London from Rome. Sir Robert and Lady Wilmot have arrived in London; Lady Wilmot will give a dance for her daughter later in the season.

The scheme for establishing a Chair of American History in London University is receiving much support. Under the chairmanship of Major George H. Putnam an influential committee has been appointed to further the movement. Among those who have consented to act are Viscount and Viscountess Astor, Lord Charnwood, Lord Buckmaster, Lord Lee of Fareham, Lady Bryce, Sir F. MacMillan, Sir George Paish, Major Evelyn Wrench, Mr. John Murray, Mr. H. Granville-Barker, Mrs. Urban Broughton, Mr. Gordon Selfridge and Mr. J. L. Garvin.

Lady Hemphill has left Dublin for London. Among the departures for England this week were Mr. J. M. Fitzgerald, K.C., and Mrs. Fitzgerald; Miss Cynthia Stopford, Lieutenant-Colonel T. H. Spaight, Mrs. Gordon Blackwell, Mr. G. H. Darley and Mr. E. G. More O'Ferrall.

The engagement is announced between Thomas Mortimer Ling, M.B., eldest son of Mr. and Mrs. Bertram Ling, of 3 Gloucester Mansions, Kensington, and Sylvia, only daughter of Colonel and Mrs. Newdegate A. K. Burne, Bridge House, Bradfield, Berks, and great grand-daughter of the late Bernard P. Phelan, J.P., Spring Garden, Clonmel.

An engagement is announced between Captain William P. Delamere, elder son of Mr. and Mrs. Fitzherbert Delamere, of Rathgowan, Mullingar, and Helen, only daughter of Mr. and Mrs. Harry O'Donnell, 26 Adelaide road, Dublin.

Dr. Winter has returned to 17 Fitzwilliam place.

Dr. W. S. Haughton has returned to 16 Merrion square.

Dr. Albert Wynne has returned to 27 Westland row.

Miss Aileen Hayden, C.S.M.M.G., has moved to 32 Upper Mount street.

A further collection of inexpensive Summer Gowns in many charming designs and colourings has just arrived at Switzers Costume Gallery. Amongst them are Gowns in Cotton, from 12s. 6d.; in Cotton Voile, from 27s. 6d.; and in Art Silk, from £2 16s. 0d.

Novelty Light-weight Knit Wear for Tennis and Sports, New Pullovers, Sleeveless Cardigans, Waistcoats and Jumpers.—W. Holmes, Dublin, Ltd., 69, 70, 71 South Great George's street.

Visit Rhododendrons at Howth Castle to-day. Teas, one shilling. Proceeds in aid of Howth and Sutton Nursing Association.

Special show of Wedding Presents.—Chancellor, 7 Grafton street.

PASSENGERS ON ROYAL MAIL STEAMERS.

Arrivals.—Dr M. M. Price, Sir Edward Bellingham, Dr. P. J. Webb, Dr. T. Kennedy Cahill, Captain R. J. Hope, the Rev. George H. S. Garrett, J. J. Murphy, Dr. Byrne O'Carroll, J. S. Griffin, Dr. Edward F. Stephenson, Mr. and Mrs. C. W. Gibbs, Mr and Mrs. G. H. Hurst.

Departures.—Dr. P. J. Webb, Mr. and Mrs. R. R. Barry, Dr. Harry Campbell, E. G. More O'Ferrall, J. E. Henderson, W. Hugh Moore, John C. Laurence, A. Finlayson, H. Morris, Mrs. W. Gordon Blackwell, W. G. Nicholl.

PASSENGERS BY B. AND I. LINE, VIA LIVERPOOL.

Arrivals:—T. Blake, W. J. Andrews, T. Black, R. Townley, J. Horrocks, R. H. Kemp, T. James, T. Leigh, A. J. Beatty, Col. C. C. Armitage, W. A. Travers, P. T. Brady, S. T. Smith, T. Davies.

Departures:—Lady Cartan, H. Hobson, T. Green, A. H. Haworth, Major T. C. Goff, Captain G. W. Bomford, C. Nelson, J. J. Graham, T. Power, D. E. Hanna, J. Byrne, T. Goodman, A. Clough, P. Austin, Dr. Sybil Overton, M. Ellis, T. Robb, R. Power, T. Davies, J. Taylor, G. D. Evans, P. W. Morgan.

New Gloves and Umbrellas in great variety for the holidays at McBirney's.

The Mansfield Sisters have just received some dainty Summer Frocks to suit small and full figures. Quite inexpensive. 28 Wicklow st.

Furniture Stored in the only Fire-proof Depository in Ireland.—Millar and Beatty, Ltd.

TO LADIES.—Elastic Stockings, Belts and Medical appliances. Artificial Silk Elastic Stockings, flesh, without seam, unnoticed with modern hosiery. Special department for ladies on 1st floor. Lady Attendant.—Fannin and Co., 41 Grafton street.

WEATHER FORECAST.

General Inference.—A belt of low pressure extends from Central Europe westwards across the British Isles. Weather will continue unsettled and cool, with further rain or drizzle at times in most places.

Ireland, all Districts.—Wind variable, finally northerly, light or moderate; showery, fair intervals; local thunder; visibility mainly good; cool.

All Irish Seaboards.—Wind variable, mainly between north and west, slight to moderate; local showers, perhaps thunder; visibility moderate to good, but some local coastal mist or fog; sea slight or moderate.

Dixon and Hempenstall Barometers and Thermometers. 12 Suffolk street, Dublin.—(Advt.)

DUBLIN WEATHER REPORT.

	Bar.	Thermometer.				Wind.	Rain, m.m.	Sun hours
		Temp. 10 p.m.	Max.	Min.	Grass Min.			
May 31	29.776	52.5	60	38	38	—	—	7.3
June 1	29.848	53.4	61	47	41	N.W.	Trace	3.5
2	30.024	53.0	58	40	43	W.	0.3	5.4
3	30.130	53.1	58	44	41	W.	0.4	3.0
4	30.072	51.9	60	49	41	N.W.	0.5	9.3
5	29.910	51.3	56	44	38	W.	1.2	1.0
6	30.022	54.0	60	48	43	N.W.	3.7	3.1

THE SUN.

To-day....Rises .. 4.59 Sets 9.49
To-morrow.. " .... 4.59 " 9.50
Lighting-up Time 10.49

HIGH WATER—DUBLIN.

To-day.....Morning 6.54 Afternoon 7.25
To-morrow.. " .. 7.54 " 8.22

KING OF RUMANIA'S HEALTH.

FROM REUTER'S CORRESPONDENT.
BUCHAREST, Tuesday.

The following medical bulletin is issued to-night regarding the King's health:—The local symptoms have not become worse. The King's general health, which was affected by the attack of influenza, has improved. Nevertheless, it is not yet completely satisfactory.

LONDON LETTER.

THE ORDER OF ST. PATRICK.

59 FLEET STREET, LONDON,
TUESDAY NIGHT.

The *London Gazette* to-night states that the King has been pleased to appoint the Prince of Wales to be a Knight of the Most Illustrious Order of St. Patrick. The date of the appointment is June 3rd, the day on which His Majesty presented new Colours to the Irish Guards in the gardens of Buckingham Palace, and obviously the honour is meant as a compliment to Ireland and the Irish Guards as well as to the Prince of Wales. It had been thought that the Order of St. Patrick would be allowed to lapse, but this does not appear to be the view of His Majesty.

Arigna.

I am informed that negotiations which Senator Sir Edward Bellingham has been conducting for some time with a big financial group for the development of Arigna on a large scale have reached a satisfactory stage, and it is expected that the concluding arrangements will be reached at an early date. The coal in the district will be scientifically treated, which will enable the iron ore supplies to be manufactured into steel and pig iron on the spot, and it is stated that at least two other important industries—one being cement—will be developed, in addition to coal and iron ore. The financial authorities interested, acting on the advice of experts, demand proper railway facilities from Arigna to Dublin, Sligo and other important centres in Ireland. It is believed that the Irish Free State Government is favourably disposed to such developments on economic lines.

Lady Oranmore and Browne.

The death of Lady Oranmore and Browne and the serious injuries sustained by Lord Oranmore and Browne will be a great shock to their many friends here and in Ireland. They were staying for Whitsuntide at Mereworth Castle, a place which Lord Oranmore purchased from the Falmouth family, and from which he took the title of his English peerage last year. Soon after they took up their occupancy of the castle they celebrated their silver wedding, and there were great rejoicings, which were attended by Princess Helena Victoria. Lady Oranmore, who was not only a prominent figure in society, but noted for her patriotic services during the war, was a Dame of Grace of the Order of St. John of Jerusalem. It was the intention of Lord Oranmore to return to London to-morrow.

Mr. Chamberlin's Flight.

Mr. Chamberlin is to visit London as soon as it can be arranged, but no definite proposals have yet been made, as it is not expected that he will be able to reach here until next week. An enthusiastic welcome is to be offered to him, and he will be entertained with Mr. Levine at a banquet by the Royal Aero Club, and possibly other important fixtures will be arranged. It is said that Mr. Chamberlin has the idea of making a return flight across the ocean to New York, with London as his starting point. In flying circles it is said that such a flight must prove a very different task from flying here from the United States, since the airman will not get a following wind all the way, as he did coming over. It can, no doubt, be done by selecting a favourable moment; but it is a question of how long the petrol lasts and the stamina of the engine.

Records.

Estimates from Germany and the United States as to the distance flown by Mr. Chamberlin cover an unusually wide range, the highest and lowest being separated by no less than over seven hundred miles. The final task of deciding upon the distance will devolve upon the International Aeronautical Association, which also will have to give a similar judgment upon the distance flown by Captain Lindbergh. Both flights were world's records at the time when they were made, and, as they superseded the title previously held by France for the longest distance flown, the Association in due course will announce the figures for both flights.

The Murdered Bolshevik.

Pierre Voikoff, who was murdered in Warsaw Railway Station to-day by a young Russian, was the most hated by the Tsarist Russians of all the Bolsheviks; for it has been said of him that he, as President of the Provincial Soviet Executive of Ekaterinburg in 1919, signed the death warrant of the Emperor, the Empress and the Imperial Family, and was present when the awful deed was carried out in the cellar of the Ipatieff House in Ekaterinburg. He was one of the Bolsheviks who came under the influence of Lenin in Switzerland, and returned with him to Russia *via* Germany during the war in the famous sealed railway coach. M. Voikoff was offered as Russian Envoy to several civilised countries, but every one in turn rejected him. Poland, where he was appointed in August, 1924, also tried to refuse him; but in this case the Bolsheviks would not consent.

National Economy.

It is probable that the coming sittings of Parliament may see some developments in the campaign for economy. The committee of Conservative members, set up to deal with the question, have communicated their recommendations to the Government, and, while these will not be altogether disregarded, it is probable that the Cabinet will decide upon a policy of its own, and appoint a committee on the lines of the famous Geddes Committee.

Ascot Week.

Ascot Week, given favourable weather, promises to be unusually attractive this year; for everything in connection with the course is now looking its best. The turf is perfect—better than it has ever been before—owing to the elaborate system of sprinklers installed. The King and Queen will entertain some twenty guests at Windsor Castle, including the Prince of Wales, while the Duke of Connaught also is entertaining a large party at Bagshot Park. Provision is being made for the accommodation of a great number of motor cars in a special park, while the roads approaching the course have been widened.

"Turandot."

It is the great night of the season, with the production of Puccini's "Turandot" at Covent Garden Opera House. It is also a record in the way of rapid production, so far as London is concerned; for it is only fifteen months after the first performance of the opera in Milan. The opera is a most difficult one to stage, since in one act a series of platforms leads up to an immense throne for the Emperor of China, and between three and four hundred people are grouped on them. This scene alone takes forty minutes to prepare. The scenery for the production is on an elaborate scale, and has been painted in Italy, one of the backgrounds being of pure silk, costing a huge sum of money. The rehearsals for to-night's performance were continued throughout Sunday and yesterday, so that the production should run smoothly.

Mr. William J. Field, 2 Haddon road, Clontarf, representative in the Free State of Messrs. Chivers and Company, jam manufacturers, has been appointed a Peace Commissioner.

Fishing in the Ness Fallpool, Derry, Mr. William Shankey landed a brown trout weighing over 2 lbs.

THREE CO[U…] ELECT[…]

THE ONLY WA[…] PROG[…]

MR. COSGRAV[…]

DUTY OF EVE[…] VO[…]

TO-DAY the candidates for […] make their final appeals […] take place to-morrow.

It is expected that th[…] constituencies will be announce[…] in some of the other constitue[…] will not be completed until ne[…]

President Cosgrave iss[…] electors last night. They have[…]

(1) Five years of chaos through th[…]
(2) Five wasted years for want of[…] nation's efforts.
(3) Five years spent in the develop[…] provement of methods of pr[…] solution of economic problem[…]

A new contribution to th[…] at Dalkey by Mr. Sean MacEnt[…] claimed that owing to an omiss[…] the Free State it was not le[…] candidates to take the Oath in[…] Dail.

FINAL APPEALS.

MANY MEETINGS TO-DAY.

POLLING .... TO-MORROW.

To-day the leaders of the parties contesting the general election in the Free State will make their final appeals to the electors, and the canvassers, who have been active in all constituencies during the last month, will bring their work to an end.

Ministers will have a busy day addressing final rallies of the Government's supporters in different parts of the country. President Cosgrave will address a series of meetings in Carlow and Kilkenny. Mr. O'Higgins will wind up his campaign with meetings to-night at Kells, Co. Meath, and Balbriggan, in the northern end of his own constituency. At the latter place he will have Mr. Desmond Fitzgerald on the platform with him. Afterwards the Minister for External Affairs will address meetings in Skerries and Rush.

The Labour Party will have big rallies to-night in Rathmines and Blackrock in support of the candidates for County Dublin.

Fianna Fáil will hold a meeting in Wicklow town.

Captain Redmond, the leader of the National League, will wind up his campaign with a meeting at Lismore.

COUNTING THE VOTES.

Dr. Lorcan G. Sherlock, Returning Officer for the City of Dublin, announces that the counting of the votes for the city will take place in the Technical Schools, Bolton street, instead of at the Central Schools, Marlborough street. The change has been made to meet the convenience of school managers, teachers and pupils.

Dr. Sherlock will take charge of the count for North Dublin, and will be assisted by Mr. Charles Casey and Mr. C. J. Murray. The South City count will be conducted by Mr. Eugene Sheehy, assisted by Mr. A. Bonass, solicitor.

Dr. Sherlock expects to get through the count and have the final returns declared by 6 o'clock on Saturday evening.

In North City there are 167 polling booths, and in South City 141 polling booths. Some changes have been made in the polling places, and voters are requested to make note of these.

Dr. Sherlock states that every precaution conceivable will be taken to detect personation.

THREE COURSES.

PRESIDENT COSGRAVE'S MESSAGE.

Last night President Cosgrave issued the following message to the electors in the Free State:—

The purpose of a general election is to provide a Government.

The Government which will emerge from to-morrow's vote will have five years in which to make or mar the State, and these five years will be critical years.

Are they to be years of chaos, of destruction of work already done, of international engagements dishonoured, of national credit shattered, of reviving industry disorganised, of terrorism at home and distrust abroad?

This can be secured by voting for Fianna Fáil, which proposes to begin by violating the Constitution, disbanding the disciplined forces at present guarding the people's rights and handing over their weapons to the indisciplined rabble of 1922.

Are they to be years wasted for want of a Government strong enough to direct the nation's efforts?

They will be wasted if a number of sectional groups are returned, thus rendering the Government dependent for its continued existence upon the whims of interested sections or individuals.

Are they to be years spent in completing the work which the present Government has begun—in the development of our national resources, in the improvement of methods of production and marketing, in the orderly solution of economic problems?

This can only be secured in one way—that is, by returning Cumann na nGaedheal candidates in sufficient numbers to enable a Government to be formed which can govern.

This means voting first for all Cumann na nGaedheal candidates. An elector who gives his first preference to a Government candidate and gives his second and third to any Independent is not voting for stable government. He is voting for instability.

The electors are free to choose, and, having chosen, they must abide by the consequences.

When you have exhausted the Government list you will still be able to elect a

THREE COURSES FOR ELECTORS.

THE ONLY WAY TO SECURE PROGRESS.

MR. COSGRAVE'S MESSAGE.

DUTY OF EVERY CITIZEN TO VOTE.

TO-DAY the candidates for seats in Dail Eireann will make their final appeals to the electors. Polling will take place to-morrow.

It is expected that the results in the two Dublin constituencies will be announced on Saturday night, but that in some of the other constituencies the counting of the votes will not be completed until next Monday.

President Cosgrave issued a final message to the electors last night. They have, he says, three choices:—

(1) Five years of chaos through the election of Fianna Fail.

(2) Five wasted years for want of a Government strong enough to direct the nation's efforts.

(3) Five years spent in the development of the national resources, in the improvement of methods of production and marketing, and in the orderly solution of economic problems by the return of the present Government.

A new contribution to the Oath controversy was made at Dalkey by Mr. Sean MacEntee, Fianna Fail candidate, who claimed that owing to an omission from the Constitution of the Free State it was not legally necessary for successful candidates to take the Oath in order to sit and vote in the Dail.

FINAL APPEALS.

MANY MEETINGS TO-DAY.

POLLING ..... TO-MORROW.

To-day the leaders of the parties contesting the general election in the Free State will make their final appeals to the electors, and the canvassers, who have been active in all constituencies during the last month, will bring their work to an end.

Ministers will have a busy day addressing final rallies of the Government's supporters in different parts of the country. President Cosgrave will address a series of meetings in Carlow and Kilkenny. Mr. O'Higgins will wind up his campaign with meetings to-night at Kells, Co. Meath, and Balbriggan, in the northern end of his own constituency. At the latter place he will have Mr. Desmond Fitzgerald on the platform with him. Afterwards the Minister for External Affairs will address meetings in Skerries and Rush.

The Labour Party will have big rallies to-night in Rathmines and Blackrock in support of the candidates for County Dublin.

Fianna Fáil will hold a meeting in Wicklow town.

Captain Redmond, the leader of the National League, will wind up his campaign with a meeting at Lismore.

COUNTING THE VOTES.

Dr. Lorcan G. Sherlock, Returning Officer for the City of Dublin, announces that the counting of the votes for the city will take place in the Technical Schools, Bolton street, instead of at the Central Schools, Marlborough street. The change has been made to meet the convenience of school managers, teachers and pupils.

Dr. Sherlock will take charge of the count for North Dublin, and will be assisted by Mr. Charles Casey and Mr. C. J. Murray. The South City count will be conducted by Mr. Eugene Sheehy, assisted by Mr. A. Bonass, solicitor.

Dr. Sherlock expects to get through the count and have the final returns declared by 6 o'clock on Saturday evening.

In North City there are 167 polling booths, and in South City 141 polling booths. Some changes have been made in the polling places, and voters are requested to make note of these.

Dr. Sherlock states that every precaution conceivable will be taken to detect personation.

THREE COURSES.

PRESIDENT COSGRAVE'S MESSAGE.

Last night President Cosgrave issued the following message to the electors in the Free State:—

The purpose of a general election is to provide a Government.

The Government which will emerge from to-morrow's vote will have five years in which to make or mar the State, and these five years will be critical years.

Are they to be years of chaos, of destruction of work already done, of international engagements dishonoured, of national credit shattered, of reviving industry disorganised, of terrorism at home and distrust abroad?

This can be secured by voting for Fianna Fáil, which proposes to begin by violating the Constitution, disbanding the disciplined forces at present guarding the people's rights and handing over their weapons to the indisciplined rabble of 1922.

Are they to be years wasted for want of a Government strong enough to direct the nation's efforts?

They will be wasted if a number of sectional groups are returned, thus rendering the Government dependent for its continued existence upon the whims of interested sections or individuals.

Are they to be years spent in completing the work which the present Government has begun—in the development of our national resources, in the improvement of methods of production and marketing, in the orderly solution of economic problems?

This can only be secured in one way—that is, by returning Cumann na nGaedheal candidates in sufficient numbers to enable a Government to be formed which can govern.

This means voting first for all Cumann na nGaedheal candidates. An elector who gives his first preference to a Government candidate and gives his second and third to any Independent is not voting for stable government. He is voting for instability.

The electors are free to choose, and, having chosen, they must abide by the consequences.

When you have exhausted the Government list you will still be able to elect a sane, practical, and constitutional Opposition. Recollect that we are putting forward only 96 candidates, and that there are 152 seats.

The Government has borne the responsibilities of the people for four years. To-morrow these responsibilities revert to the individual voter. They are grave responsibilities, not to be lightly evaded by any person who has to live in Ireland during the next five years.

Every voter should use his vote. It is his duty as a citizen.

POINTS FROM THE SPEECHES.

MR. E. BLYTHE.

The Government realise the need for economy in a more practical way than the people who cost the country £25,000,000. We can stand examination in that matter. You cannot effect economy by the use of dynamite, gelignite and land mines. There is no way in which absolute security can be obtained and national efficiency secured except by the return of the Government now in power.—*At Carrickmacross.*

MR. KEVIN O'HIGGINS.

Protection is a matter on which we have moved cautiously, as there is room for a perfectly honest difference of opinion, and that difference exists. The Executive Council feels that when agriculture, the main industry, is facing unprecedented depression, it could not afford to increase the cost of living on our main producer. We have, therefore, imposed tariffs on certain imports, and as a result employment has been given to ten thousand persons.—*At Cork.*

MR. J. J. WALSH.

I have been taxed with advocating protective tariffs, and I readily admit having done my best to convert manufacturers to the one and only policy in which their salvation lies. I am glad to say that my preaching has resulted in the conversion not of one party, but of every party of consequence in the State, to the necessity of protection as an aid to industrial development.—*In Cork.*

MAJOR BRYAN COOPER.

Some people see in tariffs a solution of the unemployment problem. Tariffs have their uses, but they are like jam-pot bombs. They might increase the cost of living without promoting industry effectively, or they might injure an established industry for the sake of one that did not exist. I myself have no patent medicine in regard to employment, but I believe it will be promoted by lower taxation. I will work for lower taxation based on efficiency.—*At Killester.*

CAPTAIN HARRISON.

I would be glad to ease the steps by which the Republicans could be returned to public life, if they are willing to restrict themselves to constitutional methods and vent their grievances by political action. I will be prepared to support a motion in the Dail to re-open negotiations with England to see if it is possible to get an amendment of the oath acceptable to Republicans.—*At Dalkey.*

MR. THOMAS JOHNSON.

The Labour Party is being adversely criticised because it has not put forward sufficient candidates to secure a majority in the Dail, and they are asked what good can a minority party do in opposition. The Labour Party had a sense of realities: they cannot afford like other parties to hand over to the Government three or four thousand pounds in forfeited deposits. If a party of 40 out of 44 candidates is returned in this election, we shall have in the Dail a Labour Party proportionately as strong as the Labour Parties in Denmark, Finland, Sweden or Germany, and stronger than the Labour Parties in Great Britain, Switzerland, Norway and France—and no one will decry the influence of the Labour Parties in any of these countries.—*At Donnybrook.*

MR. SEAN MacENTEE.

From first to last there is not a single clause in the Constitution in which the formula "Members who have taken their seats according to law" occurs. That omission is of the utmost importance and significance. Because of it deputies, without subscribing to the oath, can enter the Dail and discharge every representative duty and fulfil every legislative function, and nothing that they do will be invalid or vitiate in any way whatsoever.—*At Dalkey.*

LADY ORANMORE KILLED.

MOTOR COLLISION AT TONBRIDGE.

LORD ORANMORE AND OTHERS INJURED.

Lady Oranmore and Browne, of Mereworth Castle, Kent, was killed shortly before 1.30 o'clock yesterday afternoon, in a collision between her car and a motor omnibus, on the main road between Tonbridge and Tunbridge Wells.

Lord Oranmore and Browne, the chauffeur, Harry Vine; the secretary, Miss Morris, and a gardener, Wilfred Mather, who were in the car were injured, and several passengers in the 'bus received cuts and bruises.

The 'bus conductor, Henry Howard Plass, had his wrist badly cut by broken glass, and Mr. Ian Hillary, a Tunbridge Wells reporter, was thrown through a window and was wounded over the eye.

The accident occurred at Bidborough Corner, a point midway between Tonbridge and Tunbridge Wells. The road at this point is closed for half its width owing to repairs. There had been a shower before the accident, and the surface was slippery.

Lord and Lady Oranmore and Browne were returning to Mereworth Castle from Crowborough, whither they had gone in the morning. They were in a Daimler saloon car, and at Bidborough Corner the car skidded across the road and collided broadside on with a motor omnibus.

THE COLLISION.

The force of the collision took off the near side wheel of the car, smashed in the body-work, and broke the glass of the saloon. The mudguard and the glass of the 'bus were also smashed.

Wilfred Mather, the gardener, who was sitting beside the chauffeur, was thrown clear of the car, and was only slightly injured, but the other passengers suffered more seriously. Assistance was quickly forthcoming from the Southborough police, and Dr. Watt, of Tonbridge, and Dr. Martin, of Southborough, gave first aid.

It was found that Lady Oranmore and Browne was dead, and her body was removed to Southborough Mortuary, where an inquest will be held to-morrow morning.

The chauffeur, aged 38, a married man, was taken to the Tonbridge Cottage Hospital, suffering from a nasty wound in the head, and was detained. Before he collapsed he made a gallant attempt to rescue Lady Oranmore and Browne, but was overcome by loss of blood.

Lord Oranmore and Miss Morris were taken to Tunbridge Wells General Hospital, where they received attention before being driven home to Mereworth Castle. Lord Oranmore was suffering from injuries to his wrist and from shock, and Miss Morris from injuries to her head and hands.

Lady Oranmore's injuries appeared to be confined to the legs and hands.

A few minutes after the wreckage had been cleared away from Bidborough Corner there was another accident at the same spot. A motor omnibus skidded and ran into a stationary private car. No one was injured, however, and only slight damage was done to the vehicles.

LADY ORANMORE AND BROWNE.

The news of Lady Oranmore and Browne's death will be read with profound regret in Ireland, where Lord Oranmore and she were deservedly popular.

Lady Oranmore and Browne was the eldest daughter of the eighth Earl of Bessborough, and was married to the Earl of Oranmore and Browne in 1901.

Before the period of unrest in Ireland the family resided almost continuously at their beautiful home in Castle MacGarrett, Claremorris, Co. Mayo, where Lady Oranmore and Browne took a deep interest in the welfare of Lord Oranmore's tenants and of people in the neighbourhood. She encouraged and promoted local industries, and was a prominent member of the Royal Irish Industries' Association. She was an active organiser of the exhibitions held from time to time by the Association; and with her aunt, the late Countess of Lucan, she did much to improve and brighten rural life in Ireland.

Lady Oranmore and Browne was also an earnest worker in the Lady Dudley Jubilee Nurses' Association, which for many years has been of real service to the peasantry in Western Ireland. She was a Lady of Grace of the Order of St. John of Jerusalem.

Lord Oranmore is a member of the Irish Free State Senate, and is a frequent contributor to debates on Irish subjects in the House of Lords. The family in recent years has resided at Mereworth Castle, Kent, and at Portland place, London.

BRITISH CELANESE.

PROPOSAL TO REMOVE FIVE DIRECTORS.

The report of the directors of British Celanese, Ltd., issued yesterday, states that the trading profit for the past year was £793,849, an increase of nearly 68 per cent. There was a final net profit of £223,193, which it was proposed to place to the depreciation reserve account, making it £536,932.

At the eighth ordinary general meeting, to be held on June 15th at Cannon street Hotel, Dr. Henry Dreyfus, one of the two managing directors and author of the recent circular criticising the conduct of the company's business, will move that the following directors be removed from office:—Mr. Lincoln Chambers, Captain the Hon. F. E. Guest, M.P.; Mr. John G. Raphael, Mr. Arthur E. Roberts, and Mr. A. Nairne S. Sandeman, M.P.

The report announces that Sir A. Trevor Davison and Mr. R. A. Murray have resigned their seats on the board, and that Major-General Guy D. Dawnay, the chairman, who retires by rotation, does not offer himself for re-election.

15,000 AGAIN HOMELESS

REPLANTED LANDS FLOODED.

FROM "THE TIMES" CORRESPONDENT.

NEW YORK, Tuesday.

The new flood in St. Francis River and other tributaries of the Mississippi in its middle stretch, which began a week ago, has inundated once again several thousand acres of land in Arkansas.

From 15,000 to 20,000 farmers and villagers are again homeless, and the land which they had replanted has been lost.

ASSASSINATION OF M. VOIKOV.

SOVIET MINISTER IN WARSAW.

POLAND BLAMED BY LITVINOFF.

GRAVE WARNING IN OFFICIAL NOTE.

M. VOIKOV, Soviet Minister in Warsaw, was assassinated by a young Russian student named Kowerda, at the Central Railway Station, Warsaw, yesterday, and died soon afterwards in hospital.

He was walking on the station platform with M. Rosengolz, late Soviet Chargé d'Affaires in London, when Kowerda fired several revolver shots and wounded him in the chest. Kowerda, who is a Monarchist, stated that his motive was political.

Voikov was one of the originators of the Communist Party. He was at Ekaterinburg when Tsar Nicholas II. was assassinated by the Bolsheviks, but official circles in Moscow deny that he was responsible for the Tsar's death-warrant.

In a Note handed to the Polish Minister in Moscow, M. Litvinoff, Acting Commissary for Foreign Affairs, attributes the assassination to the Polish Government's failure to take "all necessary measures against the criminal activities in Polish territory of Russian counter-revolutionary terroristic organisations." The Note expresses an "indignant protest," and reserves the right "to revert to this question after the receipt of further and exhaustive details."

In the meantime, the President of Poland and the Minister for Foreign Affairs have telegraphed their condolences to M. Katinin, and have expressed general indignation at the crime.

THE CRIME.

YOUNG STUDENT'S ACT.

FROM REUTER'S CORRESPONDENT.

WARSAW, Tuesday.

Consternation has been caused throughout the country by the assassination here to-day of M. Voikov, the Soviet Minister in Warsaw, by a young Russian student.

The deed was enacted at ten o'clock this morning at the Central Railway Station. M. Voikov was accompanying M. Rosengolz, the former Soviet *Chargé d'Affaires* in London, back to Moscow. The two were walking up the platform to their compartment in the train, when suddenly a young stranger approached them, and, without warning, drew a revolver and fired several times at M. Voikov. The Minister, in self-defence, drew his own revolver and fired at his assailant, but missed, and then collapsed on the platform. Help was speedily forthcoming from passengers on the train, and the wounded man was hurried to hospital. He died from wounds in the chest some two hours after admittance. M. Zaleski, Polish Foreign Minister, visited M. Voikov before he died.

Meanwhile, other passengers had seized the assassin. He is described as Boris Kowerda, a Russian student, from Vilna, aged 19, and is said to be a member of the Russian Monarchist Party in Poland. It is stated that the party had been particularly active since the rupture of relations between Great Britain and the Soviet Government.

Kowerda said that he committed the crime because of his political convictions.

VOIKOV'S CAREER.

TSAR'S DEATH WARRANT.

FROM REUTER'S CORRESPONDENT.

MOSCOW, Tuesday.

Peter Voikov, the Soviet Minister in Poland, who was assassinated this morning, was born at Kertch, in the Crimea, in 1888, and had been associated with the revolutionary movement in Russia from his earliest youth. He left Russia in 1907 to avoid being prosecuted on a charge of organising an attempt to assassinate Dumbadse, the Prefect of the Yalta Police, and he studied physics and mathematics at the Universities of Geneva and Paris. In 1917 Voikov returned to Russia and joined the Communist Party, and after the October revolution he was elected Food Commissary in the Ural. In 1919 he went to Moscow, where he worked on the board of directors of Centroscins (Central Union of Co-operative Societies), and afterwards became a member of the Collegium of the People's Commissariat for Foreign Trade. In 1921 he was appointed Chairman of the Soviet Delegation to the Soviet Polish Commission on Evacuation, and in October, 1924, he became plenipotentiary representative in Poland.

It is declared in official circles here that Voikov, who was at the time Food Commissary in the Ural, was in no way responsible for the death warrant for the Tsar and his family.

WHEN THE TSAR WAS ASSASSINATED.

Reuter, however, adds that M. Volkov was President of the Ekaterinburg Provincial Soviet when the Tsar and the other members of the Imperial Russian Family were shot in Ekaterinburg, in the year 1918. He was one of the original members of the Russian Communist Party, and, like so many of his fellow-members, he many times suffered imprisonment under the Tsarist *régime*. During his residence in Switzerland he was closely associated with Lenin.

Tsar Nicholas II. abdicated on March 15, 1917, and was put to death by the Bolsheviks at Ekaterinburg on July 16th, 1918, four months before the end of the Great War.

SOVIET'S NOTE.

FROM REUTER'S CORRESPONDENT.

MOSCOW, Tuesday.

M. Litvinoff, Acting People's Commissary for Foreign Affairs, this evening handed the following Note to M. Patek, the Polish Minister in Moscow:—

"The Government of the United Society of Soviet Republics has just re-

(Continued on Page 8, Column 2.)

LATE NEWS.

BOLSHEVISM IN FRANCE.

SIGNIFICANT SPEECHES.

FROM "THE TIMES" CORRESPONDENT.

PARIS, Tuesday.

Two more speeches have been delivered on the subject of Communist propaganda in France during the last few days, the one by M. Albert Sarraut (Minister of the Interior) at Orleans, and the other by M. Louis Barthou (Minister of Justice) at Angers, both reflecting not only the concern of the French Government at the increased audacity of Bolshevist methods within France, but also the growing exasperation that a campaign of this character should be forced upon the French people at the bidding of a foreign Power—namely, Soviet Russia.

The burden of both speeches was that the Government was unanimous that it could not continue to tolerate an abominable campaign designed to destroy internal peace and order, without which the economic or political recovery so essential to France and Europe could not be achieved. The speeches, their reception by their audiences, and the comments on them in the Press of all parts of France indicate a new and firmer attitude towards the menace of Bolshevism than has been noticeable in the past. The vigour of these denunciations and the promise of severe measures have all the appearance of being a prelude to action, and in some quarters it is being asked how long the French Government intends to wait before following the example of Great Britain and breaking with Moscow.

The Government's policy is to be determined in this matter strictly by France's own interests, and these interests are financial and economic rather than political; but the French business world is becoming increasingly aware of the worthlessness of trade with Russia, just as it is losing its lingering belief in a settlement of the Russian Debt, while the warning given by M. Herbette on his return from his mission in Russia must have quickened the process of disillusionment.

NEW KNIGHT OF ST. PATRICK.

HONOUR CONFERRED ON PRINCE OF WALES.

Last night's issue of the *London Gazette* announces that the King has created the Prince of Wales to be a Knight of the Order of St. Patrick.

The Press Association states that, apart from the rank of the recipient, the conferment of the honour is of exceptional interest. After the signature of the Anglo-Irish Treaty, speculation arose as to whether any further Knights of this Order would be created.

This is the first creation of a Knight of the Order since 1922.

In the meantime six Knights have died, leaving a present roll of sixteen members.

The Order was established by King George III. in 1783.

CONSTITUTION OF THE ORDER.

The Times, in giving the official announcement of the appointment of the Prince of Wales as a Knight of St. Patrick, says:—The Prince of Wales is now a Knight of all the nine principal Orders of Knighthood, except the Order of the Bath.

The Order of St. Patrick consists of the Sovereign and 22 Knights. The Office of Grand Master has lapsed with that of Lord Lieutenant of Ireland, who always held it during his term of office. The Senior Knight is now the Duke of Connaught, created in March, 1869, and the Junior Knight was the Duke of Abercorn, created in December, 1922.

The Order was complete with 22 Knights so lately as 1924, but as no successors were appointed on the deaths of Lords Enniskillen, Bandon, Listowel, Pirrie, Ypres, Dunraven and Monteagle, the numbers were reduced to 15.

The present creation of the Prince of Wales, however, indicates that the Order is not to be allowed to die out, as had been supposed. We understand that the question of filling the six vacancies is under consideration.

DEATH OF MISS EDITH COLE.

RESULT OF BURNING ACCIDENT.

Mrs. W. W. Kelly, who was known on the stage as Miss Edith Cole, wife of Mr. W. W. Kelly, lessee and manager of the Shakespeare Theatre, Liverpool, died yesterday as the result of injuries received on May 19th, when she was badly burned about the arms, feet and limbs through the ignition of petrol whilst she was cleaning a pair of gloves.

Mrs. Kelly created the leading *rôle* in the drama, "The Worst Woman in London," and for a time toured with Augustus Van Biene, in "The Broken Melody." Her theatre associations with Mr. W. W. Kelly began before their marriage, when he engaged her to play "Marie Louise" in "A Royal Divorce," of which play about that time he had acquired the performing right, at the Grand Theatre, Islington.

Mr. and Mrs. Kelly (Miss Edith Cole) were married in 1898, and for the next twenty years Miss Cole shared in the triumphs of "A Royal Divorce" as the "Empress Josephine," a character which she had made peculiarly her own. Miss Edith Cole was very well known in Dublin, where "A Royal Divorce" enjoyed a constant popularity. A great support of the Canine Defence League, she had subscribed at least a thousand pounds towards its funds.

SOUTH-WEST AFRICA.

GENERAL HERTZOG AND GERMAN COLONISTS.

CAPE TOWN, Tuesday.

In the Union House of Assembly to-day, General Hertzog, the Prime Minister, made a short statement on the present position of affairs in South-West Africa, declaring that the influx of settlers from the Union and from Germany had just balanced, and that a very good type of German was coming in.

From his experience of Germans as Colonists, the Prime Minister said, he felt that they could not have a better element for the future of the whole of South Africa than Germans, who would provide an example for farmers throughout the Union.

ANOTHER FLIGHT TO EUROPE.

AMERICA'S CREW OF THREE.

MR. CHAMBERLIN'S 5,000 MILES TALK TO HIS MOTHER.

ANOTHER Atlantic flight is projected by American airmen.

Captain Lindbergh made a solo flight of 3,639 miles from New York to Paris on May 20-21.

Mr. Clarence Chamberlin, with Mr. Levine as a passenger, flew to Germany—about 3,950 miles, on June 5 and 6.

Now the America is being prepared for a flight from New York to Europe—this time with a crew of three.

The America, the three-engined Fokker machine, commanded by Commander Byrd, the Polar airman, will have Mr. Bert Acosta as pilot, and Mr. George Noville as engineer. It is being put through its paces daily with a view to taking off for Europe.

The actual date of departure is not yet fixed, as Commander Byrd states that he will not leave until after Captain Lindbergh has arrived back in the United States.

Yesterday the America successfully completed a weight test and took the air with a load of six tons six cwts., which is the weight that it will be called upon to carry in the trans-Atlantic flight.

Mr. Chamberlin secured a new long-distance "record" yesterday when he telephoned to his mother in Iowa from Berlin—a distance of roughly 5,000 miles.

LOST 1,100 MILES.

Mr. Bellanca, the designer of the Columbia monoplane, speaking purely from the standpoint of an aeronautical expert, declared in New York yesterday that if Mr. Chamberlin had had a competent navigator with him on his recent flight he would have reached Berlin. He considered that, partly as the result of head winds and partly as the results of having strayed from the course, the Columbia lost 1,100 miles.

FROM BERLIN TO IOWA.

LONGEST TELEPHONE CALL IN HISTORY.

DENISON (IOWA), Tuesday.

For seven minutes shortly before noon to-day Mr. Chamberlin's mother, at her home here, was in communication by land telephone and wireless telephony with her son in Berlin. The call, which bridged half the United States, the ocean which was crossed by her son, England, Holland and half of Germany, was declared by the telephone officials to be the longest in history.

BERLIN, Tuesday.

Mr. Chamberlin's first thought on landing at Tempelhof Aerodrome this evening was to communicate with his mother, who lives in Iowa. He called up London on the telephone, and from there his conversation was relayed to Iowa. He told his mother that he was "feeling fine," and intended to stay in Germany for a couple of weeks, and would probably visit London later. He suggested that she should go there.

THE COLUMBIA IN BERLIN.

SCENES IN CROWDED STREETS.

FROM "THE TIMES" CORRESPONDENT.

BERLIN, Tuesday.

Berlin this afternoon was as demonstrative as it was permitted to be by the police, whose hostility to enthusiasm seemed to have moderated slightly since Monday.

The streets leading to the Tempelhofer Feld were thronged with people waiting to greet Mr. Clarence Chamberlin and Mr. Levine, and massed crowds pressed against the barriers surrounding the aerodrome. In the small enclosures on the landing place and on the roof of the Lufthansa building people stood tightly packed, watching the sky to the south-east.

Just before half-past three one of the escort aeroplanes was sighted, and a few minutes later sixteen machines, the yellow Columbia easily distinguishable among them, were flying in a widespread formation above the cheering crowd. For a time they circled over Berlin, then at six o'clock the Columbia landed and taxied getting across the aerodrome towards the enclosures.

THE CITY'S WELCOME.

The airmen were welcomed by Herr Curtius, Minister of Economic Affairs; Herr Boss, Burgomaster of Berlin; Herr von Schubert, Permanent Under Secretary of the Foreign Office, and the United States Ambassador. Mr. Chamberlin said a few words of greeting, but the speeches were soon drowned by the loud demands of the crowd that the airmen should be lifted up so that they could be seen.

Accordingly they climbed on to the nose of their aeroplane and sat there, surrounded by enormous wreaths, writing autograph signatures. Then they were carried through the crowd to a motor car, in which they drove slowly along the enclosures in front of the Lufthansa building. From the aerodrome they drove to the American Embassy, where the Press was given, in the words of the Ambassador, five minutes in which to look at them.

While a huge crowd in the square outside shouted for a sight of him, Mr. Chamberlin answered two or three questions. He said that he hoped to return to New York by boat, and not, as had been suggested here, by air, but that he would like to fly on to one or two places first.

THE AIRMEN IN KOTTBUS.

FROM "THE TIMES" SPECIAL CORRESPONDENT.

KOTTBUS, Tuesday.

Long before the two American airmen came down to breakfast this morning, refreshed by their long night's sleep, the square outside the hotel was again thronged with citizens of Kottbus, whose enthusiasm was kept tactfully within the necessary bounds by the good-humoured police force of the city. The rest had made a remarkable change; both Mr. Chamberlin and Mr. Levine appeared bright and smiling, and apparently entirely recovered from the strain their long flight had put upon them.

Mr. Chamberlin is tall, very sparely built, and fair; Mr. Levine is short, thickset and dark. Mr. Chamberlin, with his unruly fair hair and the engaging smile which so frequently lights up his face, is rather of the same type as Captain Lindbergh, to judge by the photographs and descriptions of the hero of the New York-Paris flight which have reached Germany, although he is a few years older. He learned to fly during the war.

GIFTS FROM TRADERS.

When I entered the room in which he and his companion had been breakfasting with Mr. Poole, the Counsellor of the American Embassy, and the Oberburgermeister and Burgermeister of Kottbus, he was looking at the new shirts, ties and collars which appreciative local hosiers had hastened to place at the disposal of the town's distinguished guests, who had brought with them no more than they wore when they left New York. Eager hands had already washed and ironed Mr. Levine's linen overnight, but Mr. Chamberlin then and there donned some of the gifts in honour of the ceremony at which he and his companion were to be presented with the freedom of the town.

The table was strewn with telegrams of congratulation. In spite of the suddenness of the descent and the short time which had elapsed, some forty messages reached Kottbus, in addition to the hundreds which have been, and still are, it is reported, piling up at the American Embassy in Berlin. Mr. Chamberlin told me that Mr. Levine, although he is the business manager of the Columbia Airplane Corporation and had had little experience of the technical side of flying, relieved him several times at the controls while he dozed. Mr. Levine said that they would certainly go to London; for one thing, he had promised Sir Alan Cobham that he would see him there.

WHY THE MACHINE CAME DOWN.

In the general conversation which followed breakfast the story of the descent was made clear. They passed over Kottbus Aerodrome, but shortly afterwards realised that the petrol was giving out, and turned back to land on the aerodrome. On the way, however, the engine stopped, and they came down where they could. A member of the Kottbus Town Council, who was walking in the neighbourhood, saw the machine descend, realised who it was, and telephoned to the aerodrome, whence the director hastened out with a motor car and fetched the airmen into the town.

REPRODUCED BY PERMISSION OF "THE TIMES."

SHIP BATTERED IN HURRICANE.

TWO SAILORS SWEPT OVERBOARD.

The German full-rigged ship Grief arrived at Falmouth yesterday, when the captain reported having lost two of the crew on the voyage from Port Pirie in March, when the ship met with a hurricane, which raged for four days.

Tremendous seas struck the ship, smashing two lifeboats, carrying away a portion of the bulwarks and twelve stanchions, and washing everything movable off the decks.

Two of the boats were hurled sixty yards. An avalanche of water carried away one of the lifeboats, which struck a young seaman, aged 17. He was knocked overboard and drowned. A 25-year-old seaman was also swept into the sea by a huge wave and drowned.

The Grief is one of the ships taking part in the race from Australia to the United Kingdom, and has taken 121 days. Formerly the British ship Winscombe Park, she accomplished the passage from Valencia, in the Mediterranean, to Australia in 68 days, one day in excess of the time taken by the clipper ship Cutty Sark.

CATTLE EXPORTS TO CANADA.

FROM REUTER'S CORRESPONDENT.

OTTAWA, Tuesday.

The Department of Agriculture announces that it removes the embargo on cattle entering Canada from England, completing the removal of the embargo for the whole of Great Britain, following advices that foot-and-mouth disease has now been eradicated.

TO-DAY'S INDEX.

	Page.
LEADING ARTICLES:	
Peace or War?	6
A Dháiris Aillimhe	6
Athens and Bloomsbury	6
The Cotton Industry	6
GENERAL ELECTION:	
All the Candidates	5
Last Night's Meetings	5-6
Mr. Cosgrave's Message	7
Reply to Mr. de Valera	5
Who's Who of the Candidates	5-6
GENERAL:	
Another Flight to Europe	7
Assassination of M. Voikov	7
Bolshevism in France	7
Lady Oranmore Killed	7
Last Day of Free State Election Campaign	4
The General Assembly	11
The Demesnian Lectures	11
U.S. Markets	8
LETTERS TO THE EDITOR:	
The Free State Elections	11
The Total Eclipse	11
The Oath	11
FINANCIAL NEWS	10
MARKET REPORTS	11
SPORTING NEWS	12-16

ROTARIANS AND EUROPE'S DEBT.

STIR AT OSTEND CONFERENCE.

OSTEND, June 7, 7 p.m.

An address by Mr. Thomsen (Denmark), former Director of the Rotary International, on "What can the Rotary do for Europe?" caused a stir at the Rotary Convention today. The speaker made a brief reference to the tremendous burden of debts under which Europe was staggering, and emphasised in particular the debts which are being paid to America.

The reference might have passed unnoticed were it not for the fact that the Americans had been warned before coming that the question of debts should be absolutely taboo. There were some shouts of "Cancel them," but the incident passed.

The convention is now split up into various committees, which are meeting at the Hotel de Ville. A heavy downpour, which has lasted all day, has made it out of the question to hold the Military Equestrian Show at the Hippodrome, for which the Queen and Princess Marie Jose had come to Ostend on purpose.

Three special trains carried 1,800 Rotarian ladies to Bruges, where a special performance of the famous Carillon had been arranged for their benefit.

A CHORAL INTERLUDE.

There was a pleasing interlude to a series of addresses when the Chairman of the Convention unexpectedly introduced some twenty men and women singers from Zealand, who were brought over by the Rotary Club of Holland. They were all amateurs, most of them coming from farms, and all wore national costume. Hundreds of cameras in all parts of the Kursaal shot up and took "snaps." The choir started with the "Stars and Stripes," which was encored. At the request of a British delegate, who was complimented by the chairman on his good taste, the Dutch National Anthem followed, and a number of folk songs, ancient and modern.

The girls were perfectly self-possessed and charmingly acceded to the requests for autographs.

A MANNEQUIN PARADE.

The Ostend Entertainment Committee is showing real ingenuity in pleasing its guests. Again, quite unexpectedly, a mannequin parade was staged in the banqueting hall of the Kursaal during afternoon tea, which lasted two hours. The girls displayed wonderful creations by the best fashion houses in the world, and carried out their difficult task with amazing *aplomb*.

Unlike the usual parade in which the mannequins merely pass across the stage, in this case they had to walk at a slow pace along the whole length of the Kursaal, a distance of over one hundred yards.

INVITATION TO THE BRITISH ISLES.

The British Rotary has circulated a guide to Great Britain and Ireland, and has invited all delegates to proceed to Britain after they leave Ostend. Arrangements have been made for special daily lunches in London, a reception by the English-speaking Union, and conversazione and dance at the Guildhall on July 1st. Rotary international officials and their wives will be received by the King on July 2nd.

GENERAL ASSEMBLY NOTES.

THEOLOGICAL COLLEGES' TEXT BOOKS.

FROM OUR SPECIAL CORRESPONDENT.

The General Assembly of the Irish Presbyterian Church resumed yesterday at 11.0 a.m., after the customary Communion Service in one of the city churches. The first business was the question of the time of the hearing of the heresy case appeal. It had previously been decided by the Business Committee that the appeal should be heard on Thursday at 10 o'clock. Some of the members from the Free State urged that on account of the General Election another day should be chosen. In some of the constituencies every vote, they said, was of importance. After various suggestions being made and rejected, it was finally decided to hear the heresy case on Thursday at 1 o'clock. It may be that the alteration of the hour will be disappointing to some Northern members from the rural districts, but it indicates how anxious the Assembly is to meet the wishes of those of its number situated in the Free State.

It was further decided to hear the heresy case in private, but to admit the Press. There was a very strong feeling that, in the interest of decency and justice, the general public could not be admitted. At last year's Assembly, when the question of credal subscription was before the House, and the galleries were open and crowded, some persons in them grossly abused their position by unseemly interruptions. Such displays of partisanship by occupants of the galleries will not now be possible.

THE ENGLISH DEPUTATION.

These matters disposed of the Assembly received a deputation from the Presbyterian Church of England, headed by its Moderator, the Rev. David Fyffe, M.A., D.C.L., who addressed the House and gave an encouraging account of the work of his own Church in England. Not a few ministers of the English Presbyterian Church hail from Ireland, and, indeed, two of the Moderator's fellow-deputies, the Rev. W. E. Breakey and the Rev. W. K. Smiley, are of Irish stock.

Arising out of reports of Synods, leave to retire from active duty was given to two ministers, the Rev. D. Cummins and the Rev. D. Meeke.

Leave was given to the Presbytery of Belfast to erect a new congregation in the Castle Hill area, which lies out towards Dundonald, when the time is ripe.

TEXT-BOOKS IN ASSEMBLY'S COLLEGE.

In view of the widespread interest now taken in various quarters in the text books used in theological colleges, the titles of some of those in use in the Assembly's College, Belfast, may not be untimely. They are taken from the report of the Committee on Students for the Ministry, which was submitted by the Rev. David Dowling, of Armagh. In New Testament, Greek—Westcott and Horts edition, and Kenyon's "Textual Criticism of the New Testament." In Church History, Foakes-Jackson's "History of the Church." In theology, Mackintosh's "Originality of the Christian Message." In Christian ethics, "Butler's Sermons" and "Mackenzie's Manual." In Practical Theology, Gossips' attractive book, "In Christ's Stead." In Biblical Literature, Nunn's "Elements," Dod's "The Bible—its Origin and Nature," and Nairne's "Faith of the Old Testament," and in Hebrew, the inevitable "Davidson."

The College Committee's report, presented by the Rev. A. F. Moody, stated that seventeen students were on the roll. It is a number insufficient to meet the needs of the Church, but there are some signs of an encouraging increase in the number of students under the care of Presbyteries who have not yet entered the theological hall. Some Presbyteries have an excellent record for encouraging young men to devote themselves to the ministerial vocation, especially the Presbyteries of Dublin and Belfast and the Route.

McCREA-MAGEE COLLEGE.

Another college in which the Church has a direct interest is McCrea-Magee College, Derry. Its theological staff by transference to Belfast is now reduced to one professor, but it is strongly equipped on the Arts side. Thirty-five students have indicated their intention of entering the ministry of the Presbyterian Church, and under the affiliation scheme many of them will spend a part of their course at Trinity and will proceed to a Trinity degree. The Derry College has not yet succeeded in obtaining a grant from the Northern Government, but it lives in hope of it.

The project of a Theological Faculty in the Queen's University has not yet been realised, but the Rev. Principal Paul reported that progress had been made. There are not a few members of the Church who regret the passing of the Theological Faculty in connection with the Church's own colleges, and are not very cordial to the Queen's University scheme.

THE STATISTICS REPORT.

The Report on Statistics, presented by Mr. W. M. Crawford is a most interesting and valuable document, but it is to be feared that it will remain buried in the Blue Book. Mr. Crawford's extreme modesty does not permit him to address the Assembly and annote the summaries of his own statistical labours. From the report we extract some figures. The communicants of the Church number almost 110,000, congregations number 560. The stipend paid ministers by congre-

(Continued at Foot of Next Column.)

ASSASSINATION OF M. VOIKOV.

(Continued from Page 7, Column 4.)

ceived a short communication by telegram in regard to the murder, by a Russian Monarchist, of M. Voikov, the United Society of Soviet Republics' Plenipotentiary Representative in Poland.

"The Government of the United Society of Soviet Republics considers this unprecedented and criminal act as bound up with the whole series of acts aiming at destroying the diplomatic representation of the United Society of Soviet Republics abroad, and creating a direct threat to peace. The raid on the Peking Embassy, the blockade of the Shanghai Consulate, the police attack on the Trade Delegation in London, the provocative rupture of diplomatic relations on the part of Great Britain—all this series of acts has loosened the activity of terroristic groups, who, in their powerless and blind hatred against the working class, are seizing at the weapon of political murder.

"The Government of the United Society of Soviet Republics sees in the murder of its Ambassador the result of the Polish Government's not having taken all necessary measures against the criminal activities in Polish territory of Russian counter-revolutionary terroristic organisations, which are particularly dangerous to the cause of peace in the present tense international situation.

"The Union Government some time ago called the attention of the Polish Government to the activities of White Guardist terrorists, and repeatedly warned the Polish Government as to possible provocative criminal acts by those elements.

"Consequently, while emphatically and indignantly protesting, and holding the view that the Polish Government cannot repudiate responsibility for what has happened, the Soviet Government reserves the right to revert to this question after the receipt of fuller and exhaustive details bearing on the crime committed in Warsaw."

POLISH MESSAGES OF CONDOLENCE.

GENERAL INDIGNATION.

FROM REUTER'S CORRESPONDENT.

WARSAW, Tuesday.

The President of the Republic, in a telegram of condolence to Kalinin, Chairman of the Central Executive Committee of United Society of Soviet Republics, says:

"I am profoundly moved and shocked by the dastardly attack on the person of the regretted Minister, Voikov. I beg you to receive the expression of my sincere condolence."

The Minister for Foreign Affairs, M. Zaleski, has addressed the following message to the People's Commission for Foreign Affairs:—

"I hasten to express the sincere sympathy of the Polish Government on the occasion of the criminal attack directed against the person of the Minister of the United Society of Soviet Republics at Warsaw. I beg to assure you that the whole country participates in the indignation of my Government at this disgraceful attack on your regretted representative."

THE KETTLE MEMORIAL.

COMMISSIONERS' ATTITUDE.

Mrs. Mary S. Kettle writes:—"With reference to your representative's interview with the Commissioners of Public Works on the above, may I be permitted a brief statement? From the outset the attitude of the Commissioners has been one of thinly-veiled hostility. The first objection indicated that a Press notice announcing to friends the date of the unveiling would not be allowed, the excuse being that there was a by-law forbidding the holding of a public meeting in St. Stephen's Green. It was argued, *per contra*, that the unveiling was not a public meeting, but a ceremony, and that there had been other similar functions held in the Green with full publicity, notably the unveiling of the Clarence Mangan memorial. However, it was agreed to submit to this ruling.

"The next objection was to the inscription. Now, there is no by-law forbidding an inscription. The sculptor, Mr. Power, holds that the monument is artistically incomplete without the inscription. May one inquire to what section of the community the lines are supposed to give offence—those oft-quoted lines written on the battlefield in the shadow of death, expressing, as they do, the ideal for which Tom Kettle gave up his life—the ideal of Christianity? Do the Commissioners honestly maintain that the monument would be defaced for bearing testimony to the faith for which Tom Kettle fell:—

"'Died not for flag, nor King, nor Emperor,
But for a dream born in a herdsman's shed,
And for the secret scripture of the poor?'

"True, under pressure, the Commissioners consented to allow the lines to be inscribed 'six months after the unveiling.' Surely, the inscription, if offensive now, would be equally objectionable then. The relatives and friends of Tom Kettle have refused to accept those humiliating conditions, and prefer to await the time when the Commissioners and those in authority shall be above showing political bias. Has it come to this, that our dead may only be honoured in Ireland when they have given their lives for a cause sanctioned by the Executive Council?"

(Continued from preceding Column.)

gations is just over £100,000, and if we include the grants to ministers from central funds of the Church, the total ministerial income amounted to £177,548. The total givings of the Church to religious and charitable objects amounted to £354,507. Figures like these indicate convincingly the vitality and liberality of the Presbyterian Church in Ireland.

One of the most important committees of the Church is known as the Committee on Union of Congregations. Its work is to bring about unions of separate neighbouring congregations into single pastoral charges. In this work of late years it has been very successful, to the great benefit of the Church, by the economy of resources and of men. The report was presented by the Rev. J. M. McIlrath, and was proposed and spoken to by the Rev. G. T. C. Clements and Mr. J. Barr.

Following upon this, an overture dealing with the settlement of licentiates in the weaker congregations of the Church, which had lain on the books for a year, was submitted by Principal Paul. It was opposed by the Rev. Mr. Clements and the Rev. J. Knowles, but was nevertheless accepted by the Assembly, after considerable discussion and a close vote. With the report on the Colonial Mission, and addresses from a number of distinguished visitors from Australia and Canada, the proceedings closed at 4 p.m., and the Assembly adjourned.

At the evening meeting the report on the Sustentation Fund was submitted by the Rev. W. A. Watson, and was spoken to by Mr. Hugh M'Neill and Mr. Clow, of Portadown. Mr. Clow was appointed Convener in the room of Mr. Watson. The grant from the fund this year to every minister is £117.

The report on Home Missions was submitted by the Rev. Dr. Strahan and the Rev. J. H. Boyd, Ballybay. Interesting addresses were given by the Rev. Andrew Gailey, Lucan, and the Rev. T. R. Brown, of Bandon.

BANK OF IRELAND CLERKSHIPS.
Last Exam. (Ladies)—8 Successes. BEST RESULT. Last Exam. (Males)—All the Students sent forward from our Oral Classes were successful. Special Oral and Correspondence Classes working for all Bank Exams.—SKERRY'S COLLEGE, 76 St. Stephen's Green, Dublin.—(Advt.)

OTHER ELECTION MEETINGS.

(Continued from Page 4, Column 7.)

the country, North and South, should be maintained, in so far as railways, fisheries and diseases of animals were affected. The Government, quite unnecessarily and unwisely, cut out of the Constitution the Council of Ireland. The result was that the old-time separatist party had made the political separation between North and South much deeper than the separation between Great Britain and the Irish Free State. To-day there was no bond of political union between the six counties and the twenty-six counties, and no germ of union which could grow and develop now exists.

SPEAKER ASSAULTED.

SENATOR'S SON TRIES TO PULL HIM DOWN.

FROM OUR CORRESPONDENT.

BUNCRANA, Tuesday.

Mr. A. J. Cassidy, Labour candidate for County Donegal, addressed a very large and enthusiastic public meeting in Buncrana today. He described the way in which the Government Deputies for that county had voted in the Dail in regard to the old age pension reduction, and asserted that if the people wished to get their conditions improved, they must vote for the Labour candidates.

He was proceeding to refer to Senator McLaughlin when a son of the Senator resented his remarks, and, after heated exchanges, attempted to pull the speaker from the platform.

Mr. Cassidy strongly resisted, and, after an exciting scene, the attacker was removed from the side of the platform by the Civic Guards.

Mr. Cassidy then continued his address, and strongly criticised the Government Party for what he described as their retrogressive legislation.

The meeting concluded with cheers for the Labour Party.

NATIONAL LEAGUE.

IRELAND'S WAR DEAD.

GOVERNMENT'S REFUSAL TO COMMEMORATE HEROISM.

FROM OUR CORRESPONDENT.

WEXFORD, Tuesday.

Captain Redmond addressed a large meeting in the Bull Ring, Wexford, on Monday night in support of the National League candidates, Messrs. J. Keating and P. J. Fanning. The meeting, which terminated at midnight, was presided over by Mr. John Galvin, and amongst the speakers were the candidates, and Messrs. T. Forde and T. White.

Captain Redmond, in a very long speech, said that the present Government had not taken the advantage of the rights that they had under the Constitution and the Treaty. During the past four years they had frittered away a good many of the opportunities for the restoration of unity and prosperity. Mr. Kevin O'Higgins blandly informed the people that it was due to the Irish Party that Ireland was divided to-day. His (Captain Redmond's) answer was that the 1920 Act was brought about largely, if not mainly, through the absence from Westminster of Mr. O'Higgins and his friends. (Cheers.) Mr. O'Higgins was condemned out of the mouth of his own uncle, Mr. Tim Healy—(groans)—when Mr. Healy stated, not in a speech but in writing, that if the Irish members had attended the Imperial Parliament there would never have been anything in the nature of permanent partition in Ireland. (Cheers.) The only chance of securing the restoration of the unity of the country was to bring about a system of good, sound, economic home Government. Mr. Thomas Johnson was being hailed from every platform of the Government as the white-haired boy, and if he were Mr. Johnson he would certainly begin to scratch his head and to think it was about time to make a minute examination of his political character.

There was one thing that would never be forgotten by honest, decent men, not only in Ireland but throughout the world, and that was the inglorious and humiliating spectacle of an Irish National Government refusing to commemorate the memory of the men who numbered more than any Irishmen who ever offered their lives in any struggle. That was a sufficient illustration of the prejudice and party spite that had actuated the whole course of the conduct of affairs by the Government.

TALK OF UNITY.

A FIANNA FAIL "SPORTSMAN."

A meeting was held at Newbridge on Sunday evening to support the candidature of Captain R. P. Trench, the National League candidate for County Kildare. Mr. R. Gray, of Naas, who presided, referred to the candidate's record in the Great War, and appealed for support on his behalf.

Mr. M. O'Brien Twohig said that Mr. de Valera reminded him of the new sport of greyhound racing which had recently become popular in Dublin. The greyhounds chased the electric hare, but they never caught it. Mr. de Valera had been pursuing the Republic for a long time, but, like the electric hare, it was always just out of reach. (Laughter.)

Captain Trench said that they were asked to vote for "Fianna Fail and Unity." At Kilcock a man in the crowd threw it at him as a reproach that he joined the Army in 1914 at the age of 18. He told the man that he was not ashamed, and he did not think that any Irishman who joined the Army in 1914 believing that he was serving the cause of Ireland had any reason to be ashamed of his record. After the meeting he spoke to the interrupter, who told him that it was unfortunate he was back from the war—that his body was not left on a foreign battlefield with those of fifty thousand other Irishmen who sacrificed their lives for an ideal.

"I ask you," said Captain Trench, "what sort of unity can you expect from sportsmen like that? (Applause.) Where there is no unity of hearts there can be no unity or co-ordination of effort."

In Fianna Fail manifestoes they were asked to support de Valera, "the man who saved Ireland from conscription and will save Ireland from imperialistic wars in the future." The question of whether Mr. de Valera could save Ireland from imperialistic wars in the future was one of conjecture, pure and simple. One thing, however, was certain. Mr. de Valera had his chance as a peacemaker in 1922, and he failed. A word from him would have prevented the civil war.

ALTERING THE OATH.

CAPTAIN HARRISON SUGGESTS POSSIBLE MODIFICATION.

The National League candidates for Co. Dublin held a meeting last night in the Town Hall, Dalkey.

Mr. John Maguire, barrister-at-law, Chairman, said that the Cumann na nGaedheal Party had created a wilderness in this country and called it peace. The Fianna Fail Party would produce pandemonium and call it prosperity. At present they had a Government that was hopeless so far as running a business was concerned. They ran their own restaurant in the Dail at a considerable loss. This loss was caused by paying the waiters and everyone else all the year round for two months' work. They had given £250,000 for a derelict creamery. Because certain Government members had interests in it, good care was taken that the Government would buy it.

Mr. G. Tench said that it was strange to see Mr. Cosgrave, who himself had incited to revolution, now preaching peace. He had been a Government whereby their lives had been made miserable, and they wanted five more years of power in which to pass more drastic Acts than those from which they had suffered in the past. The Government Party campaign, he said, was being fought with £30,000, mostly subscribed by the Kildare street Club. On the Fianna Fail side they had £20,000 subscribed for the Free State or continued anarchy. The National League offered the people a middle course that would lead to peace and liberty in Ireland.

Captain Harrison said that they had some reason to complain of the Press and of certain publicists, because they endeavoured to represent the situation to the electors as one in which they must vote either for President Cosgrave's Party or that of Mr. de Valera. They told them that in voting for Mr. de Valera and his friends they were voting for a further round with England, or a revolutionary movement, and that was not the sole choice before the electors. Mr. Cosgrave had treated the electorate of this country with disdain, and their representatives in the Dail had been treated with studied disrespect. Day by day they saw power taken out of the hands of the Dail and put into the hands of a set of officials who were dominated by Mr. Cosgrave and his colleagues. They had as little right to be guardians of the Constitution as Mr. de Valera and his party, who repudiated the Constitution altogether. It was only alleged fear of the Republicans that gave Mr. Cosgrave's party a chance of being returned. The Constitution in its present shape was not immutable. He would be glad to ease the steps by which the Republicans could be returned to public life if they were willing to restrict themselves to constitutional methods and vent their grievances by political action. He would be prepared to support a motion in the Dail to reopen negotiations with England to see if it was possible to get an amendment of the oath acceptable to Republicans.

CAPTAIN REDMOND AT DUNGARVAN.

FROM OUR CORRESPONDENT.

DUNGARVAN, Tuesday.

Captain Redmond addressed a very large meeting in The Square, Dungarvan, at nine o'clock to-night, and was very favourably received. He said that he wished for an honest Government, and he was also going in to reduce taxation. The present Government would be anxious for the opposition of Mr. Johnson, who would do very well at an evening tea party. Mr. Cosgrave gave his name in Irish sometimes, but on the nomination paper he was "W. T. Cosgrave." A newspaper that had called the Government confiscators and robbers now wrote in their favour. He hoped to be able to stand in the new Dail, with a strong united party behind him, attentive to the legitimate interests of the country. He was not a representative of any party, but for the whole nation. He never hoped to aspire to the position his father held. Mr. E. Walsh, Waterford, also addressed the meeting.

"THE MEANEST ECONOMY."

Mr. Vincent Rice, K.C., National League candidate for the South City, addressing a meeting last night in Gray Square, said that, in pursuit of economy, the Government had taken a shilling off the old age pension, the meanest economy a Government had ever invented. The Government was throwing away revenue and killing native industries at the order of a number of fanatical people. He urged the voters to regard this election as a bread and butter election, and to vote for people who would serve the interests of the working people when a question of affecting their interests arose. When the Shannon Scheme was in question people whom they had elected were not there to uphold their interests. They should put in a party that would stand up for the rights of Dublin when any measures affecting it were introduced.

MEETING IN CHURCH STREET, DUBLIN.

Addressing a large and enthusiastic meeting at Church street last night, over which Mr. W. J. Walsh presided, Mr. Coghlan Briscoe said that the bogey of what would happen if the present Government was put out was all moonshine, and the only people who would be affected by the change would be the Ministers who lost their jobs and the hangers-on. He made no sectional or sectarian appeal to the electors: his supporters included men who had the courage to fight for their convictions, and when in the Dail he, as far as he could, would allow no man to be penalised for having fought in any Army. (Cheers.)

During the course of the meeting the following telegram, sent from Ennis by Mr. Thomas O'Donnell, was read:—"Briscoe, Dublin. News of your successful campaign most encouraging. Our movement welcomed by all true Nationalists."

INDEPENDENT.

TARIFFS DANGER.

NEED OF LOWER TAXATION BASED ON EFFICIENCY.

At a meeting in support of the candidature of Major Bryan Cooper for County Dublin, held in Killester last night, Mr. W. D. McLean presided, and there was a good attendance.

Mr. G. E. Cooper (late R.M.) said there were three reasons why they should vote for his brother. The first was that he was an Irishman who remained faithful to Ireland, when he might have gone abroad. Many Irishmen had deserted the country, but he thought it his duty to stay here. The second reason was that he had no particular axe to grind. He simply wished to get into the Dail from a sense of duty. The third reason was that he did his duty in the past. Though not a member of the Housing Trust, his brother had done what he could to get rents down. If they wanted a member who would work for them they would vote No. 1 for Cooper.

Major Cooper, who was received with applause, said he would not make any promises which he did not feel he could carry out. He did not want their votes on false pretences. He could not promise to do much in regard to pensions for ex-Service men, because they were still reserved services under the control of Westminster. Neither could he promise to get employment for every ex-Service man. He would do what he could to get ex-Service men employed, but unemployment also affected the general citizen, and he wanted them to think not only as ex-Service men but as citizens of Ireland.

The most important matter was, not what somebody did in 1916 or in 1922, nor what form of oath they should take, but how they were going to make a living in the country. The Labour Party urged that the unemployment problem should be solved by State employment at remunerative wages. It was not only a question of wages, but where was the money to come from. Such money could only be raised by taxation. They had too few industries, and increased taxation would drive them out of the country. Some people talked as if the trouble was caused by rich men. To his mind there were not enough rich men. There were only 526 people spending over £2,000 a year in the country, and the greater part of that went on labour and the employment of servants.

TARIFFS LIKE JAM-POT BOMBS.

The remedy proposed by Fianna Fail had two horns, like a bullock. They would make the farmer prosperous by putting an embargo on imported agricultural produce. Only one-third of that came from England. A good deal came from the United States. De Valera raised £20,000 in America to pay his election expenses, and in return for that he said he was going to put an embargo on American wheat, flour, and maize, which represented trade to the value of three and a half million pounds per annum. Then de Valera proposed to raise a loan. Did he expect to do so in America, while at the same time advising people not to pay their land annuities. No one would grant a loan to men who did not pay their debts. People like that were pure theorists in practical affairs. This was a fairy tale way of solving the unemployment problem.

Some people saw in tariffs a solution of the unemployment problem. Tariffs had their uses, but they were like jam-pot bombs. They might increase the cost of living without promoting industry effectively, or they might injure an established industry for the sake of one that did not exist.

He himself had no patent medicine with regard to employment, but he believed it would be promoted by lower taxation. He would work for lower taxation based on efficiency. There was no subject upon which so much nonsense had been talked as economy. They could not have an efficient Civil Service unless they attracted reasonably efficient men. They had to compare wages and salaries with those paid in private business enterprises. If the rates of pay were lower than those paid by the banks, insurance companies, and other concerns, the Civil Service would lose good men. There were also comparisons between expenses in this country and others. These were not very accurate, because the sources of the money expended were not always the same. Nobody worked for the wages he got in 1914, except the M.P., said Major Cooper.

He had worked for economy sanely and moderately. On expenditure, to which he had drawn attention, in the Army and the Board of Works, there was being effected a saving of £165,000 this year. There were one or two departments in which expenditure might be reduced with good effects on taxation. They could not develop the country industrially or otherwise until they got lower taxation. There must also be peace, order and stability.

They were told by an elderly gentleman over military age that the worst day for Ireland was the day when the "Cease fire" order was sounded. One British battleship, if it came to Howth, could lay down Dublin in ashes. What could they put up against that? Two batteries of 18-pounder guns would be useless. It would be imbecile to attempt any fight.

A Voice—"Why do keep an Army here?"

Major Cooper said that they could not keep an army or navy to fight the British fleet. The object of the Army was the maintenance of order. His watchword was peace, order, and stability. (Cheers.)

SIR J. SCOTT'S CANDIDATURE.

A meeting in support of the candidature of Sir John Scott, Independent, was held at the Grand Parade, Cork. Mr. Jeremiah Russell presided.

Sir John Scott said that he stood for upholding the Treaty, so far as it was workable for the country, and if any necessary or useful alterations were required they could be carried out by friendly negotiations. After that he stood for the maintenance of law and order. He would endeavour to get every possible information in connection with the working of the Government departments, and get a list published monthly of the attendances of members of the Dail, who should be paid only according to their attendances. The £40,000 spent on the Cork wireless Broadcasting Station would have been much better spent in providing cheap food and houses for the people.

SINN FEIN.

"A CLEAN DEFEAT."

WHAT MR. ART O'CONNOR EXPECTS.

There was a large attendance, mostly composed of women, at a Sinn Fein election meeting held in the Rathmines Town Hall last night, at which speeches were delivered by Mr. Art O'Connor, "President of the Irish Republic," and Dr. Kathleen Lynn, a candidate for Dublin County. The proceedings were demonstratively enthusiastic.

The Chairman, Mr. M. Stafford, said that they would be satisfied if their few republican candidates were returned. Their number was small, because their resources had been weakened by the secession of those who because of ex-Presidency had gone away from the true principles of Irish nationhood.

Dr. Lynn said that Unionists and others had to thank the extremists of 1916 for Ireland's freedom from the terrifying experiences of air raids during the war. In the same way she could say to the people of Ireland that it would be very much to the saving of their skins if they did not vote back the Free State junta on Thursday.

Mr. O'Connor said that those who were talking about the present day necessity for a bread and butter policy did not realise that the whole secret of economic prosperity was contained in political independence. Since April, 1923, the republicans had not done a single thing to prevent the development of the country. If the Free State could deliver prosperity there was no one to impede it. The country was growing worse day by day, because the old control still existed, because the country was still ruled by people in England.

Republicans used this election as one means that had presented itself to end the Free State. They did not limit themselves to that means. If they found that other honourable means presented themselves they would use that means. (Cheers.) If they had been willing to abjure, to lower their political faith, willing to make pretence, they would very likely, owing to the anger of the public with the *personnel* of the Free State Government, have got many thousands of votes in this election. Instead they preferred to face a clean defeat.

CASTLECOMER COAL.

PRESIDENT AND USE IN GOVERNMENT OFFICES.

Mr. Denis O'Carroll, of Castlecomer, has received the following reply from President Cosgrave's secretary to a letter of his regarding the use of Castlecomer coal in Government Departments:—

"I beg to state that the President is informed that it is the custom of Government Departments to utilise Irish coal in buildings under their care so far as it is feasible in view of certain considerations. The experience is that anthracite coal, as obtained from Castlecomer collieries, is better suited for use in slow combustion boilers than in steam boilers or open grates. In ordinary grates a mixture of at least an equal quantity of imported coal, or, preferably, one part anthracite to two parts imported coal, is necessary, but even with this mixture many of the grates would require alteration to suit them for burning anthracite.

"It is understood that in the period 1st April, 1926, to 1st April, 1927, about 900 tons of coal were purchased, and attached hereto you will find a list of premises under Government control to which Castlecomer coal is supplied."

The list referred to is as follows:—Amiens street Parcels and Telegraph Office, Aldborough House, Employment Exchange, Lower Gardiner street; National Gallery, Land Commission, 23 Upper Merrion street; Stationery Office, Telephone Exchange, Crown Alley; Registry of Deeds, Public Record Office, Cenotaph, Kildrawall, Fitzgibbon street, Garda Siochana Barracks, Pearse street Sorting Office, Phibsborough Post Office, Dublin Castle (Ship street building), Phoenix Park plant houses and Park Gardens, Whitefields, Phoenix Park; Governor-General's residence, gardens; Chief Secretary's Lodge, gardens; St. Bricin's Military Hospital, Office of Public Works, St. Stephen's Green.

This list was confirmed at the Castlecomer Mining Office, and our correspondent learned that the coal purchased was of the Jarrow seam. The Skehana seam would not require any admixture of imported coal, and it is expected that the patronage of the Government will be extended to include the use of the Skehana seam.

BISHOP URGES ELECTORS TO VOTE.

In a statement issued by the Most Rev. Dr. Cohalan, Roman Catholic Bishop of Cork, last evening, his lordship appeals to all voters to exercise the franchise on Thursday. The issue to be decided, he says, is of the greatest importance. He did not want to influence the judgment of voters, but he asked them to consider the issue carefully, and then to cast their vote for what they honestly believed would be in the best interests of the country.

BURNING OF BALLOT BOXES.

Mr. D. P. Walsh, Tipperary, speaking at a Fianna Fail meeting held in Gorey, said that they took that, the earliest opportunity, of dissociating themselves from the burning of ballot boxes the end of the previous week at Piercetown, near Wexford. The burning of the boxes was not a political matter, but a trade dispute, but it was being used as propaganda against their Party.

ELECTION LITERATURE DESTROYED.

While motoring to Ballinamore, the Cumann na nGaedheal Party had to leave their car at Mrs. Gaughan's, Ballyduff, owing to the magneto getting burned out. When the party returned to the car they found the large amount of literature which they had brought for distribution scattered around the road and destroyed. The Civic Guards are investigating the matter.

The owner of a pigeon with a ring on the right leg marked I.U.F. 23, 13348, also a rubber ring on the left leg, can obtain the bird by applying to T. E. Shackleton, 5 Derrynane terrace, Dalkey.

A dead pigeon, with figures 935, 807 and the letters A.R.P.S., on a ring on one leg, was found yesterday at De Courcy square, Glasnevin, by Mr. McEvoy.

The Castlederg police have been notified that two stacks of straw, belonging to Mr. David Lecky, of Kilraft, have been burned on his farm at Garvagh. This is the second burning of straw in the district within the past few weeks.

ROSSE COLLEGE (Ladies' Dept.),
70 Stephen's Green. Thorough Commercial Training. 240 certificates and 120 positions gained by lady pupils during 1926.—(Advt.)

U.S. MARKETS.

SELLING HIGH-PRICED ISSUES.

REUTER'S TELEGRAMS.

NEW YORK, Tuesday.

Stocks opened irregular. Early selling of high-priced issues, the outcome of a huge increase in brokers' loans, contrasted with aggressive buying of shares selling at between 30 and 60, which rose anything from 3 to 10 points, many touching peak prices. Houston Oil fell 8 points, Central of New Jersey 6, and Baldwin Locomotive, Delaware and Hudson, and Commercial Solvents "B" 5 points; but a subsequent jump in the price of General Motors to 205½, a "record," on rumours of another recapitalisation plan, and aggressive buying of minor Industrials, caused partial rallies. Texas Pacific Land Trust jumped up 500 points to 3,500 and the same company's new shares rose 10 points; but American Woollen Preferred broke 3, owing to the omission of the quarterly dividend of 1¾ per cent. The market closed irregular. Government Bonds easy. Railroad Bonds irregular. The day's sales totalled 2,450,000 shares.

Money on call closed easy at 4¼ per cent. bid and 4¼ per cent. asked. Actual business ranged from 4¼ per cent. to 4¼ per cent., with the ruling rate 4¼ per cent. The last loan was made at 4¼ per cent. Sterling exchange steady. Silver ⅜c. lower at 56¾.

	Time.	Mon.
Call Money	4¼% to 4¼%	4¼% to 4¼%
Exchange on Lon.—60 days sight	4.81⅜	4.81⅞
Do do Demand Bills	4.85⅛	4.85⅝
Cable Transfers	4.85⅝	4.85⅞
Do. Montreal	4.85⅛	4.85⅜
Exchange Paris cable	3.91⅝	3.91⅝

Eng. Parity	STOCKS.	Tues.	Mon.
100	Atchison, Topeka, Santa Fe	181½	182⅜
100	Do. Pref.	102	102
1284	Baltimore and Ohio	122⅝	123
1844	Canadian Pacific	176	176
1874	Chicago, Milwaukee, & St. Paul	13	13
65	Chicago and North West	86⅛	87
86½	Erie Shares	54⅞	55⅛
93¼	Erie 1st Preferred	69½	69⅝
128⅜	Illinois Central	129¼	129½
144⅛	Louisville and Nashville	140	143
85⅜	Missouri, Kansas, and Texas	33½	34⅛
99⅛	Missouri Pacific New	37⅝	39½
136⅛	New York Central & Hudson R.	141⅜	142
127⅛	Norfolk and West Com.	162⅝	163
89¼	Northern Pacific Com.	87	89⅛
66¼	Pennsylvania Shares	49⅝	50⅛
122¾	Reading Shares	118	118
47⅝	Do. Pref.	41½	41
118⅛	Southern Pacific	114½	115
118⅛	Southern Railway	118⅜	119⅛
181⅞	Union Pacific	178¼	178½
84½	Do. Pref.	83⅝	83⅝
85⅝	American Can. (New Shares)	82⅝	83⅝
169⅜	American Smelt. and Refining	161⅞	161⅞
46⅛	Anaconda Copper	45⅛	45¼
191⅜	Anglo-American Oil	185⅜	185⅜
82	Bethlehem Steel Com. Stock	80¼	81
23¼	Brit.-American Tobacco Coupon	23	23
100	New York Consolidated Gas	103	103¼
109⅛	General Electric (New Stock)	108½	107
207½	General Motors (New)	202	201⅞
74	Inter. Mer. Marine Com. Certs.	7½	7¾
81⅜	Do. Pref. Certs.	80⅝	81
30⅞	International Pet. of Canada	30	30
102	National Lead	102	102¼
46⅛	Pan-American Petroleum "B"	37¾	38
46⅛	Shell Transport and Trading	44⅝	45⅛
28⅛	Shell Union Oil Corp.	27½	27⅝
48⅛	U.S. Rubber	47⅜	47⅝
126⅛	United States Steel Common	125¼	124½
136⅜	Do. Pref.	132¼	132¼
—	Silver Commercial Bars	56¾	57⅛
	BONDS.		
96⅛	Atch. Top. New 4% Gen. Mort.	96⅛	96⅛
78¼	Erie Rail. Gen. 4% Lien Bonds	76½	76½
100	Union Pacific 4% Bonds	97⅛	97¼
110⅛	U.S. Steel 5nd Mort. 5% Bonds	107½	107¼
—	U.K. 5½ per cent. Bonds, 1929	—	—
105⅛	Do. 1937	105¼	105
109⅛	7 per cent. German Loan	108¼	108¼
108⅜	U.S. Treas. 3¾ p.c. Bds., 46-56.	105½	105⅝

* Asked; † Ex div.; ‡ Ex interest; ‖ Ex rights.

NEW YORK PRODUCE MARKETS.

WHEAT—Spots strong, 3c. to 3¼c. up.

	To-day.	Prev. day.
No. 2 Hard Winter, spot	—	165
No. 2 Red Winter, spot	177	155½
No. 2 Mixed Durum, spot	166	—
No. 1 Northern Manitoba, spot	158½	173½

Futures strong and 2¾c. higher. Closing options—July, 146⅞; Sept., 145½; Dec., 143¼. Sales for export—25 boatloads.

OATS barely steady and 1c. lower. Closing options—July, 51½; Sept., unquoted.

RYE

AMERICAN DESTROYERS IN DUBLIN: BALDOYLE DERBY.

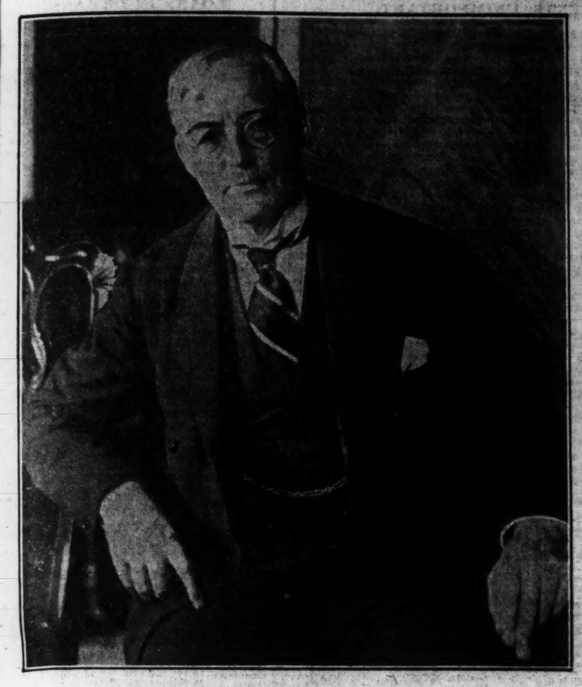

Dr. Montague Rhodes James, Provost of Eton, who is delivering the Donnellan Lectures at Trinity College, Dublin.

Group taken at the Viceregal Lodge, Dublin, yesterday, when Commander W. C. I. Stiles and Lieutenant-Commander Magruder, of the United States destroyers Toucey and Brock, visited the Governor-General.

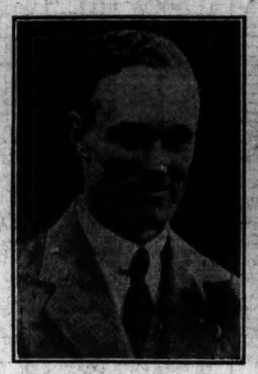

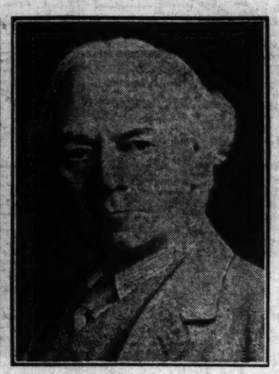

Major L. P. Openshaw and Squadron-Leader Longton, who were killed when their aeroplanes collided near Bournemouth.

Mr. Jerome K. Jerome, the novelist, who is lying seriously ill at Northampton. —*Lafayette.*

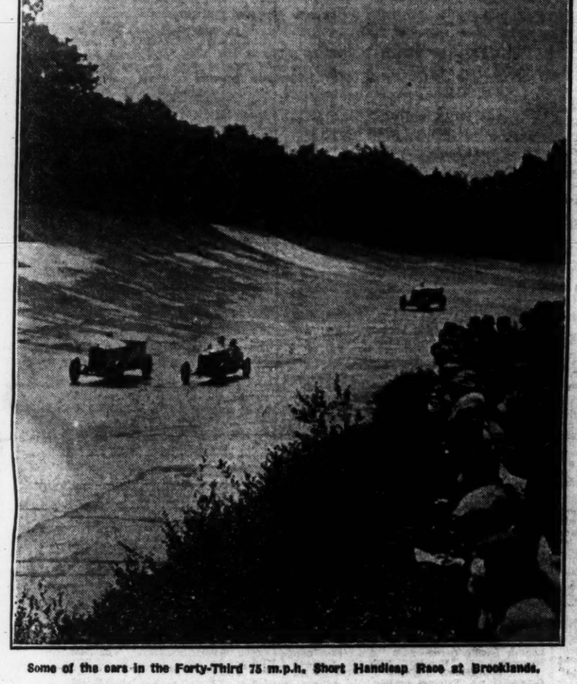

Some of the cars in the Forty-Third 75 m.p.h. Short Handicap Race at Brooklands.

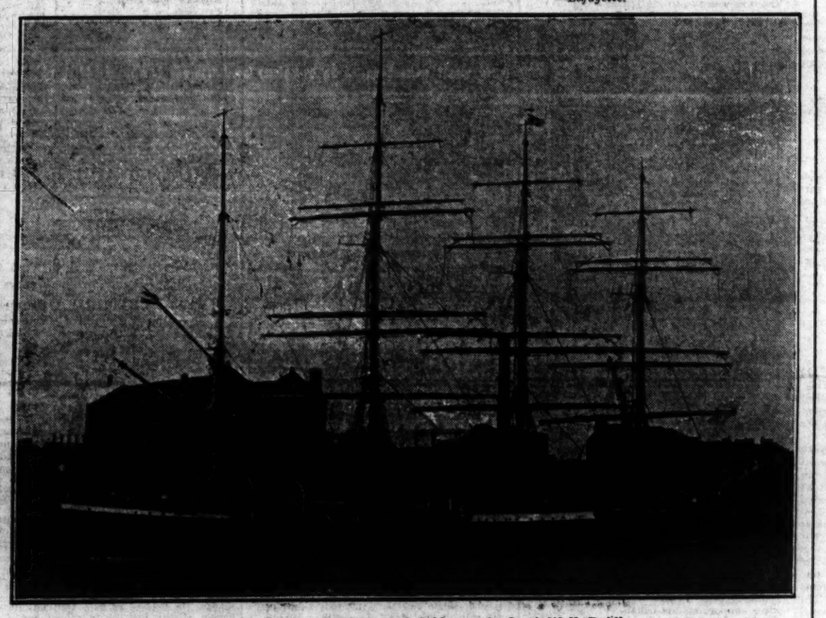

Four-masted German sailing vessel Peking at the South Wall, Dublin.

THE BALDOYLE DERBY.—Mr. H. M. Harligan's Gainsharp leading.

Mr. I. J. Blake's Elphenor (Quirk up) winning the Baldoyle Derby.

Count de Monseau and Captain J. B. Rogers at Baldoyle.

Colonel A. J. Blake (trainer of Elphenor), Mr. J. T. Milton (owner of Colleague) and Mr. I. J. Blake (owner of Elphenor).

A feature of the Irish sports at Herne Hill was a hurling match between Cork and Tipperary. An exciting moment in the Cork goalmouth.

V7A0172 LEVER BROTHERS LIMITED, PORT SUNLIGHT

'Allenburys'

Progressive System of Infant Feeding

Choosing the correct food for baby means building for healthy development and future happiness. Mother's responsibility is happily met in the "Allenburys" Progressive System of Infant Feeding. The "Allenburys" Foods are in a graduated series specially adapted to meet baby's needs and to ensure his healthy progress from birth and throughout each stage of development in infancy. The "Allenburys" Foods are easily digested by even the most delicate babies.

MILK FOOD NO. 1 Birth to 3 mths.
MILK FOOD NO. 2 3 to 6 mths.
MALTED FOOD NO. 3 6 mths. and onwards.

COUPON ALLEN & HANBURYS LTD. 37 Lombard Street, London, E.C. 3

Mrs.....

.....

will be pleased to receive, free of charge, a copy of the 'Allenburys' book 'Infant Feeding and Management,' and a 1-lb sample of Food

Her baby's age is..... I.T.

AMERICAN SHIPS IN THE LIFFEY.

COMMANDERS AT THE VICEREGAL LODGE.

Yesterday morning Commander William Callander Irvine Stiles and Lieutenant-Commander D. Magruder, the officers in charge respectively of the United States destroyers Toucey and Breck, now visiting Dublin, called at the Viceregal Lodge and were received by the Governor-General. The visit of the officers lasted almost half an hour.

Subsequently they visited General Headquarters of the National Army, where they were met by Major-General Hogan, Chief of Staff, and Lieutenant-General Peadar McMahon, Military Secretary to the Department of Defence. In the afternoon the two officers were again the guests at Baldoyle Races of the Army Headquarters Staff. Next Thursday evening the visiting officers will be entertained to dinner by G.H.Q. in the officers' mess, McKee Barracks.

The Army reception committee is also providing for the entertainment of the petty officers and crews of the destroyers, and has placed motor cars and drivers at their disposal for sight-seeing in Dublin and its neighbourhood. The warships will remain in the Liffey until about the 13th inst., when they will sail for home. They will be succeeded here by the U.S. destroyers Whipple and Tracy, which are relieving them on the cruise.

MASONIC GIRLS' SCHOOL.

The half-yearly meeting of the Board of Governors of the Masonic Female Orphan School was held yesterday at the schoolhouse, Ballsbridge, when the following eleven candidates were elected pupils of the school:—Elizabeth R. M. A. Baird, Tempe C. G. Coleborn, Gladys M. Foxton, Dorothy E. Fulton, Muriel H. Graham, Edith L. Horsborough, Annie M. Kilroe, Olive M. Lyons, Florence E. Quinn, Ethel G. P. Wildman, Phyllis E. Wilson.

He carries dirt, he spreads infection, he spreads DANGER. Liverpool Virus kills rats and mice swiftly and surely, yet is harmless to domestic animals, birds and human beings.

LIVERPOOL VIRUS

For Rats 2/6 and 5/- (Post 6d. extra).
For Mice 1/6 and 3/6 (Post 6d. extra).
ALL READY BAITED.
Expert assistance gladly given to owners of rat-infested premises on application to
D. M. WATSON, Ph.C.,
61 South Gt. George's St., Dublin.

THE OLD PORTORA UNION.

The Rev. E. G. Seale, M.A., headmaster of Portora, writes:—"In error Mr. James Cooper, M.P., D.L., who presided at the annual dinner of the Old Portora Union last Friday, is described in your issue of to-day (June 5th) as President of the Union. Our President is Dr. L. C. Purser, Vice-Provost of T.C.D., and, in his unavoidable absence, Mr. Cooper kindly took the chair."

CLERICAL APPOINTMENT.

At a meeting of the Board of Nominations in the Parochial Hall, Ballina, yesterday, the Rev. Canon Forrester, Trinity College, Dublin, was appointed Rector of the Parish of Killoran, in the Diocese of Achonry.

When Strength is Low—or Gone

Three teaspoonfuls daily of this Tonic will bring back vigour and virility

COMPOUND SYRUP OF HYPOPHOSPHITES

TRADE "FELLOWS" MARK

ROVED TRADE FOR BEEF.

DEMAND FOR STORES.

annel markets during the week e fat cattle of good quality were reased supply in anticipation of s at Whitsuntide. Demand for s some improvement, and prices l at many Northern markets; astern counties trade has been and recent quotations have not at cows show little change on he average rates for first and cattle are 53s. 1d. and 45s. 9d. respectively.

have been penned in large an easier tone prevails in consst quality clipped Downs and rage 15¼d. per lb. Lambs have supply, and, whilst a few of ed lots maintain recent quotajority sell at less money, and ow average 16½d. per lb., as week ago.

fat pigs are fully equal to the rade has been quieter than of ndency to lower values. First rs and porkers average 11s. 9d. r 14lb. stone respectively.

s of veal calves continue to find rst quality averaging 14½d. per

TORE CATTLE.

of dairy cows, mostly of poor a slow trade at reduced rates. ings of store cattle have been ficient for the demand, which and many lots fail to sell. hanged, tend to be lower owing fer grass keep.

t for the moderate offerings of about recent values.

ntinue to be marketed in good ith demand still active, clear- y effected, but at many centres er.

improved market for rearing me surplus milk, and suitable ickly cleared at high prices.

CK SHIPMENTS.

f live-stock from Ireland to ere as follow:—

	For week ended May 28, 1927.		For week ended May 29, 1926.
.....	723	...	322
....	2,667	...	2,107
.....	172	...	181
.....	48	...	112
.....	465	...	212
le...	4,295	...	2,934
.....	44	...	44
.....	41	...	—
.....	1,031	...	780
.....	53	...	1
.....	290	...	—

store cattle were licensed from ces for further feeding during 28th May.

ER'S DEATH.

BOAT ARRESTED.

TER'S CORRESPONDENT.

ROME, Tuesday.

a tragedy is reported from *evere* to-day. A diver, who to a depth of 170 feet in ver a torpedo, remained r for 37 minutes instead of was the time limit for his already half-suffocated he to the surface too rapidly, for which an hour should ed taking only 15 minutes. s dragged into the boat, made his descent, the diver g condition. The crew of ow been arrested.

CAGO MARKETS.

CHICAGO, Tuesday.

steady, ¼c. lower to ¼c. higher, strong under the influence of the Buenos Ayres market reports of a 25 per cent. reduction in the e as a result of the drought, of small stocks in Germany, and damage by insects in Kansas. ed strong, 3c. to 3½c. up. Spot

	To-day.	Prev. day.
r, spot ...	148½	146
r, spot ...	—	—

ptions—	July	Sept.	Dec.
...	142⅜	141⅛	—
...	142½	141⅜	—

tions—	July	Sept.	Dec.
...	145½	144⅛	—
...	142¼	140⅞	—

rely steady and ¼c. down at the was firm at ¼c. gain.

ptions—	July	Sept.	Dec.
...	100⅜	103½	—
...	103	106⅛	—

tions—	July	Sept.	Dec.
...	101¼	104⅞	—
...	101	104⅛	—

eady, with quotations ¼c. to ¼c.

tions—	July	Sept.	Dec.
...	49⅛	47⅞	—
...	49¾	48	—

¼c. to 2¼c. up. No. 2 spot

ions—	July	Sept.	Dec.
...	115½	104⅜	—
...	110¼	101⅞	—

Lard commenced barely steady, owing to the weak hog market rpool cables; but investment buyand from Eastern speculators llies later. The market closed es 5 to 7½ and spot 5 points d owing to the poor cash de- d easy at 22½ points loss. Lard

ge—	July	Sept.	Oct.
...	12.55	12.77½	12.87½
...	12.50	12.70	12.80

ns—	July	Sept.	Dec.
...	12.05	12.27½	—
...	12.27½	12.50	—

25 points loss. Short ribs, spot 12.00.

Light descriptions are 25 and points down. Light weight, 8.75 eight, 8.35 to 8.75.

	To-day.	Same day last year.
Cities ...	120,000	91,000
... ...	40,000	37,000

ACILITIES

ion Tickets

owing RESORTS:—
*Sligo
Tramore
Valentia Harbour
*Westport
Wicklow
Woodenbridge
‡Youghal

rsion Tickets excepted.

KETS
to
gh (Wicklow)
lled scenery.

TICKETS
mpany's own management,
Stations.
Parknasilla
Mallaranny
gencies or Commercial

VEL
PONS

ed stations
or Harcourt Street)
LIMERICK
GALWAY
MULLINGAR

3rd Class.
£2 17/6
£5 10/-

dinary fares applicable for
ning their issue can be

ATION, DUBLIN.
GH, General Manager.

FINANCIAL NEWS AND NOTES.

LONDON QUIET.

BUSINESS STILL SMALL.

The accumulation of orders over the long week-end proved disappointingly light, and, with public interest still small, the volume of business transacted yesterday on the London Stock Markets was extremely meagre, while in several directions a somewhat dull tone prevailed. The gilt-edged section displayed a slightly easier tendency in some instances, and quotations where altered were marked a shade lower. Foreign Government Stocks, on the other hand, were steady to firm, with Chinese a good feature, and among these descriptions several substantial improvements were scored. A heavy tone characterised dealings in Home Rails, and lower values were returned. Colonial and Foreign Rails, with the exception of Canadian Pacifics, which dropped back to 185, were firmer, and higher levels were marked in several instances. United Havana were a good feature, rising 1¼ points to 75½, while San Paulo finished a point up.

A somewhat irregular tone ruled in the Industrial sections. Artsilks were easier, but among other Textiles Bradford Dyers were good. Tobaccos were idle and little altered, and Shipping descriptions were generally steady. Marconi Canadians continued active, and a higher value was recorded. Rubbers were dull, and Oils displayed a weak tone. Little of interest transpired in Mines as a whole, and quotations were much the same as before.

SURPLUS LARGEST IN HISTORY OF THE UNITED STATES.

Mr. Mellon, Secretary of the Treasury, announces that the surplus in the Treasury this fiscal year ending June will be well above $600,000,000 (£120,000,000), the largest in the history of the United States.

WORLD MATCH MARKETS.

The Swedish Match Trust has reached an agreement with the Solo concern, under which the exports of the latter group are assured for some time and suitable participation in developments of the world market are guaranteed. The export products of both groups, says a Scherl message, are to be turned over for sale to the Alsing Trading Co., Ltd., of London, as from July 1, 1927. For some time the Swedish Trust has held a parcel of shares of the Czecho-Slovakian Solo concern, while the Austrian Solo has remained independent, with the exception of the export agreement.

MINING FUSION.

An amalgamation with Tanganyika Exploration is proposed by the directors of the Tanganyika Goldfields on the basis of a share issue and cash payment. Subject to the Exploration Company discharging its liabilities, the whole of the assets will be transferred to Tanganyika Goldfields in consideration of the allotment of fully-paid shares of the latter company to the amount of £17,580 and the payment of about £700 as compensation to the directors for loss of office. The directors of the Goldfields Company will increase the capital from £100,000 to £250,000 by creating 600,000 shares of 5s. each.

TRUNK PACIFIC RECEIVERSHIP ENDED.

A Canadian Order-in-Council has been passed terminating the receivership in the Grand Trunk Pacific Railway and turning all financing over to the Canadian National Railways, in accordance with the settlement arrived at through legislation during the last session of Parliament, by which the Perpetual Debenture Stock in the Grand Trunk Pacific Railway was transferred from the original shareholders to the Canadian National Railways. The Government has asked the Canadian National Railways to negotiate with the Canadian Northern Railway Debenture holders in Great Britain with respect to making some similar arrangement with them for the absorption of their interests in Canadian Northern Railway Debentures by the Canadian National Railways.

NEWFOUNDLAND PAPER MILLS.

The company operating the Corner Brook Paper Mills, which were opened two years ago, and to which the British and Newfoundland Governments have each given guarantees of $10,000,000 (£2,000,000), has notified the Newfoundland Cabinet that it has granted an option to the International Paper Company of New York to purchase the property, provided the Newfoundland Legislature ratifies certain concessions required. The Newfoundland Cabinet is said to be seriously concerned over the sweeping character of these concessions, some members expressing the fear that "they will involve a possible stranglehold on the future development of the Colony's paper industry," and declaring that "the acceptance of them, unless modified, is quite unthinkable." The company's notification says these are the best terms they can obtain after months of negotiations, and that the British Government acquiesces. The Cabinet has wired a protest to the British Government, regretting that the matter has been allowed to reach its present stage without the Colony being informed, and asking for full information. The Newfoundland Power and Paper Company, Ltd., of Corner Brook, Newfoundland, in which the Armstrong-Whitworth interest appeared as £5,116,327, has an issue of £2,000,000 Mortgage Debenture Stock, guaranteed by the British Government under the Trade Facilities Acts.

ARGENTINE RAILS.

As usually happens as the end of the financial year (June 30) approaches, Argentine Railway securities are receiving more attention. Everything is considered to point to a prolonged further period of prosperity for the Argentine. With nearly a full month to go before the railway companies' accounts are closed, the four big Argentine lines show the following traffic increases:—

48 Weeks.	1926-7.	1925-6.	Increase.
Company.	£	£	£
B.A. Pacific ...	7,228,000	6,859,000	369,000
B.A. Gt. Sthrn.	12,333,000	11,753,000	580,000
B.A. Western	4,833,000	4,551,000	282,000
Cent. Argen	11,398,000	10,095,000	1,303,000

The four companies thus report an increase of £2,534,000 in their gross traffic receipts to the end of May, and another £150,000 may be added by June 30. Speculation as to dividend possibilities centres in the Central Argentine, whose receipts show the big gain of £1,303,000. Since 1923 dividends of 6 per cent. have been paid on the Ordinary and Deferred Stocks, and, in view of the greater prosperity shown, the market is looking for an increase to 7 per cent. for the current year (says *The Daily Mail*). The other companies, although they may show bigger profits, are not expected to pay more than last year. On this basis the Ordinary Stocks of these four companies, at present prices, give the following yields:—

Stock.	Dividend. %	Price.	Yield. £ s. d.
B.A. Pacific	7	93¼	7 12 2
B.A. Gt. Sthrn...	8	107¼	7 9 6
B.A. Western	7	89¼	7 17 3
Cent. Argen	7*	87½	8 1 0

*Estimated.

Assuming that the Central Argentine raises its dividend to 7 per cent. this year, the Stock at its present price is the cheapest of the four.

The transfer books of the Sligo, Leitrim and Northern Counties Railway Company's "A" and "B" Debenture Stocks will be closed from 16th to 30th June, both days inclusive.

The transfer books of Henry Denny and Sons' Preference Shares will be closed from 16th to 30th June, both days inclusive.

COMPANY NOTICES.

NORTHERN BANKING COMPANY LIMITED.

NOTICE IS HEREBY GIVEN that an EXTRA GENERAL MEETING of the Proprietors of the Stock of the Northern Banking Company, Limited, will be held in the Chamber of Commerce, Scottish Provident Buildings, DONEGALL SQUARE WEST, BELFAST, on THURSDAY, 9th day of June, 1927, at the hour of TWELVE o'clock noon.

By Order, M. B. MATHEWS, Secretary.

Belfast, 24th May, 1927.

SLIGO, LEITRIM AND NORTHERN COUNTIES RAILWAY COMPANY.

"A" AND "B" DEBENTURE STOCKS.

Notice is hereby given that the Transfer Books of this Company relating to above Stocks, will be closed from Thursday, the 16th day of June, 1927, to Thursday, the 30th June, 1927, both days inclusive.

S. C. LITTLE, Secretary.

Secretary's Office, Enniskillen, 3rd June, 1927.

HENRY DENNY AND SONS, LTD.

Notice is hereby given that the Transfer Books of the Preference Shares of this Company will be closed from the 16th to the 30th June, 1927, both days inclusive.

WM. B. PEAT, Secretary.

11 Ironmonger Lane, London, E.C.2.

LONDON CHANGES.

There was not a great deal of business passing in the gilt-edged section, while an easier tone prevailed. Consols 2½ p.c. lost ⅛ to 54¼ x.d., and the 5¼ p.c. Treasury Bonds lost a similar amount to 101. The Bradford Corporation new scrip was a trifle easier at ⅜ discount.

Foreign Government Stocks, however, maintained a satisfactory tone, and, although there was no increase in trading, higher values were returned in several instances. Chinese issues were something of a feature, the 4½ p.c. 1898 gaining 2 points to 60, while the 5 p.c. 1912 at 39½ were also 2 points higher. The 5 p.c. 1896 stiffened a trifle to 80, or ½ up. French Loans also displayed a firmer tendency, and the Fours finished showing an advance of ½ to 14, while the Fives were up to 18½. Peruvian Corporation Pref. at 48½ were ½ harder. Turkish Unified eased a trifle to 25.

BRITISH RAILS HEAVY.

A heavy tone ruled in Home Rails, and lower quotations were returned at the close in a number of instances. Great Western Ord. dropped ½ to 90, while Midland Ord. at 73½ were a similar amount lower. North-Eastern 5 p.c. Pref.-Ord. at 51 showed a loss of ½ on the day, while the Def.-Ord. at 20¼ were ¼ down. Southern Pref.-Ord. at 75½ and the Def. Ord. at 40⅞ were both put ½ easier, while Metropolitan Consols at 60 were also ½ lower. Undergrounds, however, were held at their week-end values.

FOREIGN RAILS ACTIVE.

Apart from Canadian Pacifics, which dropped back rather sharply to 185 x.d., or 2 points below their previous values, Colonial and Foreign Rails were firmer inclined. Buenos Ayres and Western finished ¼ firmer at 89¼, while Central Argentines at 87½ were also ½ to the good. United Havana were a bright spot, and here an advance of 1¼ points was registered to 75½, while San Paulo Ord. at 193 were a point to the good. Leopoldina put on ½ to 57. Mexicans were unaltered on the day, while Grand Trunks and Cordobas were also the same as before.

RUBBERS DULL AND TEAS FIRM.

The Rubber market was dull, while very little business was passing. A fair number of price movements were recorded, but, with a couple or so small exceptions, were all against holders. A quiet and easier tone ruled in the commodity market. Spot and June sold 1s. 7⅜d. to 1s. 7¼d., while July to September, after opening at 1s. 7⅜d., were marked down to 1s. 7¼d. per lb.; October to December were quoted 1s. 8¼d. to 1s. 8d., and January to March 1s. 8⅝d. to 1s. 8⅜d. per lb. In the share market, Baru at 62s. 6d. was 2s. 6d. lower, while Anglo-Malay at 32s. 6d. x.d. were 10½d. below Friday's value. Kapar Para lost 1s. 3d., and Kuala Muda 1s., while Sendayan and United Sua Betong were each 1s. 3d. down. Sungei Choh at 28s. 9d. and Sungei Krian Pref. at 49s. 4½d. c.d were both 1s. 10½d. lower, and Tebrau dropped 7½d. to 53s. 1½d. The only improvement worthy of mention was that of 1s. 10½d. in Toerangie to 55s.

Although there was no expansion in the volume of business transacted in the Tea share market, a generally steady to firm tone prevailed, while in a few instances substantial improvements were recorded. British-Indian were strong and marked an increase of 5s. 3d. to 70s. 3d., while Dooars finished at an advance of 3s. 1½d. to 87s. 6d. Upper Assam, Singlo, Jokai and Empire were all put the turn higher.

BRITISH CONTROLLED A FEATURE OF OILS.

Dealers in the Oil share market who happened to put in an early appearance yesterday witnessed considerable excitement in British Controlled Prefd. shares. Although the House does not open officially until 10.45, dealings in these shares started as early as 10.20, and between that time and 10.30 the price was rushed up from 15s. 3d. to 16s. 6d. Evidently a deal of some kind was in progress, and the business appeared to be in the hands of only a few members. Following the sharp rise an equally rapid decline was witnessed to 15s., so it would appear that while some "bears" scrambled in on the rise others took advantage of the advance to sell. From 15s. a rally occurred to 15s. 7½d., at which a gain of 9d. was recorded. While the Prefd. shares were active the Common remained comparatively quiet, and after touching 7s. 3d. closed with a small improvement at 7s. Nothing transpired to account for the sudden demand for British Controlled, the return issued by the company for the week ended June 1st providing nothing of special interest. Fresh weakness developed in Mexican Eagles, it again being reported that there was liquidation of German stock pledged with London banks, while sales were also encountered on Paris account. The Ord. shares fell at one time to 14s. 3d. offered, and left off at 14s. 4½d., at which a loss of 9d. was recorded; the 8 p.c. Participating Prefs. also gave way 9d. to 14s. 4½d., and the 7 p.c. 1st Prefs. eased to 16s. 10½d. Anglo-Persians had a dull appearance, losing 1/16 at 4⅜, but the 8 p.c. Prefs. hardened to 27s. Burmahs declined at one time to 5 13/16, and closed with a loss of 1/16 at 5 13/16. As regards Venezuelans other than British Controlled, business was not of much importance. V.O.C. Holdings became dull, being offered down to 3 1/16, at which a loss of 1/16 was recorded, the Prefs. being down to a like extent at 3 1/16.

SMALL INDUSTRIAL BUSINESS.

Business in the Industrial markets yesterday was of small dimensions. The fact that there only remained a further four days of the current account induced profit-taking sales in recent specialities, and, despite support, in one or two cases the close was irregular. The Textile group particularly was affected in this manner. American buying of Courtaulds offset profit-taking sales to some extent, and prices finished only 1/16 lower at 6 11/16. American Celanese were called 1 lower at 56½, after opening without change. Canadian Celanese were done early at 14⅞, but finished at 14⅝ unchanged. British Celanese continued in request, the Ord. closing 6d. higher at 18s. 3d., after 18s. 9d., and the Pref. improving 4½d. to 18s. Snias sagged to 44s. 3d., and Nueras remained dull at 25s. 9d. Branstons had good business, with small improvements in the Ord. to 15s. 3d., and the Defd. to 5s. 6d. Bradford Dyers were taken up to 52s. bid, closing 1s. to the good at 1s. 6d.

In Coal, Steel and Engineering shares Powell Duffryns were flat, shedding 2s. 3d. to 23s. 9d., and losses of a few pence were general. Bengal Iron were an early feature at 15s. 9d. on the statement as to last year's results, but lost ground later to finish only 6d. higher at 15s. Mond Nickels continued an active market, with markings up to 46s., an advance of 2s. 3d. The Shipping group was easy, with P. and O. Defd. 292½ bid. Royal Mails were down 2 to 81, but Cairns remained without change at 23s. Marconi issues were again supported, especially Canadians at 5s. 3d. bid. In Breweries, Cannon Pref. were 1/16 better at 7⅝; Courage added 1/16 to 3 5/16; and Watneys Preferred were marked 1 higher at 64 and the Deferred 2 up at 274½. Guinness, however, were put back 5 to 500, and Peter Walker and Cain fell 2s. 6d. to 20s. on the interim dividend. Tobaccos were irregular, A. Bakers rising 1s. 3d. to 36s. 3d., Godfrey Phillips a like amount to 3 5/16, and Copes 1/16 to 2 9/16; but Carreras lost ½ to 16⅞ and "Imps" a few pence to 100s. 9d. "Bats" were without change at 102s. 3d. Rosarios at 21s. 6d., Tarapacas at 8s., and New Tamarugal at 18s. 6d. were each 6d. better among Nitrates; but in Land Shares Sudans lost the turn at 4 7/16, and Millars Timber hardened to 25s. 9d. In the Traction group Brazils again came into request, the Common Shares closing 2¼ higher at 159½, after 160½, and the Preferred adding 1 to 134½. On the other hand, Shawinigan were marked 2 down at 90½. Among Motor Car and Omnibus Shares, Dennis Bros. improved 1/16 to 6¼, but Tillings eased a few pence to 60s. 3d. Movements in Stores, Drapery and Foodstuffs were in holders' favour, Barkers at 65s. 9d. and Swears and Wells at 27s. 9d. each adding 9d.; Army and Navy rose 1/16 to 2 and Home and Colonial 1/16 to 3⅞. Several Cements added a few pence.

In the Miscellaneous section there was again a large turnover in Imperial Chemicals without moving prices from 34s. 9d. Pref., 26s. 10½d. Ord., and 7s. 7½d. the Deferred. Dunlops shed a turn at 34s. 6d.; J. Finlays opened strong at 86s. 3d., but closed 2s. 3d. lower at 82s. 9d. on lack of confirmation at the meeting of recent bonus rumours. The Match group continued firm, Swedish "A" and "B" unchanged at 16¼ and 16 11/16 respectively, but Kreuger and Toll closed ½ better at 34½. Gramophones were bid up to 98s., but Columbia Graphophones finished 1s. lower at 84s. Dealings were commenced in Welsh Anthracite Collieries at 3s. 9d. discount. It is stated that underwriters have had to take nearly 95 per cent. of the issue. Horden Collieries Debs. were ½ lower at 2 discount. British Instructional Films were called 5s. and the 1s. Deferred 4s. 1½d.

LATEST CLOSING AND STREET PRICES.

BRITISH FUNDS, ETC.

—	Closing.		Rise or fall.
Consols	54	54⅛*	-¼
Do. 4% "A"	[illegible]	[illegible]	[illegible]
Do. "B"	[illegible]	[illegible]	[illegible]
Do. Part paid	[illegible]	[illegible]	
War Loan, 5%	[illegible]	[illegible]	
Do. 4½%	[illegible]	[illegible]	
Do. 4%	[illegible]	[illegible]	
Do. 4% (Tax Free)	100	100⅛	
Funding Loan	[illegible]	[illegible]	
Victory Bonds	[illegible]	[illegible]	
3½% Conversion Loan	[illegible]	[illegible]	
4½% Conversion Loan	[illegible]	[illegible]	
5¼ Treasury Bonds	[illegible]	[illegible]	-⅛
Irish Land 2¾%	[illegible]	[illegible]	
India 3%	[illegible]	[illegible]	
Do. 3½%	[illegible]	[illegible]	
Do. 4½%	[illegible]	[illegible]	
Do. 5%	[illegible]	[illegible]	
Local Loans	[illegible]	[illegible]	
Sudan 5½%	[illegible]	[illegible]	

COLONIAL GOVERNMENT STOCKS.

Australian Com. 5%	[illegible]	[illegible]	
Do. do. 6%	[illegible]	[illegible]	
British Col. 4½, 1941	[illegible]	[illegible]	
Canada 4%, 1940-60	[illegible]	[illegible]	
Cape 3½ Cons.	[illegible]	[illegible]	
Ceylon 6%	[illegible]	[illegible]	
New South Wales 4½	[illegible]	[illegible]	
Do. do. 5½	[illegible]	[illegible]	
Do. do. 6½	[illegible]	[illegible]	
New Zealand 4%	[illegible]	[illegible]	
Nigeria 6%	[illegible]	[illegible]	
Queensland 4%	[illegible]	[illegible]	
Do. 6%	[illegible]	[illegible]	
South Africa 4% Cons.	[illegible]	[illegible]	
Do. 5%	[illegible]	[illegible]	
South Australian 4%	[illegible]	[illegible]	
Do. 6%	[illegible]	[illegible]	
Victoria 4%	[illegible]	[illegible]	
Do. 5½%	[illegible]	[illegible]	
Western Australia 5%	[illegible]	[illegible]	
Do. do. 6%	[illegible]	[illegible]	

BANKS.

Anglo-South American	6 7/16	6 11/16	
Bank of Australasia	14¼	14¾	
Bank of England	243	246	
Bank of Montreal	[illegible]	[illegible]	
Bank of New South Wales	[illegible]	[illegible]	
Do. New Zealand	2⅞	3	
Barclay's "A" Shares	[illegible]	[illegible]	
British Overseas	[illegible]	[illegible]	
Canadian of Commerce	[illegible]	[illegible]	
Chartered of India	[illegible]	20	
Hong Kong and Shanghai	115	118	
Lloyds	62/0	63/0	+0/3
Midland	[illegible]	[illegible]	
National Discount "B"	[illegible]	[illegible]	
National Provincial (£4 pd.)	13	13¼	+⅛
Royal of Canada	[illegible]	[illegible]	+⅛
Standard of South Africa	[illegible]	[illegible]	
Union of Australia	[illegible]	[illegible]	
Westminster Bank	[illegible]	[illegible]	

FOREIGN BONDS. M.U.—May 23.

M.U.				
101½	Argentine 5 p.c., 1886	100½	101½	
[illegible]	Do. 4 p.c. Rescissions	[illegible]	[illegible]	
[illegible]	Do. 5 p.c. 1909	[illegible]	[illegible]	
107	Belgian 7 p.c. Loan	[illegible]	[illegible]	
[illegible]	Brazil 4 p.c. 1889	[illegible]	[illegible]	
[illegible]	Do. Funding, 1908	[illegible]	[illegible]	
[illegible]	Do. 5 p.c. do., 1914	[illegible]	[illegible]	
[illegible]	Chinese 5 p.c., 1896	[illegible]	[illegible]	+½
[illegible]	Do. 4½ p.c., 1898	[illegible]	[illegible]	+2
[illegible]	Do. 5 p.c., 1912	[illegible]	[illegible]	+2
[illegible]	Czecho-Slovakian Bonds	107	[illegible]	
[illegible]	Egyptian Unified	[illegible]	[illegible]	
[illegible]	French Loan	[illegible]	[illegible]	
14	Do. 4 p.c.	[illegible]	[illegible]	+½
[illegible]	German 7 p.c.	[illegible]	[illegible]	
[illegible]	Greek Loan	[illegible]	[illegible]	
[illegible]	Italian Rentes	[illegible]	[illegible]	
[illegible]	Japan 4 p.c., 1905	[illegible]	[illegible]	
[illegible]	Do. 6 p.c., 1924	[illegible]	[illegible]	
42	Mexican 5 p.c., '99	45	48	
[illegible]	Do. 6 p.c. 10-Y. Trs.	[illegible]	[illegible]	
[illegible]	Peruvian Corporation	12	[illegible]	
[illegible]	Do. Pref.	48	49	+½
[illegible]	Do. Deb.	101	103	
[illegible]	Portuguese 3 p.c.	[illegible]	[illegible]	
[illegible]	Spanish 4 p.c.	75	79	
25⅛	Turkish Unified	[illegible]	25½	-¼
67¾	Uruguay 3½ p.c.	67	68	

BRITISH RAILS.

90¼	Great Western	89½	90½	-½
—	Do. Cons. Pref.	[illegible]	[illegible]	
78½	Ldn. Mid. & Scot. Ord	73	74	-½
—	Do. 4 p.c. Pref.	71	73	
—	Do. 5 p.c. Red. Pref.	[illegible]	[illegible]	
—	Do. 4 p.c. Pref. 1923	[illegible]	[illegible]	
[illegible]	Ldn. North-East. 5 p.c. Pref. Ord.	[illegible]	[illegible]	-½
21	Do. Def. Ord.	[illegible]	[illegible]	-¼
—	Do. 4 p.c. 1st Pref.	[illegible]	[illegible]	
—	Do. 4 p.c. 2nd Pref.	[illegible]	[illegible]	
[illegible]	Metropolitan	[illegible]	[illegible]	-½
—	Do. 4 p.c. Pref.	[illegible]	[illegible]	
[illegible]	Do. District	[illegible]	[illegible]	
[illegible]	Southern Pref. Ord.	75	76	-½
[illegible]	Do. Def. Ord.	[illegible]	[illegible]	-½
[illegible]	Underground Elec. (£1)	[illegible]	[illegible]	
[illegible]	Do. Income Bonds	[illegible]	[illegible]	
[illegible]	Do. 6 p.c. Debs.	101	103	

COLONIAL AND FOREIGN RAILS.

[illegible]	Antofagasta	[illegible]	[illegible]	
—	Argentine G.W. Ord.	[illegible]	[illegible]	
—	Bahia Blanca Guar. Stk	[illegible]	[illegible]	
—	Brazil Railway Common	[illegible]	[illegible]	
[illegible]	Buenos Ayres Gt. Sthn.	[illegible]	[illegible]	
[illegible]	Buenos Ayres and Pacific	[illegible]	[illegible]	
[illegible]	Buenos Ayres and W.	[illegible]	[illegible]	+½
[illegible]	Canadian Pacific	184	[illegible]	-2
[illegible]	Central Argentine	[illegible]	[illegible]	+½
[illegible]	Central Uruguay	[illegible]	[illegible]	
[illegible]	Cordoba Central	[illegible]	[illegible]	
—	Do. 1st Pref.	[illegible]	[illegible]	
—	Do. 2nd Pref.	[illegible]	[illegible]	
[illegible]	Entre Rios	[illegible]	[illegible]	
—	Do. 6 p.c. Cum. Pref.	[illegible]	[illegible]	
—	Grand Trunk Pac. Deb.	[illegible]	[illegible]	
—	Grand Trunk 4 p.c. Guar.	[illegible]	[illegible]	
—	Do. 4 p.c. Perp. Deb.	[illegible]	[illegible]	
[illegible]	Leopoldina	[illegible]	[illegible]	+½
[illegible]	Mexican Rails	[illegible]	[illegible]	
[illegible]	Do. 8 p.c. Pref.	[illegible]	[illegible]	
[illegible]	Do. 6 p.c. Pref.	[illegible]	[illegible]	
[illegible]	San Paulo Ord.	191	[illegible]	+1
[illegible]	United Havana	[illegible]	[illegible]	+1¼

AMERICAN RAILS.

—	Atchison	[illegible]	[illegible]	
—	Baltimore	[illegible]	[illegible]	
—	Chesapeake	[illegible]	[illegible]	
—	Chicago, Milwaukee	[illegible]	[illegible]	+1
[illegible]	Erie	[illegible]	[illegible]	
—	Do. 1st Pref.	[illegible]	[illegible]	
—	New York, Ontario	[illegible]	[illegible]	+1
[illegible]	Southern Common	[illegible]	[illegible]	
—	Do. Pref.	[illegible]	[illegible]	
—	Southern Pacific	[illegible]	[illegible]	
[illegible]	Union Pacific	[illegible]	[illegible]	-1

BREWERIES AND DISTILLERIES.

21/0	Allsopp £1 Shares	[illegible]	[illegible]	
[illegible]	Do. 5 p.c. Pref.	99	102	
[illegible]	Bass, Ratcliff Ord.	[illegible]	[illegible]	
74/0	City of London Ord.	[illegible]	[illegible]	
[illegible]	Distillers Ord.	[illegible]	[illegible]	
525	Guinness Ord.	490	510	-5
[illegible]	Ind Coope Ord.	[illegible]	[illegible]	
22/6	Peter Walker Ord.	[illegible]	21/3	-2/6
[illegible]	South African Breweries	[illegible]	[illegible]	
21/0	Walker (John) Pref.	[illegible]	[illegible]	
275	Watney, Combe Def.	272	277	+2

ELECTRIC SUPPLY.

—	Bournemouth and Poole	[illegible]	[illegible]	
[illegible]	Charing Cross	[illegible]	[illegible]	
—	Chelsea Ord.	[illegible]	[illegible]	
[illegible]	City of London	[illegible]	[illegible]	
[illegible]	County of London	[illegible]	[illegible]	
—	Lancashire	[illegible]	[illegible]	
[illegible]	London Electric	[illegible]	[illegible]	
[illegible]	Metropolitan	[illegible]	[illegible]	
[illegible]	Newcastle	[illegible]	[illegible]	
—	St. James's	[illegible]	[illegible]	
—	South London	[illegible]	[illegible]	
[illegible]	Westminster	[illegible]	[illegible]	
—	Whitehall Electric Pref.	[illegible]	[illegible]	

FOODSTUFFS AND STORES.

[illegible]	Aerated Bread	[illegible]	[illegible]	
[illegible]	Bovril Def.	[illegible]	[illegible]	
[illegible]	Crosse and Blackwell	[illegible]	[illegible]	
[illegible]	Lipton	[illegible]	[illegible]	
[illegible]	Lovell and Christmas	[illegible]	[illegible]	
[illegible]	Lyons (J.)	[illegible]	[illegible]	
[illegible]	Mackintosh (J.) Pref.	[illegible]	[illegible]	
[illegible]	Maypole Def.	[illegible]	[illegible]	
—	Smithfield Arg. Meat	[illegible]	[illegible]	
[illegible]	Spratt's Patent	[illegible]	[illegible]	
—	Union Cold Storage Pref.	[illegible]	[illegible]	
[illegible]	Van Den Berghs	[illegible]	[illegible]	
—	Do. Pref.	[illegible]	[illegible]	

IRON AND STEEL.

4/3	Armstrong (W. G.)	[illegible]	[illegible]	+0/1½
[illegible]	Cammell Laird	[illegible]	[illegible]	-0/3
[illegible]	Cargo Fleet	[illegible]	[illegible]	
[illegible]	Dorman Long	[illegible]	[illegible]	
[illegible]	John Brown	[illegible]	[illegible]	
[illegible]	Pease and Partners	[illegible]	[illegible]	-0/6
[illegible]	South Durham Steel	[illegible]	[illegible]	
[illegible]	Siemens	[illegible]	[illegible]	
[illegible]	United Steel	[illegible]	[illegible]	-0/6
[illegible]	Vickers Ord.	[illegible]	[illegible]	-0/1½

LAND AND INVESTMENT.

—	Abaukir Land	[illegible]	[illegible]	
[illegible]	Argentine Land Invest.	[illegible]	[illegible]	
[illegible]	Do. Southern Land	[illegible]	[illegible]	
[illegible]	B.N.B. Land	[illegible]	[illegible]	
[illegible]	Forestal Land	[illegible]	[illegible]	
[illegible]	Hudson's Bay Ord.	[illegible]	[illegible]	
4/6	Pekin Syndicate	4/3	4/9	
23/0	Rio Negro Lands	[illegible]	[illegible]	
[illegible]	Sudan Plantations	[illegible]	[illegible]	-1/16

NEWSPAPERS.

[illegible]	Asd Newspapers Def.	[illegible]	[illegible]	
[illegible]	Allied News Ord.	[illegible]	[illegible]	
—	Amal. Press (New)	[illegible]	[illegible]	
[illegible]	Daily Mail Trst.	[illegible]	[illegible]	
[illegible]	Daily Mirror Ord.	[illegible]	[illegible]	
—	Illustrated Newspapers	[illegible]	[illegible]	
4	Sunday Pictorial Ord.	[illegible]	[illegible]	

NITRATES.

[illegible]	Alianza	[illegible]	[illegible]	
[illegible]	Lagunas Nitrate	[illegible]	[illegible]	
[illegible]	Lautaro Nitrate	[illegible]	[illegible]	
[illegible]	Liverpool Nitrate	[illegible]	[illegible]	
[illegible]	New Tamarugal	[illegible]	[illegible]	
[illegible]	Rosario Nitrate	[illegible]	[illegible]	+0/6
[illegible]	Santiago Nitrate	[illegible]	[illegible]	
[illegible]	Tarapaca Nitrate	[illegible]	[illegible]	+0/6

OILS.

[illegible]	Anglo-American	[illegible]	[illegible]	
[illegible]	Anglo-Ecuadorian	[illegible]	[illegible]	
[illegible]	Anglo-Egyptian "B"	[illegible]	[illegible]	
[illegible]	Anglo-Persian Ord.	[illegible]	[illegible]	
[illegible]	Do. 8 p.c. 1st Pref.	[illegible]	[illegible]	
[illegible]	Do. 8 p.c. 2nd Pref.	[illegible]	[illegible]	
[illegible]	Apex Trinidad (5/- shares)	[illegible]	[illegible]	
[illegible]	Attock	[illegible]	[illegible]	
[illegible]	British Borneo Pet. (10/-)	[illegible]	[illegible]	
[illegible]	British Burmah (8/-)	[illegible]	[illegible]	
[illegible]	British Controlled	[illegible]	[illegible]	
[illegible]	Do. Pref.	[illegible]	[illegible]	
[illegible]	Burmah	[illegible]	[illegible]	
[illegible]	Do. 8 p.c. Pref.	[illegible]	[illegible]	
[illegible]	Caltex	[illegible]	[illegible]	
[illegible]	Eagle Transport Pref.	[illegible]	[illegible]	
[illegible]	Do. 7 p.c. Notes	[illegible]	[illegible]	
[illegible]	Do. Bearer	[illegible]	[illegible]	
[illegible]	Kern River (10/-)	[illegible]	[illegible]	
[illegible]	Lobitos	[illegible]	[illegible]	
[illegible]	Mexican Eagle	[illegible]	[illegible]	
[illegible]	Do. 8 p.c. Pref.	[illegible]	[illegible]	
[illegible]	Do. 7 p.c. 1st Pref.	[illegible]	[illegible]	
[illegible]	North Caucasian (10/-)	[illegible]	[illegible]	
[illegible]	Phoenix	[illegible]	[illegible]	
[illegible]	Royal Dutch	[illegible]	[illegible]	
[illegible]	Shell Transport	[illegible]	[illegible]	
[illegible]	Do. 5 p.c. Pref.	[illegible]	[illegible]	
[illegible]	Do. 7 p.c. Pref.	[illegible]	[illegible]	
[illegible]	Steaua Romana	[illegible]	[illegible]	
[illegible]	Tankers Pref.	[illegible]	[illegible]	
[illegible]	Trinidad Central	[illegible]	[illegible]	
[illegible]	Trinidad Leaseholds	[illegible]	[illegible]	
10/0	United Brit. Trinidad	[illegible]	[illegible]	+0/4½
[illegible]	Ural Caspian	[illegible]	[illegible]	
[illegible]	V.O.C. Holdings	[illegible]	[illegible]	
[illegible]	Do. 7 p.c. Pref.	[illegible]	[illegible]	

RUBBERS. M.U.—May 23.

M.U.			
[illegible]	Amal. Rubber Est.	[illegible]	[illegible]
[illegible]	Anglo-Dutch	[illegible]	[illegible]
[illegible]	Anglo-Java	[illegible]	[illegible]
[illegible]	Anglo-Malay	[illegible]	[illegible]
[illegible]	Bertam Cons.	[illegible]	[illegible]
[illegible]	Bukit Mertajam	[illegible]	[illegible]
[illegible]	Bukit Sembawang	[illegible]	[illegible]
[illegible]	Damansara	[illegible]	[illegible]
[illegible]	Grand Central	[illegible]	[illegible]
[illegible]	Highlands	[illegible]	[illegible]
[illegible]	Java Para	[illegible]	[illegible]
[illegible]	Jugra Land	[illegible]	[illegible]
[illegible]	Kamuning	[illegible]	[illegible]
[illegible]	Kapar Para	[illegible]	[illegible]
[illegible]	Kepong	[illegible]	[illegible]
[illegible]	Kuala Lumpur	[illegible]	[illegible]
[illegible]	Kuala Muda	[illegible]	[illegible]
[illegible]	Labu	[illegible]	[illegible]
[illegible]	Linggi	[illegible]	[illegible]
[illegible]	London Asiatic	[illegible]	[illegible]
[illegible]	Malacca	[illegible]	[illegible]
[illegible]	Malayalam	[illegible]	[illegible]
[illegible]	Merlimau	[illegible]	[illegible]
[illegible]	Mooply Valley	[illegible]	[illegible]
[illegible]	Rubber Estate of Krian	[illegible]	[illegible]
[illegible]	Rubber Trust	[illegible]	[illegible]
[illegible]	Seafield (New)	[illegible]	[illegible]
[illegible]	Sendayan	[illegible]	[illegible]
[illegible]	Sialang	[illegible]	[illegible]
[illegible]	Straits Rubber	[illegible]	[illegible]
[illegible]	Sumatra Para	[illegible]	[illegible]
[illegible]	Tali Ayer	[illegible]	[illegible]
[illegible]	Tandjong	[illegible]	[illegible]
[illegible]	Tandjong Malim	[illegible]	[illegible]
[illegible]	United Serdang	[illegible]	[illegible]
[illegible]	United Sua Betong	[illegible]	[illegible]
[illegible]	Vallambrosa	[illegible]	[illegible]

Abaco	[illegible]	Allagar	[illegible]
Allied Sum	[illegible]	Ampat	[illegible]
Anglo-Sum	[illegible]	Asahan	[illegible]
Bah Lias	[illegible]	Baru (Java)	[illegible]
Batang	[illegible]	Batu Tiga	[illegible]
Bernam Pr'k	[illegible]	B.N.B.R. Tst.	[illegible]
Broome Sel	[illegible]	Bukit Cloh	[illegible]
Bukit Kaj'ng	[illegible]	Bukit Rajah	[illegible]
Castlefield	[illegible]	Centl. Johore	[illegible]
Ceyln Timb'r	[illegible]	Chersonese	[illegible]
Cheviot	[illegible]	Cicely	[illegible]
Craigielea	[illegible]	Dennistown	[illegible]
East Asiatic	[illegible]	Eastern Sum	[illegible]
Eastern Trst	[illegible]	F.M.S. Plant.	[illegible]
Gadish	[illegible]	Gen. Ceylon	[illegible]
Glenbervie	[illegible]	Glenshiel	[illegible]
Golconda	[illegible]	Golden Hope	[illegible]
Hongk'ng Sel	[illegible]	Insulinde	[illegible]
Java Amal.	[illegible]	Kali Java	[illegible]
Kepitigalla	[illegible]	Kombok	[illegible]
Kuala Sel.	[illegible]	Kwaloe	[illegible]
Langkat Sum	[illegible]	Ledbury	[illegible]
Patalina	[illegible]	Pataling	[illegible]
Plimoor	[illegible]	Port Dickson	[illegible]
Ratanui	[illegible]	Rim Malacca	[illegible]
Rub. E. Joh'e.	[illegible]	Sapong	[illegible]
Selangor	[illegible]	Sungei Choh	[illegible]
Sungei Krian	[illegible]	Taiping	[illegible]
Tebrau	[illegible]	Telogoredjo	[illegible]
Tempeh	[illegible]	Timbang Del.	[illegible]
Toerangie	[illegible]	Un. Temiang	[illegible]
Waverley	[illegible]	Yam Seng	[illegible]

SHIPPING.

18/0	Cairn Line	22/6	[illegible]
—	Court Line	[illegible]	[illegible]
—	Cunard Ord.	[illegible]	[illegible]
18/3	Elder-Dempster 6 p.c. Pf.	[illegible]	[illegible]
—	Furness, Withy	[illegible]	[illegible]
—	P. and O. Def.	[illegible]	[illegible]
—	Royal Mail Ord.	[illegible]	[illegible]

TEAS

Amal. Estates	44½	-⅛	
Assam Co.	42/3		
Assam Dooars	46		
Assam Fronti'r	[illegible]		
Bos'want'lawa	[illegible]	+0/3	
Borelli	[illegible]		
Brahmapootra	[illegible]		
Brit. Indian	70/3	+5/3	
Budla Beta	[illegible]		
Ceylon Plant.	[illegible]		
Ceylon Prop.	[illegible]		
Chargola	[illegible]		
Chubwa	[illegible]		
Chulsa	[illegible]		
Con. Tea & L.	[illegible]		
Darjeeling Co.	[illegible]		
Do. Consol.	[illegible]		
Deundi	[illegible]		
Dima	[illegible]		
Dimbula Val.	71/0		
Dooars	87/6	+3/1½	
Doom Dooma	[illegible]	+1/3	
E. Assam	[illegible]		
East Produce	[illegible]		
Empire	[illegible]	+0/6	
Galaha Ceylon	35/9	-0/6	
Imperial	46/6	+1/6	
Jetinga Valley	[illegible]		
Jhansie	[illegible]		
Jokai	[illegible]	+0/7½	
Jorehaut	[illegible]		
Kanan Devan	[illegible]		
Lanka	[illegible]		
Lebong	[illegible]		
Lungla	[illegible]		
Makum	[illegible]		
Moabund	[illegible]		
Nedeem	[illegible]		
New Dimbula	[illegible]		
Nuwara Eliya	[illegible]		
Ouvah	[illegible]		
Peacock & Nil.	[illegible]		
Pabbojan	[illegible]		
Dundaloya	[illegible]		
Rosehaugh Cey	[illegible]		
Scottish Assam	[illegible]		
Scot. T. & Ln.	[illegible]		
Singlo	[illegible]	+0/7½	
Travancore	[illegible]		
Up. Assam	[illegible]	+0/9	

TEXTILES AND STORES.

4/10½	Amalgamated Cotton	[illegible]	[illegible]
41/6	Bleachers	[illegible]	[illegible]
47/6	Bradford Dyers	[illegible]	+1/0
14/0	British Celanese Ord.	[illegible]	[illegible]
30/0	Calico Printers	[illegible]	[illegible]
—	Coats	[illegible]	[illegible]
[illegible]	Courtaulds	[illegible]	-1/16
50/6	English Sewing Cotton	[illegible]	[illegible]
43/3	Fine Spinners	[illegible]	[illegible]
36/3	Grouts	[illegible]	[illegible]
62/6	Harrods Stores	[illegible]	[illegible]
14/0	Harrods (B.A.)	[illegible]	[illegible]
—	Linen Thread Ord.	[illegible]	-0/3
21/6	Ulster Ord.	[illegible]	[illegible]
24/0	Nuera Silk	[illegible]	[illegible]
17/6	Do. Def.	[illegible]	[illegible]
—	Selfridge 6 p.c. Pref.	[illegible]	[illegible]

TELEGRAPHS.

24½	Anglo-American Def.	[illegible]	[illegible]
[illegible]	Marconi Wireless Ord.	[illegible]	[illegible]
[illegible]	Do. Pref.	[illegible]	[illegible]
—	Do. Debs.	[illegible]	[illegible]
[illegible]	Do. Marine	[illegible]	[illegible]
[illegible]	Do. Canada	[illegible]	[illegible]
—	Oriental Telephone	[illegible]	[illegible]
[illegible]	Radio Corporation	[illegible]	[illegible]
[illegible]	Do. Pref. (£50)	[illegible]	[illegible]

MISCELLANEOUS INDUSTRIALS.

[illegible]	African and East. Trade	[illegible]	[illegible]
[illegible]	Amal. Dental Pref. Ord.	[illegible]	[illegible]
[illegible]	Anglo-Argentine 1st Pref.	[illegible]	[illegible]
[illegible]	Associated Cement	[illegible]	[illegible]
[illegible]	Borax Con. Def.	[illegible]	[illegible]
[illegible]	Brazilian Traction	[illegible]	+2¼
[illegible]	British Aluminium	[illegible]	[illegible]
[illegible]	British Portland Cement	[illegible]	[illegible]
[illegible]	B.S.A.	[illegible]	[illegible]
[illegible]	British Oil and Cake	[illegible]	[illegible]
[illegible]	Brit. Col. Elec. Rail. Pf.	[illegible]	[illegible]
[illegible]	Brit.-Amer. Tobacco	[illegible]	[illegible]
[illegible]	Bryant and May	[illegible]	[illegible]
[illegible]	Carreras	[illegible]	[illegible]
[illegible]	Dunlop Rubber	[illegible]	[illegible]
[illegible]	Do. 6 p.c. Deb.	[illegible]	[illegible]
[illegible]	Do. "C" Prefs.	[illegible]	[illegible]
[illegible]	English Electric	[illegible]	[illegible]
[illegible]	Finlay (James)	[illegible]	[illegible]
[illegible]	General Electric Ord.	[illegible]	[illegible]
[illegible]	Do. Deb.	[illegible]	[illegible]
[illegible]	Gramophone Ord.	[illegible]	[illegible]
[illegible]	Imperial Tobacco Ord.	[illegible]	[illegible]
[illegible]	Do. Canada	[illegible]	[illegible]
[illegible]	Imp. Chem. Indus. Pref.	[illegible]	[illegible]
[illegible]	Do. Ord.	[illegible]	[illegible]
[illegible]	Do. Def.	[illegible]	[illegible]
[illegible]	International Pulp Pref.	[illegible]	[illegible]
[illegible]	Jute Indus. Pref.	[illegible]	[illegible]
[illegible]	Lever 7 p.c. Pref.	[illegible]	[illegible]
[illegible]	Lever 8 p.c. Debs.	[illegible]	[illegible]
[illegible]	London Irish Trust Stk	[illegible]	[illegible]
[illegible]	Do. Pref.	[illegible]	[illegible]
[illegible]	Mexican Trams	[illegible]	[illegible]
[illegible]	Do. L. and P. Bonds	[illegible]	[illegible]
[illegible]	Parent Trust Def.	[illegible]	[illegible]
[illegible]	Platt Bros. Ord.	[illegible]	[illegible]
[illegible]	Prov. Cine. 7½ p.c. Pf.Ord.	[illegible]	[illegible]
[illegible]	Reckitt Ord.	[illegible]	[illegible]
[illegible]	Rolls Royce	[illegible]	[illegible]
[illegible]	Salt Union	[illegible]	[illegible]
[illegible]	San Paulo Tram Deb.	[illegible]	[illegible]
[illegible]	Shawinigan Water New	[illegible]	-2
[illegible]	Snia Viscosa	[illegible]	[illegible]
[illegible]	Swedish Match "B"	[illegible]	[illegible]
[illegible]	Taylor's Service	[illegible]	[illegible]
[illegible]	Tilling Ord.	[illegible]	[illegible]
[illegible]	Do. 5½ p.c. Cum. Pref.	[illegible]	[illegible]
[illegible]	Vine Products	[illegible]	[illegible]
[illegible]	Wallpaper Def.	[illegible]	[illegible]

*Ex div. †Ex rights. ‡Cum. div. §Ex bonus.

PROVINCIAL EXCHANGES.

BIRMINGHAM.—Motors fairly busy and generally firm. Rovers good; Austins advancing; Guys stronger. Fresh spurt in Lucas; Singers, Standard and Dunlops easier. Austins, 16/7½; do. Preferred, 11/4½; Bluemels, 45/6; Components, 6/-; Dennis, 6¼; B.T.D., 5/5; Enfields, 23/9; Guys, 13/3; Humbers, 39/3; Lucas, 89/9; Napiers, 44/-; Rolls, 32/9; Rovers, 9/-; Singers, 61/-; Standards, 24/3; Triumphs, 26/3; Dunlops, 34/7½; Parent Deferred, 30/6.

MANCHESTER.—Textiles firmer; further rise in Bradford Dyers. Bleachers, 41/-41/6; Calico, 26/6-27/-; Dyers, 50/6-51/6; Cottons, 50/-51/-; Spinners, 43/6-44/-; "Slubbers," 7/-7/3; Coats, 68/-68/6; Ship Canal, 15/9-16/-; Velvets, 18/6-19/-; Courtaulds, 134/3-135/-; Dunlops, 34/6-34/9; Amalgamated Cottons, 4/9-5/-; Horrocks, 24/9-25/3; Nuera Silk, 24/-; do. Deferred, 18/6.

BELFAST.

Belfast Stock Exchange was firm, but only a small business passing. War Loan was done at 100 1/16 to 100 3/16, and subsequently 100¼ to 100⅜; Funding Loan at 86⅞, 4 p.c. War Loan at 100¼, and Ulster Loan at 91¼. Belfast Corporation 5 p.c. 1946-1956 repeated 99½, and Corporation 6½ p.c. Mortgages 1931 brought 101, Belfast Water 5 p.c. 99½. In Banks Northern Bank "A" were done at 64 and "B" Shares at 55s. Westminsters were offered. In Industrials Coats changed hands at 68s., Lever 7 p.c. Pref. 20s. 6d., Leahy, Kelly, Leahy Pref. 4¼ (small lot). While Tomkins were done at 26s., Fraser and Houghton Pref. at 4, Dunlop Rubbers at 34s. 9d., Swedish Match "B" at 16¼, Courtaulds at 6¼.

INSURANCE SHARES.

BUSINESS DONE IN LONDON.—[illegible]

OIL OUTPUT.

The Caltex Oil Company advises that the production of its subsidiary companies for May is 18,303 barrels, or 2,637 tons.

LONDON MINING MARKET IDLE.

PRICE MOVEMENTS UNIMPORTANT.

It cannot be said that the Stock Exchange showed any pronounced signs of renewed strength, which is generally supposed to follow a holiday. Indeed, although there was a fair attendance of members yesterday, business in most departments was resumed under quiet, not to say dull, conditions. The Mining Market could boast no outstanding features, and for the most part prices moved idly within narrow limits. Of the Finance Shares, Central Mining came on offer, and fell back, but Rand Mines, Union Corporation, Goldfields, and "Generals" were unaltered. Anglo-Americans were a good market, and left off higher, but a little offering of "Johnnies" on an unwilling market caused a set-back. An inquiry for Modderfontein lifted the price, and Geduld were a better market, but Springs Mines suffered from profit-taking, and some fairly heavy selling of Modder East caused a sharp decline, buyers being very shy. Consolidated Main Reef and West Rand strengthened, but East Rand were dullish. Among Platinum issues, T.C.L. and Transvaal Developments were both marked down, and profit-taking in Lydenburg Platinum resulted in a substantial break in the price. Although there was not a great deal of business passing in the Rhodesian department the tone generally was quite firm, thanks mainly to some Continental support for Tanks and Zams, both of which finished higher. Chartered spent an idle day, and closed a trifle on the wrong side, and Cam and Motor were unaltered. Rhodesia and Bwana M'kubwa are unaltered. There was some buying of Rhodesia Broken Hill, and the quotation improved; the other Northern issues were steady. The Roan Antelope, in which the Northern Rhodesia and Bwana Mkubwa are interested, has been registered, with a nominal capital of £600,000, in 5s. shares. Diamonds were dullish, Paris being inclined to sell the De Beers issues, both of which receded. The price of tin was slightly lower at £295 12s. 6d. per ton, and the share market, with one or two exceptions, became dull and uninteresting, the Bauchis and Associated easing the turn, and this, despite the record outputs for May of 170 tons and 28 tons respectively. Tin Selection Trust also weakened fractionally. Anglo-Burma declined rather sharply, but Rayfield Pref. were wanted, and there was some good buying of Koebe. West Africans were left to themselves, Ashanti Goldfields being unaffected by an exceptionally good return for the past month. Details as to values in the 21st level are still awaited. In the Australian section a couple of barriers moved up, but Lake View were subject to profit-taking. Rio Tinto in the Copper list were dull, but Mount Morgan rallied. The publication of the terms of the proposed reorganisation of the Russo-Asiatic created a good deal of interest. The market regarded the matter favourably, it being considered that in the circumstances the directors had evolved the best possible scheme. A few shares came on offer, but they were rapidly absorbed at the lower level. Elsewhere San Francisco were marked down, some disappointment being expressed that no announcement had been made regarding the dividend. Closing prices:—

SOUTH AFRICAN. M.U. May 23.

M.U.		
21/0	Afric. & Eur.	21/0-22/0
21/0	Aml.Mg.Tst.	21/3-21/9
[illegible]	Anglo-A.Co.	[illegible]
[illegible]	Anglo-Fr'ch.	[illegible]
[illegible]	Brakpan	[illegible]
[illegible]	Cons. Mining	[illegible]
[illegible]	Central West	[illegible]
[illegible]	City Deep	[illegible]
[illegible]	Con. Goldfds	[illegible]
[illegible]	Cons. M.Reef	[illegible]
[illegible]	Com. M. Sel.	[illegible]
[illegible]	Crown Mines	[illegible]
[illegible]	Durban Deep	[illegible]
[illegible]	E. Rand Prop	[illegible]
[illegible]	Geduld	[illegible]
[illegible]	Golden Deep	[illegible]
[illegible]	Gen. Mining	[illegible]
[illegible]	Glynn's L'by	[illegible]
[illegible]	Govt. Mines	[illegible]
[illegible]	HendicePlat.	[illegible]
[illegible]	Henderson	[illegible]
[illegible]	Johan.Invest.	[illegible]
[illegible]	Kleinfontein	[illegible]
[illegible]	Knight's	[illegible]
[illegible]	Langlaagte	[illegible]
[illegible]	Lydenb'g Pl	[illegible]
[illegible]	Meyer&Char	[illegible]
[illegible]	Modderfontn	[illegible]
[illegible]	Modder B.	[illegible]
[illegible]	Modder Deep	[illegible]
[illegible]	Modder East	[illegible]
[illegible]	New S.Areas	[illegible]
[illegible]	Nigel	[illegible]
[illegible]	Nourse	[illegible]
[illegible]	Potgeitr'ust	[illegible]
[illegible]	Rand Mines	[illegible]
[illegible]	Randfontein	[illegible]
[illegible]	RobinDeep B	[illegible]
[illegible]	Rose Deep	[illegible]
4/3	Simmer & J.	4/0-4/3
[illegible]	S.A.G. Trust	[illegible]
17/3	S.A. Towns.	[illegible]
[illegible]	Springs	[illegible]
18/0	Sth.-W. Af.	16/6-17/6
[illegible]	Sub Nigel	[illegible]
[illegible]	Trans.Dl.B	[illegible]
[illegible]	Trans.Con.L.	[illegible]
[illegible]	Trans.Devel.	[illegible]
[illegible]	Union Corp.	[illegible]
[illegible]	Van Ryn	[illegible]
[illegible]	Do. Deep	[illegible]
[illegible]	Vereeniging	[illegible]
[illegible]	Village Deep	[illegible]
[illegible]	West R. Con.	[illegible]
[illegible]	West Springs	[illegible]
[illegible]	Wit. Deep	[illegible]

RHODESIAN. M.U. May 23.

M.U.		
10/3	Bechuana Ex	10/0-10/6
9/3	Beira T.Sites	[illegible]
[illegible]	B. M'Kubwa	[illegible]
[illegible]	Cam& Motor	[illegible]
[illegible]	Char. B.S.A.	[illegible]
[illegible]	Falcon	[illegible]
[illegible]	GaikaGold	[illegible]
[illegible]	Globe & Phn	[illegible]
[illegible]	Gold F. Rho.	[illegible]
[illegible]	LonelyReef	[illegible]
[illegible]	Rezende	[illegible]
[illegible]	R.Broken H.	[illegible]
[illegible]	R.Congo Bor.	[illegible]
[illegible]	Selukwe	[illegible]
[illegible]	Shamva	[illegible]
[illegible]	Sherw'd Star	[illegible]
[illegible]	S. Rhd. Mls.	[illegible]
[illegible]	Tangan. Con	[illegible]
[illegible]	Vic.FallsOrd	[illegible]
[illegible]	Do. Pref.	[illegible]
[illegible]	Wankie Col.	25/0-26/0+0/3
[illegible]	Willoughby	7/0-7/6
[illegible]	Zamb. Expl.	[illegible]

DIAMOND.

[illegible]	Angola Dia.	[illegible]
[illegible]	Co.D.S.W.A	[illegible]
[illegible]	DeBeersDef.	[illegible]
[illegible]	Do. Pref.	[illegible]
[illegible]	Jagersf'tein	[illegible]
[illegible]	N. Val.River	[illegible]
[illegible]	Premier Pref	[illegible]
17/0	WestAfrican	16/3-17/3-0/3

AUSTRALIAN.

[illegible]	Amal. Zinc	[illegible]
[illegible]	Associated	[illegible]
24/3	B. Hill Prop.	[illegible]
[illegible]	Do.South.	[illegible]
[illegible]	Elec.Zinc Pf.	[illegible]
[illegible]	Nth. Bn. Hill	[illegible]
20/0	SulphideOrd.	[illegible]
14/0	Sth. Kalgurli	[illegible]
[illegible]	Star Emld.	[illegible]
[illegible]	ZincOrd.(10)	[illegible]
[illegible]	Do. Pref.	[illegible]

COPPER.

[illegible]	Arizona (5/)	[illegible]
[illegible]	Messina	[illegible]
[illegible]	Mount Lyell	[illegible]
[illegible]	Mt. Morgan	[illegible]
[illegible]	Namaqua	[illegible]
[illegible]	RioTinto £5	[illegible]

TIN. M.U. May 23.

M.U.		
[illegible]	Anglo-C.(10/)	[illegible]
[illegible]	Aramayo	[illegible]
[illegible]	BauchiOrd.	[illegible]
[illegible]	Do. Pref.	[illegible]
[illegible]	Bisichi	[illegible]
[illegible]	EasternTr's	[illegible]
[illegible]	Geevor	[illegible]
[illegible]	Ipoh	[illegible]
[illegible]	KadunaSynd	[illegible]
[illegible]	Kamunting	[illegible]
[illegible]	Karra	[illegible]
[illegible]	Kefi Consol	[illegible]
[illegible]	Kram't Pulai	[illegible]
[illegible]	MalayanT.D	[illegible]
[illegible]	Mongu	[illegible]
[illegible]	Naraguta	[illegible]
[illegible]	Pahang	[illegible]
[illegible]	Rambutan	[illegible]
[illegible]	Rayfield (10/)	[illegible]
[illegible]	Do.P.Pref.	[illegible]
[illegible]	Renong	[illegible]
[illegible]	Ropp (4/)	[illegible]
[illegible]	Siamese	[illegible]
[illegible]	Sth.Bukeru	[illegible]
[illegible]	Tavoy (4/)	[illegible]
[illegible]	TinProps.(2/)	[illegible]
[illegible]	Tin Selec.Tst	[illegible]
[illegible]	Tronoh (5/)	[illegible]

WEST AFRICAN.

19/0	Ashanti	22/3-24/3
10/7½	Fanti Cons.	10/7½-/10½

MISCELLANEOUS

4/0	BarrierTrust	[illegible]
[illegible]	Burma Corp.	[illegible]
[illegible]	Champ. Reef	[illegible]
[illegible]	Chos. Synd. A	[illegible]
[illegible]	ColombianF.	[illegible]
[illegible]	HuronianBlt	[illegible]
[illegible]	KeeleySilver	[illegible]
[illegible]	Kirkland L.	[illegible]
[illegible]	MexicoMin's	[illegible]
[illegible]	Min.Sepa'n	[illegible]
[illegible]	Min.Crp. Can	[illegible]
[illegible]	Mysore(10/)	[illegible]
[illegible]	Nat. Min.(8/)	[illegible]
[illegible]	Nundydroog	[illegible]
[illegible]	Ooregum	[illegible]
[illegible]	St.J.DelRey	[illegible]
[illegible]	San Fr'isco	[illegible]
[illegible]	Santa Gert.	[illegible]
[illegible]	Ypond	[illegible]
[illegible]	Waihi Gold	19/0-20/0-0/6

*Ex Dividend. †Ex Rights.

DIVIDENDS AND REPORTS.

A. J. WHITE.—Final dividend of 6 per cent., making 10 per cent. for year. (Same.)

AENGSONO JAVA RUBBER.—Final dividend of 15 per cent., less tax, making 20 per cent. for the year.

PUTTONS.—Interim dividend of 1s. per share, free of income tax, on Ord. (Same.)

BALIJAN TEA.—Final dividend of 15 per cent., less tax, making 20 per cent. for the year.

BARTHOLOMEW (LONDON).—Dividend of 7½ p.c. p.a. on the Preference shares for the half-year ended June 30th.

BORHAT TEA.—Final dividend of 7½ per cent., making 12½ per cent. for the year.

BARCELONA TRACTION, LIGHT AND POWER.—Directors have declared an interim dividend at the rate of 1 p.c. (i.e., 50 cents per share) on issued Ord. capital stock, usual quarterly dividend at rate of 1½ p.c. on issued 7 p.c. Non-Cumulative Participating Preference stock, and an additional dividend of 1 p.c. on 7 p.c. Preference stock (corresponding with dividend of 1 per cent. on Ordinary capital stock), in accordance with their participating rights.

BRITISH ELECTRIC TRACTION COMPANY.—The gross profit amounts to £501,044, from which falls to be deducted from general expenses and loan interest £48,556, and interest on Deb. stocks £79,476, leaving a balance of £173,008 for appropriation. A dividend of 8 p.c. is declared on the Ord. stock (the same as last year). The directors recommend that a further non-cumulative dividend of 2 p.c. be paid on the Pref. stock, making 8 p.c. for the year. In addition, the directors further recommend that £132,636 (equal to 10 p.c. on the Ord. stock) be distributed out of individed profits account to the Ord. stockholders in fully-paid Defd. Ord. stock. It is also proposed to convert the Ord. stock into an equal amount of 8 p.c. non-cumulative Prefd. Ord. stock, ranking for dividend as from April 1st, 1927, and having priority both as to capital and dividend over the Defd. Ord. stock.

BRITISH CELANESE.—In submitting accounts for the year to February 28th last, which were anticipated in the preliminary statement of May 12th, the Board say that the trading profit was £793,849, an increase of nearly 68 per cent. The slight difference from the preliminary statement is due to the whole of the royalties payable, together with the Excise duty, being grouped under one heading in order to avoid disclosure of figures from which might be calculated certain data which it would be contrary to the interests of the shareholders to disclose. The profit and loss account shows a final net profit subject to depreciation of £293,193. The directors propose to place the whole of the net profit to the credit of the depreciation reserve account, which will then stand at the sum of £536,932. During the year the options on the 1,160,000 unissued Ordinary shares expired. The company became entitled to a participation in the profits resulting from the formation by the Swiss group of Canadian Celanese. The participation is at least 20,000 shares of common stock. As in the case of the holding of American Cellulose, new Celanese of America, no value is for the present placed upon this holding in the balance sheet. The loan of £50,000 from the Government was reduced by £10,000 during the year, and the balance of £40,000 has since been repaid. Dr. Henry Dreyfus has withheld his concurrence in this report, apart from the paragraph relating to the interests in the American and Canadian companies.

CANADIAN GENERAL ELECTRIC COMPANY.—Quarterly dividend of 1¾ p.c. for the three months ending 30th June, 1927, on the Pref. stock of the company.

DOLOO TEA.—Final dividend of 15 per cent., less tax, making 20 per cent. for the year.

DJEMBER RUBBER.—Final dividend in respect of year ended December 31st, 1926, of 20 per cent. actual, less tax, making 30 per cent. for the year.

HORACE CORY.—Interim dividend of 8 p.c. p.a., less tax, on Ord. for half-year. (Same.)

HARRISON'S AND CROSFIELD.—Dividends on Cumulative Preference shares of 6 per cent. per annum, for three months, and on Prefd. Ord. shares of 10 per cent. per annum, for six months, both less tax.

HOVIS.—Net profits, at £77,292, have surpassed all previous figures, and compare with £71,890 for the year to March 31, 1926. The total dividend of 10 per cent. with a bonus of 2½ per cent. are the same as was distributed for 1925-6. Reserve again receives £20,000, and £5,000 is placed to staff benevolent fund against £5,000. The amount carried forward being increased from £13,661 to £19,086.

IDRIS HYDRAULIC.—Final dividend of 1/- per share, less tax.

JUGRA ESTATE.—Final dividend of 25 per cent., making 45 per cent. for the year.

JALINGA TEA.—Final dividend of 17½ per cent., less tax, making 25 per cent. for the year.

MACRAY COMPANIES.—Dividend of 1½ p.c. on Common stock for quarter. (Same.)

NORTH EASTERN BREWERIES.—Interim dividend of 10d. per share, less tax, on Ord. (Last year, 1s. per share.)

NOAKES AND CO.—Interim dividend of 25 p.c., less income tax, on Ord. (Same.)

O. C. HAWKES.—Interim dividend of 6 p.c. p.a., free of tax, on Ord. for half-year. (Same.)

RIO DE JANEIRO FLOUR MILLS AND GRANARIES.—Interim dividend at the rate of 1s. 3d. per share, free of tax. (Same.)

SUNGEI KARI RUBBER.—Interim dividend of 10 p.c. actual on account of the financial year ending 30th June, 1927. (12½ p.c. last year.)

TRUST HOUSES.—Dividend on Ordinary shares at rate of 5 per cent. (5 p.c. per share) less tax.

USHERS WILTSHIRE BREWERY.—Interim dividend of 8 p.c. p.a., less tax, on Ord. (Same.)

UNITED SUA BETONG RUBBER.—Final dividend of 30 per cent. on old shares, and 15 per cent. on new shares, both less tax, making a total distribution of 45 per cent. on the former shares and 17½ per cent. on the latter shares.

TRAFFICS.

The earnings of the Canadian Pacific Railway for the week ended May 31 amounted to $4,377,000, which is a decrease of $192,000 as compared with the figures for the corresponding period last year.

IRISH RAILWAY TRAFFICS.

	Last week. +Inc. or -Dec.		Total 23 weeks. +Inc. or -Dec.	
Gt. Southern	[illegible]	[illegible]	[illegible]	[illegible]
Gt. Northern	[illegible]	[illegible]	[illegible]	[illegible]
Co. Down	[illegible]	[illegible]	[illegible]	[illegible]

(Note.—Coal strike in England last year.)

BANK OF IRELAND.

DUBLIN BANKS CLEARING RETURN.

		Same period of last year	+Inc. or -Dec.
Week ending June 4, 1927.	£ 5,227,400	£ 4,792,900	£ +434,700
23 weeks to date	109,603,700	109,750,900	-147,200

DEALINGS IN LONDON MARKET.

The following dealings among active Stocks and Shares were marked in London yesterday:—Consols (x.d.)—54¼ [illegible]

(*Exceptional bargain at special price.)

GOLD PROFITS FOR MAY.

Simmer and Jack, £10,149 (£7,636); Robinson Deep, £13,343 (£11,190); Sub Nigel, £12,649 (£43,051); Geduld, £47,382 (£45,769); Modderfontein Deep, £65,344 (£63,161). (Profits for April are given in parentheses.)

TIN OUTPUTS FOR MAY.

Karre Tin, 10 tons; Southern Perak Dredging, 33 tons tin ore; Kramat Pulai, 17¾ tons tin ore; Idris Hydraulic Tin, 47½ tons tins ore; Bisichi Tin Co., 16 tons; Junction Tin Mine, Nigeria, 5 tons (one unit new plant operating two shifts daily); Rayfield (Nigeria) Tinfields, 40 tons;

RUBBER CROPS FOR MAY.

Batavia, 8,934; Bukit Mertajam, 180,180; Sungei Matang, 21,376 (31,903).

THE MONEY MARKET.

LOANS IN DEMAND.

As anticipated, there was a good demand for money in connection with the repayment of a large sum to the Bank of England. Borrowers paid up to 4½ p.c. for advances till to-day, the general charge being 3¾ to 4½ p.c. Old day-to-day loans were renewed at 3¾ to 3⅞ p.c., and weekly fixtures went on at 3¾ p.c. The discount market remained firm, with 4⅜ p.c. the general quotation for commercial bills of all dates. The "hot" Treasuries were dealt in at 1/16 under that figure, while the banks bought July bills of selected dates at 4⅛ p.c.

Bank Rate Discount (changed April 21, 1927)	4½%			
60 days (fine)	4⅜%	Trade	4½	5%
3 months	4⅜%	"	4½	5%
4 "	4⅜%	"	4½	5½%
6 "	4⅜%			
Loans to Brokers Day-to-day	3½			4½%
" for a Week				3½%
Deposit Allowance: Banks at Call				2½%
" Discount Houses at Call				2½%
" " at Notice				2¾%

The Bank of England announced the release of 250,000 sovereigns previously set aside on account of South Africa, and the export of 10,000 sovereigns to Holland. With India a seller and buyers holding back, both the spot and forward prices of silver fell 1/16d. to 26 1/16d. per ounce. Gold remained at 84s. 11½d. per fine ounce. One feature of the foreign exchanges was the firmness of the Argentine dollar, the quotation for which advanced to distinctly over the parity level. Uruguayan dollars were cheaper, but Peruvian pounds held the recent improvement. The New York exchange moved 1/16 in our favour to 4.85⅜, and Montreal was distinctly good from our standpoint at 4.85⅝. Italian lire reacted sharply, the quotation rising to nearly 88, and Spanish pesetas were worse at 28.12. There was some depreciation of the currencies of Hungary, Holland and the Scandinavian centres, but Rumanian lei and Greek drachmae were a little better.

—	June 7 Closing Rates		June 4 Closing Rates		Par Rate
Amsterdam	12.12⅝	12.12¾	12.12½	12.12¾	12.10
B. Ayres	47 11/16	47¾	47 11/16	47⅞d.	47⅝d.
Barcelona	27.75	28.00	27.87	27.70	25.22½
Berlin	20.49	20.50	20.49¼	20.49¾	20.43
Brussels	34.95½	34.96½	34.95½	34.96½	35.00
Calcutta	1/5 13/32	1/5 15/32	1/5 13/32	1/5 15/32	2/0
Copenhagen	18.17	18.17½	18.17	18.18	18.159
Geneva	25.24½	25.25½	25.24½	25.25	25.22½
Greece	364	368	365	368	25.22½
Helsingfors	192⅞	193	192⅞	193	193.23
Italy	87⅞	88	87 1/16	87⅝	25.22½
Kobe (p.yn.)	1/10 15/16	1/10 31/32	1/10 15/16	1/10 15/16	24.58d.
Montreal	4.85 11/16	4.85 13/16	4.85⅝	4.85 9/16	4.86⅔
Montevideo	49⅝d.	50⅛d.	49⅛d.	50⅛d.	51d.
New York	4.85 19/32	4.85 21/32	4.85⅝	4.85⅝	4.86⅔
Oslo	18.71	18.73	18.69	18.71	18.159
Paris	123.95	124.05	123.95	124.05	25.22½
Prague	163⅞	164	163⅞	164	24.02
Rio de Jan.	5 7/32	5⅞	5 7/32	5⅞	27d.
Shanghai	2/6¾	2/7⅜	2/6¾	2/7 11/16	—
Singapore	2/3 29/32	2/3 15/16	2/3 29/32	2/3 15/16	2/4
Stockholm	18.14	18.15	18.13½	18.14½	18.16
Vienna	34.50	34.55	34.50	34.55	34.58½
Warsaw	43	44	43	44	25.22½

FINANCIAL PARAGRAPHS.

NEW ISSUES.

It is understood that Style and Winch intend issuing £450,000 6 p.c. debentures at 97, and also that negotiations are going on in connection with another debenture issue in the brewery market. Several other new issues of varying character are being arranged, and will be announced when conditions are favourable.

MEXICAN RAILWAY RESULTS.

For the half-year to the 31st December last, the Mexican Railway Company, Ltd., was unable to maintain the slight improvement shown during the first half of 1926, when the surplus to net revenue was £5,516. Comparing the final half of 1926 with the corresponding half of 1925, however, there is a balance to net revenue of 770,573 dollars, instead of a deficit of 109,878 dollars. At 24d. to the peso this equals £77,057, instead of £10,988. After allowing for loss on exchange, debenture interest, etc., the report shows that there is a debit for the half-year of £17,305, raising the total debit to £764,661. No payment, therefore can be made to the trustees of the "A" and "B" registered stocks. Since December last business conditions have not developed favourably, and all the principal classes of traffic show decreases. Net receipts for the first three months are down by 183,100 dollars compared with the first three months of 1926 at 292,500 dollars.

BRITISH REVENUE.

RECEIPTS.

	Estimates for 1927-28.	April 1, 1927, to June 4, 1927.
	£	£
Customs	112,130,000	19,073,000
Excise	145,760,000	22,475,000
Motor Vehicle Duties	24,100,000	3,694,000
Estate, etc., Duties	67,800,000	11,290,000
Stamps	25,500,000	3,110,000
Land Tax, etc.	800,000	80,000
Income Tax	247,000,000	30,923,000
Super Tax	63,000,000	3,890,000
Excess Profits Duty	3,000,000	—
Corporation Profits Tax	3,700,000	450,000
Post Office	62,000,000	11,100,000
Crown Lands	1,050,000	240,000
Interest on Loans	23,500,000	4,335,247
Miscellaneous—		
Ordinary Receipts	30,500,000	1,268,153
Special	27,000,000	3,193,494
Total	834,830,000	110,127,900

EXPENDITURE.

	Estimates for 1927-28.	April 1, 1927, to June 4, 1927.
	£	£
National Debt Services	370,000,000	98,305,686
Road Fund	19,500,000	2,020,044
Payments to Local Taxation	14,300,000	350,000
Payments to Northern Ireland	5,400,000	697,008
Other Consolidated Fund Services	3,700,000	265,201
Supply Services	420,490,000	63,532,500
Total	833,390,000	165,170,439

DUBLIN SHIPPING REPORT.

Barometer—At 5 p.m., 29.70. Wind and Weather—S.E. wind, light breeze, overcast and showery.

Foreign Arrivals—American destroyer Breck, from Cherbourg, berthed in Alexandra Basin. Ss. Trito, of Rotterdam, 373 tons register (Captain Roll), from Rotterdam, with general cargo; discharged at Transit Sheds, North Wall Extension, and proceeded to Belfast with part cargo. Ss. Carrigan Head, of Belfast, 2,708 tons register (Captain Nibblock), from Riga, with a cargo of timber; discharging at Alexandra Basin.

Coastwise Arrivals—Ss. Manx Maid, from Douglas, with passengers; ss. Lady Limerick from Liverpool, with passengers and goods; ss. Slievemore, ss. Slieve Gallion, from Holyhead, with goods; ss. Ready, from Wexford, with empties; ss. Sard, ss. Moss Rose, ss. Lagan, from Ayr, with coals; ss. St. Mungo, ss. St. Kenneth, ss. Morion, from Ayr, with coals; ss. Tynan, ss. Melissa, from Glasgow, with coals; ss. Pyrope, from Troon, with coals; ss. Wheatcrop, from Newry, light.

IRISH FAIR.

OMAGH.—The show of stock at this fair was scarcely up to the average for this time of year, and the demand was duller than at recent fairs. Yearlings, £5 to £10; six-quarter-olds, £11 to £14; two-year-olds, £14 to £16. Springers were considerably reduced in price, and the demand was slow; best springers, £22 to £24; second quality, £18 to £20; third quality, £14 to £16. Milch cows were not shown to any extent, and poor demand; best quality, £18 to £22; second quality, £16 to £18. Beef was not shown. Sheep in large numbers, and fat sheep were selling at from £3 to £3 10/- each; fat lambs, 50/- to 55/- each; breeding sows, £9 to £11 each.

A large sum was raised in aid of Oak House, the new Girls' Friendly Society's headquarters in Dublin, at a fête held in the Palace grounds, Derry.

THE GENERAL ASSEMBLY.

FREE STATE ELECTIONS

MEMBERS DESIRE TO VOTE.

FROM OUR BELFAST CORRESPONDENT.

As there was a general desire on the part of the members of the General Assembly of the Presbyterian Church who reside in the Irish Free State to vote in the elections on Thursday, the Assembly yesterday, at its meeting in Belfast, decided to alter its programme and take the hearing of the Heresy appeal at one o'clock on Thursday, instead of nine o'clock in the morning.

It was expected that this would enable members from the Border counties of Cavan, Monaghan and Donegal to record their votes and return to the Assembly in time for the hearing of the appeal.

PROTESTANTS AND THE FREE STATE.

The matter was raised by the Rev. W. J. Logan, who expressed the opinion that the Assembly should consider the fact that the Free State election was to take place on Thursday. Important business was down for that day, and it should be taken on Wednesday. The Protestants of the Free State owed a duty to their State and themselves. There were three Independent candidates in the three Border counties, and there were understood to represent Protestants. He moved as an amendment that the order be changed to enable them to get back to the Free State for Thursday.

The Rev. J. H. Boyd seconded.

The Clerk (Dr. Lowe) said that he had no objection to the amendment, but he foresaw difficulties.

The Rev. W. J. Logan said that sufficient publicity would be given that evening for Wednesday.

The Clerk said that he thought that would not be sufficient.

The Rev. Dr. Little said that they could not deal fairly with their elders and issue a ukase for Wednesday. He thought they should have the whole day on Friday for the business spread over Thursday and Friday.

The Clerk said that the appellants thought they would not have sufficient time to express themselves, and so the order was arranged as they had it printed.

After further discussion, the Rev. W. J. Logan said that he stood by his amendment to change Thursday's business to Wednesday and Wednesday's to Thursday, and the Press would give that sufficient publicity. Those from the Free State were not asking for sympathy, but for their rights.

The ex-Moderator said that it was only the men from the Border counties who wanted to go back to vote. He thought that if the appeals were taken at one o'clock they could be back by that time.

The Rev. W. J. Logan said that he would accept one o'clock for the taking of appeals on Thursday. They could be back from Cavan and Monaghan, where every one of their votes were needed, but not from Donegal, where they could afford to lose votes.

The Clerk asked, if it was passed, that the appeals be taken at one o'clock on Thursday.

An almost general cry of "Pass, pass."

The Moderator declared it passed.

THE HERESY APPEAL.

The Rev. Dr. Lowe, Clerk of the Assembly, proceeding, said that the Business Committee had made the recommendation "that during the hearing of the appeals in connection with the charges brought against Professor Davey all persons who were not parties to the case be excluded." To that the Rev. A. F. Moody had suggested an addition, and he would read all together:—"That during the hearing of the appeals in connection with the charges made against Professor Davey, all persons who are not parties to the case be excluded, except officials, delegates from Churches in fraternal relation with this Church, ministerial assistants, licentiates, theological students of this Church, and representatives of the Press."

The Rev. J. M. M'Ilrath suggested that another addition be made to those admitted, namely, the wives of the members. (Cries of "No, no.")

EXCLUSION OF THE PUBLIC.

Mr. William Dunn asked why the theological students were included, while the elders, who were much more interested, were excluded?

The Rev. A. F. Moody said that he thought it was very important that the theological students should be admitted, not because they had a special interest, but because they might gain a great deal of experience.

Mr. William Dunn asked why the Business Committee excluded men who were interested. Why should the galleries be empty? Why should the loyal people of the Church not occupy them?

The Clerk said that last year the galleries were open and crowded, a great number not being members of their Church at all. They became very demonstrative, and did not listen to the debate, but interrupted and interfered with the carrying on of the business. It was for that reason, and for no other, that the Business Committee agreed to make the recommendation.

Cries of "Pass, pass."

The recommendation, with the addition, was then put to the House and carried.

DEPUTATION FROM ENGLAND.

The corresponding members from the General Assembly of the Presbyterian Church of England were most warmly welcomed by the Moderator, these delegates being the Rev. David Fyffe, M.A., D.C.L., Moderator; the Rev. W. E. Breakey, B.A.; the Rev. K. Smiley, B.A., with Mr. A. P. Lusk and Mr. George Richardson, ruling elders.

The Assembly gave leave to erect a congregation on Castle Hill area, Belfast.

ASSEMBLY'S COLLEGE AND QUEEN'S UNIVERSITY.

Principal Paul moved that the report of the Commission on Charter of Theological Faculty be received and adopted, and the Commission be continued with Assembly power to deal with and issue the work matter.

The Commission reported that during the year negotiations with the authorities of Queen's University, with a view to the establishment of a Theological Faculty of that University had been continued. Progress, though slow, had been steady; perhaps it had been as rapid as it could be expected in the circumstances.

Principal Paul said that next year he hoped to be able to put before the House a complete statement about the affiliation of their colleges with the University.

The motion was passed.

REPORT ON STATISTICS.

The report on statistics, submitted by W. M. Crawford, and adopted, set out the number of families connected with the Church totalled 93,654, an increase of [illegible]; the communicants, 109,748, an increase of 524; the elders, 2,744, an increase of [illegible]; contributors to the Sustentation Fund, [illegible], an increase of 1,207; Sabbath schools, [illegible], a decrease of 7; Sabbath school teachers, 7,823, a decrease of 35; families having Church connection, 2,384—a total decrease of 600. The total raised in congregations, Sabbath schools was £354,507, a falling of £14,[illegible]8.

An overture was moved by Principal [illegible] with the object of making eligible to receive calls from weak congregations licentiates who were 30 years of age, licentiates who were under 30 and of two years' standing, and licentiates (from a later date) under 30 years of age and of one year's standing. He added that the present waiting period of three years stipulated for licentiates was not fair.

The Rev. G. T. C. Clements said that the overture, if carried, would undo the legislation of 1922, and would be inimical to the best interests of their Church. The Union Committee were opposed to the latter part of the overture.

The Rev. Dr. Bingham said that he had not believed that Mr. Clements had made out his case against the overture. He thought that the best thing was for men to go to small congregations.

A vote was taken, with the result that there were 63 for and 41 against.

The overture was, therefore, declared carried.

The report on the union with the United Free Church Presbyterians in Ireland was moved by Rev. Dr. Lowe, with the recommendation that the congregation of the [illegible] Church, Dublin, be allocated to the Synod of Ulster and to the Presbytery of Dublin in that Synod.

Rev. W. A. Watson seconded the resolution, which was adopted.

The Rev. R. J. Porter submitted the [illegible]

THE GENERAL ASSEMBLY.

FREE STATE ELECTIONS

MEMBERS DESIRE TO VOTE.

FROM OUR BELFAST CORRESPONDENT.

As there was a general desire on the part of the members of the General Assembly of the Presbyterian Church who reside in the Irish Free State to vote in the elections on Thursday, the Assembly yesterday, at its meeting in Belfast, decided to alter its programme and take the hearing of the Heresy appeal at one o'clock on Thursday, instead of nine o'clock in the morning.

It was expected that this would enable members from the Border counties of Cavan, Monaghan and Donegal to record their votes and return to the Assembly in time for the hearing of the appeal.

PROTESTANTS AND THE FREE STATE.

The matter was raised by the Rev. W. J. Logan, who expressed the opinion that the Assembly should consider the fact that the Free State election was to take place on Thursday. Important business was down for that day, and it should be taken on Wednesday. The Protestants of the Free State owed a duty to their State and themselves. There were three Independent candidates in the three Border counties, and there were understood to represent Protestants. He moved as an amendment that the order be changed to enable them to get back to the Free State for Thursday.

The Rev. J. H. Boyd seconded.

The Clerk (Dr. Lowe) said that he had no objection to the amendment, but he foresaw difficulties.

The Rev. W. J. Logan said that sufficient publicity would be given that evening for Wednesday.

The Clerk said that he thought that it would not be sufficient.

The Rev. Dr. Little said that they could not deal fairly with their elders and issue a ukase for Wednesday. He thought they should have the whole day on Friday for the business spread over Thursday and Friday.

The Clerk said that the appellants thought they would not have sufficient time to express themselves, and so the order was arranged as they had it printed.

After further discussion, the Rev. W. J. Logan said that he stood by his amendment to change Thursday's business to Wednesday and Wednesday's to Thursday, and the Press would give that sufficient publicity. Those from the Free State were not asking for sympathy, but for their rights.

The ex-Moderator said that it was only the men from the Border counties who wanted to go back to vote. He thought that if the appeals were taken at one o'clock they could be back by that time.

The Rev. W. J. Logan said that he would accept one o'clock for the taking of appeals on Thursday. They could be back from Cavan and Monaghan, where every one of their votes were needed, but not from Donegal, where they could afford to lose votes.

The Clerk asked, if it was passed, that the appeals be taken at one o'clock on Thursday.

An almost general cry of "Pass, pass."

The Moderator declared it passed.

THE HERESY APPEAL.

The Rev. Dr. Lowe, Clerk of the Assembly, proceeding, said that the Business Committee had made the recommendation "that during the hearing of the appeals in connection with the charges brought against Professor Davey all persons who were not parties to the case be excluded." To that the Rev. A. F. Moody had suggested an addition, and he would read all together:—"That during the hearing of the appeals in connection with the charges made against Professor Davey, all persons who are not parties to the case be excluded, except officials, delegates from Churches in fraternal relation with this Church, ministerial assistants, licentiates, theological students of this Church, and representatives of the Press."

The Rev. J. M. M'Ilrath suggested that another addition be made to those admitted—namely, the wives of the members. (Cries of "No, no.")

EXCLUSION OF THE PUBLIC.

Mr. William Dunn asked why the theological students were included, while the elders, who were much more interested, were excluded?

The Rev. A. F. Moody said that he thought it was very important that the theological students should be admitted, not because they had a special interest, but because they might gain a great deal of experience.

Mr. William Dunn asked why the Business Committee excluded men who were interested. Why should the galleries be empty? Why should the loyal people of the Church not occupy them?

The Clerk said that last year the galleries were open and crowded, a great number not being members of their Church at all. They became very demonstrative, and did not listen to the debate, but interrupted and interfered with the carrying on of the business. It was for that reason, and for no other, that the Business Committee agreed to make the recommendation.

Cries of "Pass, pass."

The recommendation, with the addition, was then put to the House and carried.

DEPUTATION FROM ENGLAND.

The corresponding members from the General Assembly of the Presbyterian Church of England were most warmly welcomed by the Moderator, these delegates being the Rev. David Fyffe, M.A., D.C.L., Moderator; the Rev. W. E. Breakey, B.A.; the Rev. W. K. Smiley, B.A., with Mr. A. P. Lusk and Mr. George Richardson, ruling elders.

The Assembly gave leave to erect a new congregation on Castle Hill area, Belfast.

ASSEMBLY'S COLLEGE AND QUEEN'S UNIVERSITY.

Principal Paul moved that the report of the Commission on Charter of Theological Faculty be received and adopted, and the Commission be continued with Assembly power to deal with and issue the whole matter.

The Commission reported that during the year negotiations with the authorities of Queen's University, with a view to the establishment of a Theological Faculty in that University had been continued. The progress, though slow, had been steady; perhaps it had been as rapid as it could be expected in the circumstances.

Principal Paul said that next year they hoped to be able to put before the House a complete statement about the affiliation of their colleges with the University.

The motion was passed.

REPORT ON STATISTICS.

The report on statistics, submitted by Mr. W. M. Crawford, and adopted, set out that the number of families connected with the Church totalled 93,654, an increase of 142; the communicants, 109,748, an increase of 524; the elders, 2,744, an increase of 106; contributors to the Sustentation Fund, 83,464, an increase of 1,207; Sabbath schools, 895, a decrease of 7; Sabbath school teachers, 7,823, a decrease of 35; families having no Church connection, 2,384—a total decrease of 600. The total raised in congregations and Sabbath schools was £354,507, a falling off of £14,[illegible]8.

An overture was moved by Principal Paul with the object of making eligible to receive calls from weak congregations licentiates who were 30 years of age, licentiates who were under 30 and of two years' standing, and licentiates (from a later date) under 30 years of age and of one year's standing. He added that the present waiting period of three years stipulated for licentiates was unfair.

The Rev. G. T. C. Clements said that this overture, if carried, would undo the legislation of 1922, and would be inimical to the best interests of their Church. The Union Committee were opposed to the latter part of the overture.

The Rev. Dr. Bingham said that he did not believe that Mr. Clements had made out his case against the overture. He thought that the best thing was for men to begin in small congregations.

A vote was taken, with the result that there were 63 for and 41 against.

The overture was, therefore, declared carried.

The report on the union with the United Free Church Presbyterians in Ireland was moved by Rev. Dr. Lowe, with the resolution that the congregation of the Scots Church, Dublin, be allocated to the Synod of Ulster and to the Presbytery of Dublin in that Synod.

Rev. W. A. Watson seconded the resolution, which was adopted.

The Rev. R. J. Porter submitted the report on the Colonial Mission. He said 25 per cent. of the Presbyterians landing in the Dominions were from their own Church. The Overseas Churches were doing their best to bring strangers within the ordinances of religion.

Mr. Robert Crawford, M.P., in seconding, said that the 3,000 who had emigrated from their Church in Ireland in the first eight months of 1926 represented, as estimated, a loss of £2,250,000 to the country. It was greatly to the credit of their young people that they were willing to risk their fortunes elsewhere, and the duty of the Church was to go after them with the ministrations of religion.

The Rev. James Gibson, M.A. (Queensland), who had a cordial reception, as one of the Dominion delegates, said that Australia had established a new standard of life for their workpeople, and as a new country were endeavouring to make the most of their opportunities. It was the one country in the world that hardly knew the name of poverty.

The Rev. Joseph Lundie, B.A. (New South Wales), said that Australia was a great country, and he believed that it would be the country that would tell in the days to come in the history of the British Empire. He believed that in fifty years Australia would have a great deal to say when the centre of the Empire shifted towards the Pacific. They had to deal with the great question of China and Japan. On the Western seaboard of the Pacific there was more than half the whole population of the globe, while down in the South they had a continent peopled by a little over six million Britishers. The future of that country would have a lot to do with the future history of the world. The Protestant Churches should realise that in Australia they had a great inheritance that was worth preserving. He would like to see more of the sons and daughters of Ulster coming out to Australia. He did not beg for money for their work in Australia, but he did beg for men.

The Rev. Dr. Robert Laird (Toronto) said that the great sentiments that bound together the great Commonwealth of Nations of the British Empire were those invisible bonds of sympathy, understanding, a common faith, good-will and brotherly love, and these had their deep springs of power in the Churches to which they belonged. While people might refer to the millions in Japan and China, it must not be forgotten that there were one hundred and fifty millions in the United States still animated by Anglo-Saxon ideas. It was going to be one of Canada's destinies to be the great interpreter between the United States and the British Isles.

The Rev. T. Eakin, Ph.D., D.D. (Principal Knox College, Toronto), also addressed the Assembly, which then adjourned until seven o'clock.

THE SUSTENTATION FUND.

At the evening sederunt reports on the Sustentation Fund, Home Mission and Church work in Belfast were submitted and adopted. The report of the Sustentation Fund Committee showed that congregational subscriptions for 1926 totalled £35,606, a decrease of £428 on the subscriptions for 1925. The balance from commutation revenue totalled £23,502, a decrease of £2,021, which was largely accounted for by the drop in the refund of income tax. The amount disbursed in quarterly payments to ministers in sole charge, retired ministers and assistant ministers in 1926 was £54,657 15s. 9d., as compared with £38,188 1s. 3d. in 1925.

The report was submitted by the Rev. W. A. Watson, M.A., B.D., who tendered his resignation, and returned thanks for the courtesy extended to him during his term of office.

Mr. Watson's resignation was accepted with regret, and the Assembly thanked him for his valuable services to the Church. Mr. William Clow, J.P., was appointed his successor.

LETTERS TO THE EDITOR.

THE FREE STATE ELECTIONS.

TO THE EDITOR OF THE IRISH TIMES.

SIR,—As a keen student of Irish politics for many years, I would thank you, if you would afford me space in your widely-read paper for a few observations on the subject of the forthcoming general election. I am a Church of Ireland Protestant and had been a Conservative and Unionist up to the period of the Irish Treaty, with strong antipathy to Home Rule in any form. I am not, and never have been, a candidate for Parliamentary honours, but I take the keenest interest in the present election, and I would like to place my views, whatever they may be worth, before my fellow Protestant electors of all denominations in the Free State.

Europe has been thrown back, financially, by the great war, fifty or sixty years. Ireland not alone did not suffer, but made unbounded wealth during those four years; and on the signature of the Treaty with England, if we had not had a second rebellion, the Free State would have started on its career without a penny of national debt. The new-born State was very nearly strangled after birth, but survived, prostrated to exhaustion, after a savage internecine war between Irishmen themselves. By a majority of Irishmen and women the present Government were elected to govern the State, and how have they succeeded? They have brought it from a state of chaos to ordered Government at the risk of their own lives, and in a few short years have organised and set up Departments of State, equal to, if not better than, any the world over. They have given the same protection to the lives and property of all creeds. I have never spoken to a member of the Executive Council. I have seen only a few of them, casually, at a distance. I hope some day to get introduced to some of them and express my thanks for what they have done for our country, and the toleration they have extended to those who differ from them in religion.

In regard to the coming election, in my view, there is only one issue—the dominant issue of the oath and Treaty, on the one side, and civil war, war with the six counties and with England, on the other. If the groups of candidates, other than the Government party, and a few independent and business candidates had a spark of true loyalty and patriotism, they would stand down and allow on this occasion a straight fight between the Government and the Republican parties. The farmers are, or should be, supporters of the present Government. Their Lands Acts, the millions expended on roads, buildings, and other ameliorative work, speak for themselves. But it seems those things are soon forgotten.

As a dispassionate citizen, I extol the splendid efforts of our Minister for Agriculture, Mr. Hogan, in his endeavour to improve the Irish cattle. The farmer must produce better store cattle, and have them in good condition at a year or a year and a half old. They must be first cross between A.A. bulls and shorthorn or Hereford cows. There has been such a craze for "blacks" that the small farmers have got rid of their full-bred shorthorn cows, and are now breeding calves from A.A. bulls—some very bad ones—and mongrel black cows, with the result that the calves are miserable and degenerate, with no substance, and they do not half feed those calves. No wonder they drive them to fair after fair without result—and then lay all their grievances on the shoulders of the Government. It is nothing short of a calamity that the Farmers' Party, the back-bone of the country, should have refused to coalesce with the Government Party. They are natural allies, and with a united party, could pull the country through its present difficulties and depression by better and more production. There is no other hope. The farmers must help themselves. They cannot expect to be spoon-fed by any Government in everything.

I take the liberty of appealing to my fellow-Protestant electors of every denomination who were loyal to the British Government, and have now, I hope, as I have, transferred their allegiance to the constituted Government of the Free State, to join their loyal Catholic fellow-countrymen and support the Government candidates. We must forget all old prejudices, exercise our rights of citizenship, and go to the polls and vote.

The time is not yet for a change of Government. Would it be sporting or right to overthrow the Government who are only getting into swing, after what they have accomplished? They have made a study of the new conditions of our country. They have their fingers on the pulse and nerve centres of all the weak spots, and are honestly doing their best to cope with all the country's difficulties; and when they have succeeded in setting the infant State on her feet, they are bombarded with an avalanche of vilification and vituperation by people who should know better. The true reasons are jealousy, envy, hatred and malice.—Yours, etc.,

"A PROTESTANT ELECTOR."

County Sligo, June 6th, 1927.

TO THE EDITOR OF THE IRISH TIMES.

SIR,—Captain Henry Harrison, one of the three National League candidates asking for the suffrages of the electors of County Dublin, is reported in the *Irish Times* of Monday as saying, at a meeting in the Town Hall, Kingstown, that, "if there was partition to-day, the root of it lay in the Government of Ireland Act, 1920, for which the whole Sinn Fein Party was responsible." In what way the Sinn Fein Party can be shown to be responsible for the Act of 1920 he does not vouchsafe to explain, but it is to be presumed he means by their abstention from the British House of Commons. If Mr. John Redmond and his party failed to secure the effective passing of Mr. Asquith's Home Rule Bill of 1912 into an operative Act—introduced, as it was, when there was a Liberal majority in the House of Commons quite independent of the Irish Party—does Mr. Harrison suggest that Irish representatives, call them by any name one may, could have prevented the passing of the 1920 Act when a Coalition Government was in power, every section of which was, at best, indifferent to Ireland, and all anxious to shunt Home Rule and Irish affairs out of the way?

It cannot be too often repeated that the Irish Party, led by Mr. John Redmond, were responsible for partition. On every occasion during the debates on the 1912 Bill, when the exclusion of Ulster in whole or part was pressed, Mr. John Redmond was weak and yielded. Captain Harrison and Captain Redmond will tell us that he agreed to "temporary exclusion," but never to "permanent partition." Let it be examined whether this statement is correct. On the second reading of the Bill, in 1914, Mr. Asquith outlined an amendment to exclude Ulster by votes of counties for a period of six years, and then the excluded counties were to come in unless the Imperial Parliament decided otherwise. Was not this conceding exclusion as permanent as any political arrangement could possibly be? During the period of exclusion the excluded counties were to have their full representation in the British Parliament, and, unless they voted themselves out of it, there they remained.

A statesman or politician, no matter how high his personal character may be, is judged as to the merit of his political conduct by his success. Judged thus, Mr. Redmond failed. He failed, partly because he trusted too much to English politicians; he accepted them as high-minded gentlemen, forgetting they were playing a pure game of politics, in which game the terms "morality" and "good faith" are interpreted as the circumstances of the moment demand, and certainly not necessarily by any ordinarily received moral code. He failed also because he misunderstood wholly how intense and widespread was the new spirit which had arisen in Ireland. His last appeal to British statesmen to keep faith with him was made in the House of Commons on the 31st July, 1916, in these words: "I appeal to Englishmen not to let their natural indignation at the mad, wicked outbreak of a couple of thousand men in Dublin lead them to the horrible injustice of forgetting that there are 150,000 Irishmen fighting in the battlefields of France." The appeal failed. English politicians knew that the sceptre had passed from his hands—that the Irish Party, the creation of Land Leagues and National Leagues, after nearly two generations of sway had gone for ever.

If on Thursday the electors of the Free State dissipate their votes among the congeries of parties now before them, there are, it is to be feared, dark, disheartening and hopeless days before this country, and the violation of Ireland by partition will appear to her enemies to be justified. It cannot be too earnestly urged that the only hope for peace and reunion is the return of the present Government by an unmistakable majority. There are but two parties whose claims should be entertained for a moment—(1) the Government, (2) Mr. de Valera's followers. It must sooner or later come to be finally decided which shall prevail. Reason and good sense and successful rule are on the side of the Government Party.—Yours, etc.,

VALENTINE R. GRACE.

Boley, Monkstown, Co. Dublin,
June 7th, 1927.

THE OATH.

TO THE EDITOR OF THE IRISH TIMES.

SIR,—Several friends have pointed out to me that I was in error in saying that the King of England was head of the Church of Ireland. I plead guilty. Analogies always break down, and I tried to press this one too far. I will not presume to try to define the precise position of the King in relation to the Church, and in any case that was not the point I was making. What I was suggesting was that the relations of the Church of Ireland and the Church of England present a fair analogy to the relations between the Government and Parliament of the Free State and those of the United Kingdom, and that the oath of allegiance to the Constitution and of faithfulness to King George does not imply any subordination.—Yours, etc.,

R. J. P. MORTISHED.

Dublin, June 7th, 1927.

THE TOTAL ECLIPSE.

TO THE EDITOR OF THE IRISH TIMES.

SIR,—An effort has been made to obtain facilities for persons with limited time at their disposal to see the eclipse from a favourable point in North Wales. I have reason to believe that, if the names of one hundred persons wishing to go were supplied to the railway company, applications for special privileges would be certain of favourable consideration. The general idea is to obtain a special train from Holyhead to Abergele, leaving Holyhead soon after the departure of the night mail. The fare for the return trip would probably be at excursion rates.

Those wishing to avail themselves of such an opportunity should send their names to me without delay.—Yours, etc.,

T. E. GORDON.

8 Fitzwilliam square, E., Dublin,
June 7th, 1927.

BARONET'S SON KILLED.

MOTOR CYCLING ACCIDENT IN ISLE OF MAN.

Mr. C. A. C. Birkin (22), second son of Sir Thomas Stanley Birkin, Bart., of Ruddington Grange, Nottingham, was killed at Kirk Michael, Isle of Man, yesterday, while practising for the Tourist Trophy motor cycle competition. While at Cambridge the victim of the accident, who was a brilliant rider, represented his university against Oxford. Sir Thomas Birkin lost another son in the war.

The news of his death was received with the deepest sympathy throughout Notts County. A director of the firm of McEvoy Motor Cycles, he went to the Isle of Man a few days ago with Mr. G. W. Patchett, of Nottingham, competition manager of the firm, to prepare for the race, in which he was to have ridden one of McEvoy's latest productions.

HOW ACCIDENT OCCURRED.

According to a Douglas message, Mr. Patchett states that Mr. Birkin left the starting point at three minutes past five yesterday morning, and he followed. At the scene of the accident he saw a man in the road waving his arms, and, stopping, he found Mr. Birkin lying in the roadway bleeding from the head, and apparently dead. He formed the opinion that seeing a van in the roadway Mr. Birkin swerved alongside the hedge. The machine seemed to have struck a small outcrop rock, and the rider was thrown clear, his head striking a wooden building about thirty feet away. His crash helmet was torn from his head. He was travelling between 85 and 90 miles per hour at the time.

Mr. Birkin competed in the Island Amateur race in 1924, and last year he competed in the Tourist Trophy proper, when he met with a serious accident. During his convalescence he was the guest of the Governor of the Ireland.

The three competitors who were injured during practice last week—Jock Porter, Noterman, and the Italian, Archangeli, have all recovered, and were practising again yesterday morning.

MOTOR CAR OVERTURNS.

A motor car overturned at Claston yesterday, and its driver, Charles Reginald Willis (24), of Camden road, London, who was pinned beneath it, died a few minutes after his release. A young woman accompanying him is suffering from shock and bruises.

M.P. IN MOTOR COLLISION.

Captain Ernest Goodman Roberts, Conservative M.P. for Flintshire, was motoring down the main road leading from his house at Mold yesterday, when his car collided violently with a cart, a shaft of which went through the wind-screen, grazing Captain Roberts's face, and penetrating the rear of the car.

THE DONNELLAN LECTURES.

THE ILLUSTRATION OF THE OLD TESTAMENT.

METHODS DESCRIBED.

The illustration of the Old Testament in early times is the subject of this year's Donnellan lectures, the first of which was delivered yesterday afternoon in the Graduates' Hall, Trinity College, Dublin, by Dr. Montague Rhodes James, Provost of Eton.

Dr. Purser, Vice-Provost, Trinity College, in introducing the lecturer, said that Dr. James's knowledge of manuscripts was certainly the greatest in these countries, and probably the greatest anywhere. Twenty years ago he came to Trinity to get his honorary degree, and the years had been very kindly to him; for he seemed hardly to have changed at all in that time. (Applause.) They were very glad to see him back amongst them. (Hear, hear.)

THE LECTURE.

Dr. James who was cordially received, in opening the subject of the lecture, said that by early times he meant anything before the year 1530 or thereabouts. His object was to give as good a survey of the material as he could; very rarely and only in passing could he afford time for observation of the style and merit of the works that he mentioned, much less to analyse the formulas and schemes of composition which run through the centuries of so curiously persistent a course. He had sought in vain for any book that gave a connected view of the way in which the Old Testament came to be illustrated throughout the Christian centuries. Nine-tenths of the writers on art were interested principally in artists, schools of artists and technique. He was interested in the subjects represented, and, though he did not stand by any means alone, he was one of a rather small band. One reason why it was small was that a large number of art historians were rather lacking in an important qualification for success in this research—familiarity with the text of the Old Testament.

It seemed obvious to him that, in order to be both keen and successful here, one must not only know one's Bible, English and Latin, quite well, but must also be able to regard it with sympathy, interest and respect. They could not all be expected to look with the same eyes on the Old Testament, but at least they might ask that the eye shall not be hostile; for in that case it will be apt to be blind.

TWO METHODS OF ILLUSTRATION.

The illustration of the Old Testament, he proceeded, was of two kinds. The purpose of the first was simply to set forth the events; that of the other was to show the relation of the Old Testament to the New. They might call them, respectively, the "historical" and the "typical" method. The historical method provided a continuous series of pictures which told a story from start to finish. The "typical" picked out isolated scenes from all parts of the Bible: they were subordinated to the New Testament subject which they were thought to pre-figure. These two methods ran side by side throughout the whole period. Of course, in a sense, all illustration of the Old Testament was "typical." Churchmen and artists would not have interested themselves in it had it not been that they saw in it a presage and heralding of the New; but, once they had embarked upon it, the intrinsic fascination of the stories worked upon them, and their best energies were spent on making them real and attractive; and this led him to say a word about a third method of illustration, which he would call the "eclectic."

This belonged essentially to the period of easel pictures, and individual artists chose out scenes which afforded scope for the special powers on which each prided himself—the expression of emotion or the delineation of great crises. The Deluge, the Sacrifice of Isaac, Lot and his Daughters, Belshazzar's Feast, Susanna and the Elders: how many large and repulsive canvases had been devoted to these subjects by masters of every school from the middle of the sixteenth century! And in how very few Calvarys, excepting those of Rembrandt, did they find anything that testified to a real appreciation of the story on the part of the artist!

HISTORICAL ILLUSTRATION.

Dealing with the subject of historical illustration of the Old Testament, he said that their materials were of two main classes—monumental and book illustration. By monumental he meant all representations in buildings or an object meant for permanent exhibition, under which heading came sculpture, in stone, metal, wood and ivory; mosaics and wall painting and altar pieces, glass in windows, pavements. Of these, sculpture was the only one which seemed to need further analysis. It was of two kinds—architectural, occurring externally, on facades, portals and doors of churches; internally on choir enclosures, screen altars, book covers. Such things as detached groups or single statues unconnected with any buildings belonged, as did the easel pictures, to times more recent than those that he would deal with.

It should not be supposed that monumental and book illustration were independent of each other, and both branches had to be taken into account. Book illustration, however, in view of its great bulk and comparative continuity, claimed precedence. What were its origins? The verdict of to-day, with which he saw no reason to quarrel, was that the first Bible pictures were made in Egypt. From Egypt, they all knew, came our earliest illustrated book—e.g., the Book of the Dead. To the rolls of papyrus and parchment their first Christian books could be traced. Scanty fragments of a papyrus chronicle of the world written in Greek, with marginal pictures, were in the Golenischeff collection; they belonged to the fifth century. In this roll no Bible pictures had survived, but it was agreed that the pictures in the Vienna Genesis, and Cotton Genesis, and the Vatican Tohua-roll were all derived from Alexandrian picture rolls, as old as the fourth century at least, and that the Mosiacs of S. Maria Maggiore had a like origin.

EARLY COPIES OF GENESIS.

Dr. James then proceeded to refer in detail to the earliest monuments, coming down to the time of Charlemagne, in the course of which he said that they had two fragmentary picture copies of Genesis in Greek which belonged to the fifth century at latest. The earlier of the two was that called the Cotton Genesis, Otho B IX., in the British Museum. It was brought to England by two Greek bishops, who gave it to Henry VIII. In October, 1731, the book was burned in the horrible fire at Ashburnham House, where it was housed. The Vienna Genesis had not, happily, suffered like the Cottonian.

The Liberian basilica called St. Maria Maggiore, at Rome, had one of the most important of the early Old Testament cycles. The date was certainly not later than Pope Sixtus III. (432-440). The Joshua roll contained the scenes of the flight of spies from Jericho, the hanging of the five kings after the battle of Bethhoron, thus running from Joshua II. to X. He next referred to the Quexinburg Fragments, five years of a fourth century old Latin copy of the Books of Samuel and Kings, the doors of St. Ambrogio, probably a fifth century work, and the David Cycle and the Throne of St. Maximian at Ravenna, which was undoubtedly put together in the sixth century, and pronounced by experts to be of Egyptian origin. In the inner part of this throne are some carvings of the life of Christ.

Concluding, Dr. James spoke of the catacomb paintings and the sarcophagi, many of which had Old Testament scenes, and said that all such scenes, together with those on the well-known doors of St. Sabina and those on the many early gilded glass vessels, were isolated subjects, chosen because of their imagined reference either to New Testament fulfilment or, more commonly, to deliverance from the powers of evil.

The second lecture will be given this afternoon at four o'clock.

ST. STEPHEN'S GREEN SCHOOL SPORTS.

Push Ball is a game little known of in Ireland, and its introduction into the programme of the annual sports of the St. Stephen's Green School at Merton Park on Saturday next should provide a very attractive item. The match, which will be between Old St. Stephen's Green Boys and Old Earlsfort House, will be refereed by Mr. Acton.

The annual outing of the Engineering and Scientific Association of Ireland took place yesterday to Lough Dan. The excursionists, who numbered over sixty, travelled in chars-a-banc and in private cars. Mr. R. N. Tweedy, President, and Mr. A. E. Porter, Secretary, organised the trip.

Mr. H. Massac Buist hails the 15.9 Model as a "NEW MORRIS TRIUMPH"

Open Model £393-10 Saloon £455

WRITING IN THE "MORNING POST" OF MAY 2nd, Mr. Massac Buist, the famous motoring writer, says of the new 15.9 Morris;—

¶ "There is nothing experimental about this car, which is easy to control and should have an exceptionally long wearing life. Nor is there any need for the buyer to expend a farthing more than the round figure, for everything that is necessary for motor-cars, judged by modern practice, including a wind-screen wiper, two reflector mirrors, means of knowing the temperature of the cooling water, and so forth are provided. Here is a value-for-money car which you can buy to use both in this country and to take abroad, and, after you have had it for many years, it will have a second-hand market both in this country and overseas."

¶ "The four wheel brakes are more efficient than is the average of American practice, and are adequate when judged from the much more exacting European standard. There must be a very large number of motorists who have used Morris-Oxford and Morris-Cowley cars, and whose family requirements now demand a more powerful and larger machine. Here at a relatively low price—the open five-seater costs £393 10s. only complete—such may have what they want. Both the open and closed types have an attractive appearance."

WHAT THE 15.9 H.P. MORRIS IS MADE OF:—
15/50 h.p. smooth, powerful engine.
Four speed, visible gate gearbox.
Large roomy body, open or saloon.

¶ "The moment that one takes either the driver's or any other seat, one realises that, instead of being set bolt upright and cramped amidst an amplitude of upholstery, as by typical trans-Atlantic systems of design, one has here an amplitude of upholstery which, nevertheless, provides luxurious seating in really restful attitudes, with support where it is needed, under the knees and at the back."

¶ "Such a saloon as this competes alike in the home market and overseas with American productions, not by imitating their qualities, but by differing from them. Thus it is not to be imagined that this is a small chassis with a full-scale body mounted on it. The whole is in proportion."

¶ "Even the non-technical will appreciate that the provision of an engine-driven tyre pump, dipping headlights, and adjustable steering rake and pedals are features, among many others, that differentiate this alike from typical imported and from home-built cars."

MORRIS

MORRIS MOTORS (1926) LTD., COWLEY, OXFORD.
Dunlop Tyres Standard.
MAIN DEALERS FOR IRELAND—
Northern—W. H. ALEXANDER, 62-64 May Street, BELFAST
Southern—G. A. BRITTAIN, Ltd., 4/15 Lincoln Place, DUBLIN
D.A.1°

PRODUCE AND FOOD MARKETS.

CATTLE.

BIRKENHEAD.—Supplies: 181 cattle and 195 lambs. A firm trade prevailed for cattle; choice handy weight bullocks made 10d., heavy and secondary descriptions from 9d. to 10½d., cows and bulls 6d. to 7d. Lamb trade continued slow at 14d. to 15d. per lb. sinking the offal. At the dressed beef section trade was of a holiday character. Sides made from 8½d. to 9½d. per lb.

SALFORD.—On offer—Beasts 785, decrease 361; sheep and lambs 8,254, decrease 1,507. The number of Irish fat cattle penned showed a decrease of 94, the total being 105, but good show of lambs, 717, or an increase of 401 on previous week. Irish milch cows 54, or 34 less. Owing to Whitsuntide holidays, numbers of buyers absent, but, notwithstanding this, fair clearance effected, late rates being generally fairly well maintained. Choice Norfolk heifers quoted 10½d., other first grade English 10d., best Irish 9½d., good fat young cows 7½d. to 8½d.; light clips around 1/2, stronger sorts 1/- to 1/1, Welsh and North country lambs 1/5½, South country 1/4 to 1/5, Irish around 1/4 per lb. Sows suitable for dairy purposes numbered 39, but trade was rather quiet at £20 to £25 per head.

HULL.—Small show, trade quiet; best beef 11/- to 11/6 per stone, seconds 10/6, cows 8/-, small sheep 1/2 per lb., large 1/-, ewes 8d., small pork 12/- to 12/6, large 11/6, bacon pigs 9/6.

LEEDS.—Good trade. On offer—Beasts 460, making from 7d to 8d. for cows and bulls and from 9d. for choice heifers and bullocks. Sheep, numbering 2,200, made—Tups 6d., ewes 8d., choice young sheep from 11½d., and lambs from 1/6.

CAMBRIDGE.—Beasts 58, sheep 448, pigs 534, calves 73. Holiday market, and shorter supplies in all departments. Business steady, at last week's rates all round.

BIRMINGHAM PIG.—Moderate supply and a fair trade, with sows rather firmer. Quotations:—Sizeable bacons steady, 17/-, cutters to 18/-, and sows 13/- per score dead weight.

MANCHESTER PIG.—Irish shipments for week ended May 21 totalled 2,197, against 2,635 in the previous week and 267 the corresponding period last year. Spot supplies equal to demand, which is of holiday character. Prices nominally unchanged, first quality porkers being quoted up to about 19/-, and do. baconers 18/- per score.

GRAIN.

FLOATING GRAIN CARGOES.—BALTIC.—WHEAT—A dull tone pervaded the cargo market, and in sympathy with lower week-end advices from America prices were nominally 6d. to 1/- per qr. lower, though steady at the decline. No. 1 Northern Manitoba afloat sellers 60/3, No. 3 ditto afloat 57/3, Barusso 63lbs. June 55/3, Rosafe 63lbs. June 56/3, choice white Karachi June 57/-, Australian afloat 57/3 to 57/6, June 57/6, July 57/-. Parcels dull, and generally 6d. per qr. easier. MAIZE—Cargoes quiet, and tendency in buyers' favour. Plate steamers on passage, also for shipment up to July-August, sellers 31/-. Parcels easier. Plate May-June sold 29/10½ to 30/-, June-July 30/1½, July-August 30/3 per 480lbs. BARLEY in quiet demand. Parcels of No. 3 Canadian Western June sellers 38/6, October-November 34/-, Karachi June-July 40/9, Chilian on sample afloat 44/6 to 46/6, Danubian August-September 34/3, Persian June 33/3 per 400lbs. OATS steady, but quiet. Plate f.a.q. June 26/-, June-July 25/6, Chilian afloat 26/-, May-June 25/6 per 320lbs.

LIVERPOOL CORN.—American and Argentine markets gave way considerably over the holiday here, and forward deliveries of WHEAT in consequence showed a fair decline on the resumption of operations yesterday, then recovered slightly and fluctuated somewhat according to offerings, but, with better late afternoon cables, the loss had been almost recovered at the finish. C.i.f. parcels neglected and nominally easier. No. 1 Manitoba October-November quoted 55/6, No. 2 tough afloat 54/3, Rosario-Santa Fe (63lbs.) June 55/-, choice white Karachi May-June 57/- per qr. C.i.f. parcels MAIZE not traded in. River Plate May-June quoted 30/- per qr. Wheat on the spot dull and easier. Maize spot parcels steady and River Plate held at 6/11 to 6/11½ per cental. FLOUR quiet and officially reduced 6d.; price of straight run now 46/- per 280lbs. ex mill. Graded wheat futures opened 1d. per cental lower, then recovered somewhat and fluctuated slightly, the market closing steady and only ½d. to ¾d. under Saturday last, with sellers reserved.

PROVISIONS.

LIVERPOOL.—BACON—Cables received in the interval since last report are of a discouraging character, and with the holiday feeling here still prevalent, little business transpired, and, with holders showing a disposition to make progress, prices in some cases are easier, Irish being now offered at 110/- to 127/-, Danish 101/- to 105/-, Swedish 92/- to 96/-, and Canadian Wiltshires (bales) 90/- to 94/- per cwt. American selections also quiet, and bellies 1/- lower at 84/- to 86/- per cwt. HAMS and shoulders quiet, but not quotably altered. LARD on the spot, in sympathy with Chicago, is reduced 1/- to 65/- to 66/- for prime steam and 65/6 to 67/6 for American refined, but little business reported. CHEESE quiet and New Zealand 2/- to 3/- lower; white now offered at 89/- to 91/- and coloured 90/- to 92/- per cwt. BUTTER quiet at late rates. EGGS steady at 11/3 to 12/3 per 120 for Irish fresh hen, and 10/- to 10/6 per 120 for duck.

MANCHESTER.—Holiday influences affects business in all departments. BUTTER—Danish and Swedish shipments for the week ending June 4th, not including Gothenburg, totalled 3,541 casks (2,788 casks more). Notwithstanding increased arrivals sellers showed little disposition to grant concessions to induce business. Choicest qualities quoted—Danish 174/- to 176/-, special dairies extra; Swedish 168/- to 170/-, Finnish 168/- to 170/-, Irish creameries 166/- to 170/-. BACON—Shipments of Danish and Swedish totalled 17,735 bales (decrease 478 bales). Steady tone to note in all descriptions. General quotations—Irish 114/- to 124/-, North of Ireland rolls 120/- to 126/-, according to weight and cure; Danish 101/- to 107/-, Swedish and Dutch nominal. LARD quiet at lower prices; English refined 71/-, boxes, wholesale; American 65/6 to 66/- per cwt. according to brand. CHEESE—Home produced quiet. Choicest Cheshire quoted 8½d. to 9d. per lb. Lancashire continues firm and nominal. New Zealand 1/- further reduction at 92/- to 94/- per cwt. EGGS—Shipments of Danish and Swedish 2,226 cases (increase 67 cases). Irish in moderate request and occasionally easier as compared with last week. Some Danish now offering. Irish, 17lbs. 13/6; Portadown 12/6, extra selected 12/-, selected 11/3 to 11/6, mediums 9/6, ducks' 10/6; Danish, 15½lbs. 12/6; Polish 9/- per 120.

LONDON CENTRAL MEAT (Smithfield).—Supplies yesterday totalled 2,149 tons, comprising 384 tons British and Irish and 1,765 tons imported. BEEF—Steady demand; fresh-killed firmer. Scotch short sides 7/- to 7/6, long 6/6 to 6/8, English 5/6 to 6/-, Argentine hindquarters (chilled) 4/6 to 5/-, fore 2/2 to 2/4, Uruguayan 4/2 to 4/4. MUTTON—Fresh lamb met an improved inquiry, and made more money; sheep sold slowly at higher prices, frozen a dragging trade. Scotch 8/- to 9/-, English 6/8 to 8/-, ewes 3/4 to 4/2, New Zealand wethers 3/6 to 4/10, ewes 2/8 to 3/6, lamb (English) 8/6 to 10/-, New Zealand 5/10 to 6/6, Australian 5/4 to 6/-. PORK—Slow trade, at late rates: English (under 10st.) 7/4 to 7/8, 10 to 15st. 7/- to 7/4, 15 to 20st. 6/8 to 7/-, sows (fat) 5/8. VEAL—Better inquiry at firmer prices; English fat 7/4 to 8/4, bobbies 6/4 to 7/-. POULTRY and GAME dull; Surrey chicken 1/6 to 2/3, country 1/4 to 1/8, Irish 1/1 to 1/4, Belgian 1/8 to 2/1, French 1/4 to 1/7, American 1/3 to 1/4, Dutch 1/2 to 1/4, Russian 1/- to 1/1, English hens (old) 10d. to 11d., Irish 9d. to 10d., Russian geese 4½d. to 5d., country ducklings 1/6 to 1/7, Guinea fowl 2/6 to 3/9 each, Egyptian quail 1/- to 2/-, black game 1/7 to 1/8. LIVE POULTRY—This year's chickens 1/2 to 1/6 per lb., hens, large, heavy, fat, 10d. to 11d., small or plain 8d., ducks, old, fat, medium 6d., pigeons, each 6d., old cocks 6d. EGGS—English new laid, grade 1 12/- to 13/-, grade 2 10/- to 10/6, ducks 11/- to 12/-, Irish extra selected (16lb.) 12/- to 12/6, selected (15lb.) 11/6 to 11/9, duck 12/- to 12/3, Danish, 15½-16lb. 11/9 to 12/6, 18lb. 14/6 to 15/-, Dutch brown 13/6 to 14/-, mixed 12/- to 13/-, duck 10/9 to 11/3, Belgian 11/- to 11/6.

DUBLIN FRUIT AND VEGETABLE.—Fair supplies of imported fruits on market. Apples, oranges, Cape goods, etc., remain at Friday's quotations. French strawberries 15/- to 20/- per crate; first arrival of Southampton strawberries to hand, 3lb. handles 3/- to 3/6, 2lb. 2/6 to 2/9 for sound arrivals; South of England strawberry season is expected to be short and dear. French cherries 13/6 to 14/- and 15/- per half-bushel, Irish gooseberries 2/9 to 3/- and 7/- per tray, etc. Local vegetable supplies fair. Cauliflowers 8/- to 11/- and 11/6 per dozen, cucumbers 6/6 to 8/- per dozen, York cabbage 20/- to 40/-, 50/-, and extra good loads up to 60/- and 65/-, kidney beans 9d. per bundle, or 1/6 per lb.; tomatoes 1/- to 1/2 per lb., spinach 1/- per tray, etc.; new potatoes 3/- to 3/6 per stone, rhubarb 3/- to 6/6 and 10/6 per dozen bundles, carrots 2/6 to 3/6 do.; parsley 8d. to 1/- per tray, new turnips 8d. to 10d. and 1/- per bundle, scallions 5d. to 6d. per bundle, peas 6d. to 6/6 per float, lettuce 4d. to 8d., 1/- to 1/4 per dozen, radishes 3d. to 4d. and 6d. per dozen bunches.

DUBLIN POTATO.—Supplies of old potatoes still plentiful, but experience a disappointingly tedious sale from 5/6 to 6/- and 6/6 per cwt. for best, sound qualities. New Co. Dublin potatoes in increased supply, and by auction sale on vegetable market realised 5/- to 6/6 per stone.

DUBLIN POULTRY.—The holiday interruption has tapped our principal country supplies for the moment, and the market yesterday morning was mostly concerned with local deliveries, which were readily cashed at about previous prices. At a later stage of the week and freer arrival of country goods prices will take more definite shape.

DUBLIN BUTTER AND EGG.—The general position of Little Green Market, so far as business is concerned, is practically at a standstill pending arrivals and recovery in business after holiday interruption. Anything doing for the moment is at open prices awaiting settlement at a later stage of the week.

CORK BUTTER.—Quieter tone. Values somewhat lower. Creameries 159/- to 162/- per cwt., and choicest salted 150/- upwards.

DUBLIN FISH.—Fair supply of country and local fish arrivals, including 140 boxes of stuff from a steam trawl, 35 packages salmon and 12 chests lobsters. Good all-round sale. Salmon 1/4 to 1/10 per lb., live 2/-; best lobsters 17/6 to 25/- per 13, seconds 10/- to 15/-, others 3/6 to 7/6 per lot; turbot 1/- to 1/-, brill 6d. to 6/- each; best soles 30/- to 37/6 per 9 pairs, mediums 15/- to 22/6, slips 5/- to 10/- per lot; half-boxes plaice 40/- to 85/-, dabs, etc., 20/- to 30/-, white soles 30/- to 50/-, whiting 12/6, up to 40/- and 50/-, codfish 30/- to 70/-, hake 25/- to 65/-, haddocks 20/- to 50/-, pollock 20/- to 25/-, ling 20/- to 25/-, conger eels 20/- to 30/-, ray 15/- to 25/-, gurnard 5/- to 7/6.

BILLINGSGATE FISH.—Good supplies; steady demand. Soles 18d. to 24d., salmon, English 24d. to 26d., Scotch 26d. to 28d., Irish 22d. to 25d. per lb.; live eels 15/- to 33/-, dead 14/- to 28/- per draught; turbot 7/- to 10/-, brill 9/- to 11/-, plaice 6/- to 14/-, halibut 9/- to 12/-, lemon soles 7/- to 12/-, cod 3/- to 5/-, hake 5/- to 6/-, skate 4/- to 6/-, haddocks 3/- to 5/- per stone.

LONDON POTATO.—Liberal arrivals; fair demand. Old English King Edwards 7/- to 8/-, Majestic 6/-, New Rofcorr 15/-, Jerseys 18/-, St. Malos 16/- to 16/6 per cwt.

MANCHESTER DEAD MEAT.—Home-killed, best sides 8½d. to 9½d., seconds 7½d. to 8½d., best mutton 11d. to 1/-, spring lambs 1/1 to 1/3, ewes 7d. to 8d.; chilled beef, hindquarters 6½d. to 7½d., forequarters 3½d. to 3½d.; mutton, wethers 4½d. to 5½d., ewes 3½d. to 4½d., lambs 7½d. to 9½d.

PRODUCE.

LONDON.—SUGAR—British refined in quiet demand at 6d. per cwt. decline; Tate and Lyle's cubes now quoted 34/3 to 34/9, granulated 30/7½ to 31/1½, stoved do. 33/7½, and yellow crystals 28/4½. Home-grown granulated occasionally easier at 29/9 to 30/- per cwt. ex factory. Foreign descriptions quiet of sale and prices lower. Czecho, also Dutch granulated shipment 28/10½, Czecho prompt 17/3, November-December 15/-, Dutch J October-December 15/1½ f.o.b. Cuban receipts last week 34,429 tons; stock 1,306,825, against 1,409,101 tons same time last year. Terminal lower, but a fair business effected; August sold 15/3½, 15/3, 15/4½ and 15/7½, October 14/9, 14/7½ and 14/8½, December 14/4½ to 14/7½, March 16/3 to 16/3½, May 16/6, 16/4½, and 16/6 per cwt. COFFEE—Spot market steady; futures inactive; September quoted 62/9, December 61/6 per cwt. TEA—No auctions held, and private market quiet. COCOA—Accra firm; F/F grade June-July quoted 73/-, October-December 65/- per cwt. f.o.b. terms. RICE quiet, but fully steady; Rangoon two stars spot 15/10½ to 16/-, May-June 15/3 c.i.f. U.K.; Continental brand firmly held. Beans slow. Peas firm; Japanese spot 29/9, June-July 21/3, September-October 23/-. SPICE—Pepper steady; black Lampong f.a.q. March-May, also April-June sellers 1/2; white Muntok L.S. March-May to August-September sellers 1/10. Cloves—Zanzibar August-October 8½d. per lb. TAPIOCA quiet; Singapore flake to Havre June-July, also July-August sellers 16/6. Sago flour dull; Sarawak to U.K. do. sellers 15/- per cwt. JUTE firm, but quiet; firsts to Continent May-June sellers £28 15/-, new crop August sellers £29 5/- to £29, August-September £28 15/- to £28 10/- per ton. HEMP—Manila quiet; J grade No. 2 May-June sold £44 10/-; Manila receipts for the past week totalled 22,000 bales. SHELLAC—Market quiet, fair; T.N. August quoted 232/-, October 235/-, December 237/6 per cwt. COPRA inactive.

RUBBER quiet and easier; Plantation standard sheet spot, also June sold 1/7¾ to 1/8, July-September 1/7¾ to 1/7½, October-December 1/8¼ to 1/8, January-March 1/8½ to 1/8¼ per lb. London stocks, 67,105 tons, being an increase of 51 tons on the week. OILS—Linseed inactive; spot quoted 34/6, June 33/6, July-August 33/6, September-December 34/1½. Rape dull; crude spot 44/-, refined 46/-. Cotton steady; crude Egyptian spot 36/-, Bombay do. 35/-, common edible 42/-. Cocoanut quiet; Ceylon spot pipes 44/-, June-July 49/-. Turpentine easier; American spot sold 42/9, July-December 44/9 per cwt. Rosin—American F.G. grades 24/-, H.I. 24/3, French F.G. 26/- per cwt. OILSEEDS—Linseed market quiet; Calcutta to London June-July £18 13/9, July-August £18 13/9; Plate to Hull June-July £16 12/6, July-August £16 13/9, August-September £16 17/6, September-October £17. Rapeseed quietly steady; Toria to Continent May-June, also June-July sellers £20 15/-. Cottonseed steady; Egyptian black to Hull June £9 18/9, July £10 2/6, August £10 5/-, with white sorts 10/- per ton less respectively; Bombay May-June £9 2/6. Groundnuts maintained; Coromandel machined May-June £22 12/6, June-July £22 13/9, July-August £22 15/- per ton.

LIVERPOOL AGRICULTURAL PRODUCE.—A fair supply of farm produce met with a good demand at yesterday's market. Potatoes—Great Scotts 3/6 to 4/6, Kerr's Pink 3/6 to 4/6, King Edwards 9/6, Irish red soil 6/6, Irish light soil 5/6 to 6/-, St. Malo new 17/- to 18/- per cwt.; cauliflowers 5/6, cucumbers 3/- to 6/-, cabbage (spring) 10d. to 1/-, lettuce (long) 1/- to 1/6, round 9d. to 10d. per dozen; spring onions (small) 4d. to 5d., large 8d. to 10d., radishes 9d., mint 9d. to 1/-, rhubarb 10d. to 1/-, leeks 1/-, parsley 8d. to 10d. per dozen bunches, Egyptian onions 8/- per cwt., white turnips 3/- to 3/6 per cwt.; hay 5/3 per cwt.

LIVERPOOL SUGAR.—Tate and Lyle's quotations:—Crystals—No. 1 33/-, small No. 1 32/6, No. 2 31/3, bright 31/1½. Granulated—Standard 31/-, H.T.S. 31/1½, coarse 31/4½, fine 31/4½ ex refinery Liverpool, less 1½ p.c. discount. Cubes ex refinery London—First quality 34/6, H.T.S. 34/3, afternoon tea 34/9, less 1½ p.c. discount.

CLYDE SUGAR.—The market opens very unsettled on the fall in New York terminal market. Business is limited and quotations are irregular.

MISCELLANEOUS.

LIVERPOOL COTTON.—American futures declined rather heavily at first on weak New York cables, and although some improvement afterwards ruled the market eventually closed barely steady at a fall on the day of about 30 to 29 points. Closing quotations:—Spot sales, 6,000 bales (including 200 for export). American futures—Tendency barely steady; June 8.60d., July 8.67d., August 8.70d., September 8.75d., October 8.82d., November 8.83d., December 8.86d., January 8.89d., February 8.90d., March 8.95d., April 8.95d., May 8.98d., June 8.98d. Egyptian futures—Tendency quiet, steady; July 16.20d., October 16.45d., November 16.35d., January 16.30d., March 16.24d.

MANCHESTER TRADE.—Listless market; only piecemeal business. Few low printing lines sold for India; small lots of fancies for China; few coloured lines for Egypt and the Levant. Yarns business extremely scanty; buyers frightened off by drop in futures. Americans quoted ½d. down for most counts. Next report Monday.

DUBLIN HAY AND STRAW—Although supplies of hay here this morning were of a nominal or holiday character, native sales were slow and uncertain owing to erratic attendance of buyers, and what offered proved more than what could be conveniently dealt with in the circumstances. Choice strong Co. Dublin hay 4/6 to 4/9 per cwt., medium strong qualities 3/4 to 4/-, best old meadow 3/- to 3/3, occasional loads 3/6; other sorts 1/9 to 2/6 per cwt. Straw hard to cash, there being little or no demand, particularly as regards wheaten. Oaten 1/3 to 1/6 per cwt., wheaten 1/2 to 1/4 per cwt.; low prices would be accepted to clear.

LONDON HAY AND STRAW.—Moderate supplies; demand steady. Best meadow hay £5 5/- to £5 10/-, mediums £4 4/- to £4 10/-, inferior £3 to £3 10/-, best mixtures Sanfoin £5 7/6 to £5 17/6, best clover £5 15/- to £6 5/-; best trussed wheat straw 80/- to 90/-, barley and oat do. 85/- to 95/-, all per ton delivered.

LONDON METALS MARKET.

TIN IRREGULAR.

TIN slightly irregular, values improving after an easier opening, and a moderate business transpired on balance. Cash ruled 6/- to 7/6 per ton easier, but forward 2/6 to 5/- per ton dearer compared with the closing rates of Friday last. Standard cash quoted £295 10/-, £295 10/-, and £295 15/-, three months £288 15/- to £289; settlement price £295 10/-. 600 tons changed hands, cash at £294 10/- to £295 10/-, three months £288, £287 10/-, and finally £289. English ingots quoted £293. COPPER in good demand, but with sellers to the fore a weaker market resulted, cash showing a net loss of 2/6 and forward 1/3 per ton on balance. Standard cash quoted £54 13/9 to £54 15/-, three months £55 6/3 to £55 7/6; settlement price £54 15/-. 1,400 tons sold, comprising cash at £55 13/9, three months £55 6/3, £55 5/-, and £55 7/6. Electros quoted £60 5/- to £60 10/-, wire bars £60 10/-, B.S. £58 to £59 5/-, S.S. £86. LEAD barely steady. 1,000 tons sold good soft foreign pig June at £25 6/3, July £25 8/9, August £25 10/-, September £25 13/9 to £25 12/6; settlement price £25 17/6. English quoted £26 15/-. SPELTER quiet, but fully steady. 300 tons sold, August at £28 17/6, September £28 17/6 to £28 18/9; settlement price £28 17/6 per ton.

GLASGOW IRON AND STEEL.—The recent decrease of 10/- per ton has not, so far, made any appreciable difference in the demand for bar iron, now quoted £10 15/-. Export business is done at 5/- to 2/6 less. Rerolled steel mills are running under capacity for the demand continuing.

HANDBALL.

G.A.A. CHAMPIONSHIPS.

The first portion of the rubber between Kilkenny and Wexford, in the Leinster (Doubles) Championship, was played at the Irish National Foresters' Court, Wexford, on Sunday. J. Hickey and J. Burke represented Kilkenny, and M. Mullen and P. O'Dowd represented Wexford. The games were all closely contested, and ended in favour of Kilkenny by 18-21, 21-20, 21-18, 21-17, 17-21, 21-18.

The first half of the first round tie in the Leinster Singles Championship (Purcell Cup), between W. McGuire (Dublin Soft Ball Champion) and Gd. Reid, Athboy, Meath, was played in the Foresters' Court, Kells, when the players divided the games, McGuire's scores being 6, 16, 4, 21, 21, 21, and Reid's 21, 21, 21, 13, 16, 7. The concluding portion will be played on Sunday at 12.30.

At Waterford, P. Kirwan (City Club) defeated M. Power (Kilgobnet) in the final of the Junior County Championship by 5-21, 10-21, 19-21, 21-15, 21-17, 21-2, 21-4, 21-14. In the doubles, J. Rogers and D. O'Neill (City) defeated J. Wade and W. Wade (Kilgobnet), 14-21, 12-21, 15-21, 21-18, 21-8, 21-3, 21-2, 21-6. The first four games in each match were played in Kilgobnet.

SALE OF LORD LEITRIM'S DONEGAL HOUSE.

The entire contents of Mulroy House, the Earl of Leitrim's fine mansion in County Donegal, are to be sold by public auction this month. Messrs. Battersby and Co., Westmoreland street, Dublin, have been entrusted with the sale, which will commence on Monday, 20th inst., and be continued on the following days until all the lots are disposed of. The mansion contains some beautiful antique furniture, and a valuable collection of oil paintings, old engravings and coloured prints, as well as a large assortment of decorative china and other household effects. In addition, a magnificent library of books will come under the hammer.

Book lovers and collectors of rare volumes will find much to interest them in this extensive library of over 4,000 books, all of them expensively bound and in good condition. A great number of the volumes and publications relate to Ireland and Irish history and affairs.

The various lots will be on view on the Friday and Saturday preceding the sale. Mulroy House, which is about twenty-five miles from Letterkenny, and eight miles from Creeslough Station, is also to be sold, together with the demesne. Further particulars will be found in our advertising columns, and the auctioneers will be pleased to supply any additional information that may be required by anyone interested in the sale.

Several persons were severely injured in a head-on collision between two motor cars at Loughanure, Co. Donegal, during the week-end.

GOSSIP FROM THE COURSE.

SATURN'S RECORD.

FAILURE OF VALOIS.

AN UNUSUAL INCIDENT.

FROM OUR TRAVELLING CORRESPONDENT.

HURST PARK, Tuesday.

An unusual incident happened here this afternoon, when an owner, Sir Henry Bird, was reported to the Stewards of the Jockey Club. He had his colt, Galloper King, engaged in the Vyner Welter Handicap, and Elliott weighed out for him, the colt being installed an odds-on chance when his number went up. Then he could not be found, and it was stated that he had left his stable in a horse-box, which did not appear to have arrived in time. The number of Galloper King was withdrawn a minute before the official time of the race, and then Tinto and Toreador became joint favourites at 6 to 4.

Tinto made all the running, and won in a canter from Alexandrian. The sequel was that the Stewards sent for Sir Henry Bird to explain the absence of his colt. Having heard his explanation, they reprimanded him severely, fined him the maximum penalty of £50, and announced that he was to report to the Stewards of the Jockey Club.

Tinto had some fair form in Ireland, and recently ran well at Newmarket. He shaped like a useful animal to-day. He is by By George! and it is extraordinary how the offspring of this horse, like Thackeray and others, have been bringing his name into prominence after Mr. Purefoy sold him in disgust for £50 to go to Canada.

AN ODDS-ON CHANCE BEATEN.

The racing was fair here to-day. There was an odds-on chance, Bucks Hussine, in the Toy Plate, and she jumped off in front. Headed at half-way, she came again, but she could not cope with the Helvia filly, a 10 to 1 chance, who got up in the last few strides to beat her half a length.

The most disappointing thing of the day was the failure of the favourite, Valois, in the Piccadilly Plate. He could not act at all on this course, and was never in it. After Motley had made the running, Saturn headed him in the straight, and then, resisting the challenge of Zeno, beat him two lengths.

I cannot recall a horse who has put up such a remarkable record in five months as Saturn. Since February he has run in ten races. He won three hurdle races, selling events, off the reel, being once bought in for 210 guineas. On the flat he has won five races, and been second on two other occasions since Lincoln.

Wootton had another winner during the afternoon in Vencedor's daughter, Rathdora, who, with long odds laid on her, won the Richmond Selling Plate by three lengths from Lido Light.

In the last race the pacemaker, No Humbug, was headed in the straight by Pommaria, who went on to resist the challenge of the favourite, Good Measure, and win comfortably.

DEMON'S OPPORTUNITY.

To-morrow there begins the important Whitsuntide meeting at Manchester, but coming, as it does, between Epsom and Ascot, fields may be considerably reduced. Hot Night does not run for the Royal Standard Stakes, but Damon has been sent to the meeting, and I hope to see him retrieve to some extent the reputation he lost in the Two Thousand Guineas. The Hunt Cup candidate, Delius, will be in the field, but he has too much weight to give away all round. Casino may run well, but the danger to DAMON, whom I shall choose as the likely winner, is the good-looking Trelawny, who claims all the allowances, and will be receiving 19lb. from Damon.

Sunny Trace will not run for the Whitsuntide Foal Stakes, and so the best may be the ARCTIC NIGHT GELDING, who has won his last four races. BANTLING looks the best in the Stamford Three-Year-Old Handicap.

There is racing also at Great Yarmouth, where STASIARCH may win the Norfolk and Suffolk Handicap, and LOVE DART the Nelson Plate.

GALTEE MORE.

FORM HORSES.

MANCHESTER.

2. 0—Orange Lena.
2.30—Astraws.
3. 0—Double Barrel.
3.30—Physic Ball.
4. 0—Trapeze.
4.30—Arctic Night g.

YARMOUTH.

2. 0—Birthday.
2.30—My Toy.
3. 0—Stasiarch (nap).
3.30—Orris filly.
4. 0—Formic.
4.30—Montezuma.

Eclipse.

OFFICIAL SCRATCHINGS.

ASCOT MEETING.

Ascot Gold Cup—The Wolf and Masked Ruler, at 11.5 a.m. yesterday.

Coronation Stakes—Wezzan, Zood, Cap d'Ail, Maltese Kitten, Pocket Venus.

Churchill Stakes—Hill of Down, Sun Yat-Sen, Rockminster, Water Melon, Star of Destiny, Saltpetre.

Jersey Stakes—Prime Minister II., Advance Guard II., The Mikado, Beau Swynford, The Regent II., Thunderer II., Town Life, Amedee de Savoie, Hermos, Jennie Deans.

King Edward VII. Stakes—Amedee de Savoie, The Mikado, Prime Minister II., Maconides, Gorth, Orcedric, Prestissimo.

St. James's Palace Stakes—The Mikado, Hills of Rome.

Prince of Wales's Stakes—Prime Minister II., Lalla Rookh, Starlit Night, Chapatti, Good St. Anthony.

Rous Memorial Stakes—Masked Marvel, Thyestis, War Mist.

Hardwicke Stakes—The Sirdar, Masked Ruler, Evening Sun, Water Melon, Hermos, Double Bud, Grey Martin, Orcedric, Landwade, Artist Glow, By Gum, High Art, Spiteful, Melon, King's Heron.

Ribblesdale Stakes—Rhonia, Spiteful, Prestissimo.

Cork and Orrery Stakes—Good St. Anthony.

Ascot Stakes—Dumbiedykes, at 9 a.m. yesterday.

Ascot engagements, except Ascot High-Weight Stakes—Arete.

Ascot engagements—Sourour, Yaboo.

Ascot engagement—Imagination.

MANCHESTER MEETING.

Manchester Cup—San Vincente and Ian Ban, at 9 a.m. yesterday.

Royal Standard Stakes — Restigouche, Fiery Stefan, Bella Minna, Bashful.

Red Rose Stakes—Eurydice, Nipisiquit, Euphrasy, Gay Baby.

Irlams o' th' Height Stakes—Hark Back, Heatherway.

Wolverton Three Years Old Plate—Bridgetown.

King Coal Handicap—Athos.

Club T.Y.O. Plate—Blue Wit.

Grove Handicap—Punch Bowl.

Lodge Maiden Plate—Grandmaster, Nanka.

Brackley Welter Handicap and Prestbury Welter Handicap—Quivil.

Chorlton Plate—Parson's Well.

Salford Borough Handicap—Grandflight.

GATWICK MEETING.

Crabbet Stakes—Pawky, Darnley, Four in Hand, Skipper's Daughter.

Home-Bred T.Y.O. Plate—Lady Georgie.

Gatwick Three Years Old Handicap—St. Mary Abbots.

MISCELLANEOUS.

Warwickshire Breeders' Foal Plate, Birmingham—Pawky.

Craigengillan Plate, Western Meeting, Ayr—Nowt.

Yare Selling Handicap, Yarmouth—Rainbow.

Royal Plate, Newbury, and Atlantic Cup, Liverpool—Cathalan.

North Derby, Newcastle—Keep Smiling.

Redcar and Manchester engagements—Il Sorisa de Sabato.

All published handicaps—Double Gift, Darragh, The Owlet, Mouse-Trap.

All engagements—Bachelor's Magic, Pod, Hot Favourite, Mardoman, Dolcoath (dead).

Dukeries Foal Plate, Nottingham—Gossiping George.

WELL-KNOWN OWNER FINED.

When the number of Galloper King appeared in the frame as a runner for the Vyner Handicap at Hurst Park yesterday, the horse, who belongs to Sir Henry Busby Bird, was at once made favourite. To the general surprise, however, his number was withdrawn three minutes before the start of the race. There was then a rush to back Tinto, who had run well in a handicap at Newmarket last month, and this horse started joint favourite with Toreador. To the freely-expressed annoyance of those bookmakers who had laid Tinto at comparatively long prices he made all the running to win in a canter. The Stewards sent for Sir H. Busby Bird and asked him why he had given instructions to Elliott to weigh out for Galloper King when the horse had not arrived.

Subsequently the following statement was issued:—"Vyner Plate—Galloper King was weighed out for by Elliott on the instructions of Sir H. Busby Bird. The horse had not arrived, and his number was withdrawn by order of the Stewards. The Stewards—Lord Lonsdale, Lord Derby, and Sir Samuel Scott—called upon Sir H. Busby Bird for an explanation. After hearing his statement the Stewards severely reprimanded him and fined him the maximum penalty of fifty pounds, and reported him to the Stewards of the Jockey Club."

Speaking to a Press representative, Sir H. Busby Bird said that it had been arranged that the horse should leave his training quarters by motor box, and he could only think the box had broken down *en route*. He had instructed Elliott to weigh out, believing that the horse would arrive at any minute.

Sir H. Busby Bird's horses are trained by A. Whalley at Compton, in Berks.

BALDOYLE DERBY.

ELPHENOR'S EASY WIN

GAINSHARP DISAPPOINTS.

SIX FAVOURITES SUCCESSFUL.

It was only to be expected that the attendance yesterday would show a marked decrease on that of Monday, and it was only a comparatively small company that witnessed Elphenor's impressive achievement in the Baldoyle Derby. If the weather was not altogether suggestive of June atonement was forthcoming, at least from the backers' point of view, in the exemplary behaviour of the favourites, all six of which duly materialised; but, as in four instances odds had to be laid, the transactions were not very remunerative. Messrs. Parkinson and Ussher each supplied a couple of winners, and J. Moylan scored three successes in the saddle.

The field for the big race stopped short at nine, and from the moment the numbers went up Elphenor and Gainsharp were always in most demand, the former eventually leaving off with the call, and, as the sequel proved, well did he deserve the preference. It was a fine race to watch, and as they swung into the straight Gainsharp, who had set a strong pace from flag-fall, flattered his partisans. A little further on, however, he held out signals of distress and lost his place, and then Elphenor came through his horses full of running to take command, and, though Coinage and Parkgate hung on resolutely, neither could lessen the gap appreciably, and the favourite strode on to gain a meritorious victory. Those who were of the opinion that such a long-striding horse would be at a disadvantage over this circular track were disillusioned, for he negotiated the turn just as "nippily" as any of the others, and though meeting with some accidental interference as they raced along the far side, it made no difference to him, and he won in the style of a real good horse.

By Glasgerion out of Elfland, by The Wag, Elphenor was bred, and is owned, by Mr. Isodore Blake, and is trained by Colonel A. J. Blake at the Heath, Maryborough, where the late Mr. Charles J. Blake bred so many good class winners, and the fine traditions of which are being so worthily maintained by his successors.

The rest of the racing does not call for much comment. The Malahide Plate fell an easy prey to Battler, who left off favourite from Steering Clear, who, however, never got within hail of the Maddenstown Lodge colt. Backers were again right on the mark when they made The Shrimp their first choice for the Kinsealy Selling Plate, and, after winning very comfortably, she passed into the possession of Mr. H. M. Hartigan, who gave 160 sovs. for her. The odds laid on that very consistent horse, Oiseau d'Or, for the Seaside Plate were landed after an interesting set-to with Little Vera, who was in receipt of 37lb., and made the running until close home, when the top-weight asserted himself, and now registered his fifth consecutive success, all of them gained within a space of five weeks.

Oiseau d'Or's stable companion at Brackenstown, Tag End, who is another rare moneyspinner, put up a capital performance in the Howth Plate, in which he gave weight and a ready beating to eight others. Royal Heroine was prominent for a long way, but Tag End always had the foot of her, and she was deprived of second place on the post by Toy Island, who ran right well. For the wind-up O May, on whom odds of 7 to 2 were laid, accounted for Duke of Florence and two others in the Corinthian Plate. Details:—

3.0—THE MALAHIDE PLATE of 75 sovs., of which the second receives 5 sovs. A weight for age flat race. 1 m. 7 f.

Mr. J. J. Parkinson's b. c. BATTLER, by William Rufus—Lady Bower, 3, 8-4 ... Jno. Doyle 1
Mr. F. S. Myerscough's STEERING CLEAR, 3, 8-4 (carr. 8-5) ... T. Burns 2
Mr. J. J. Parkinson's RAVENSTONE, 3, 8-4 ... G. McGuillan 3
Lady Palmer's Sandy Mack, 4, 9-5 ... W. Beasley 0
Mr. A. D. Comyn's Glenaclara, 4, 9-5 ... J. Moylan 0
Mr. H. M. Hartigan's Rathnally, 3, 8-4 (carr. 8-8) ... Jos. Canty 0
Mr. E. Trainor's Princess Leila, 3, 8-4 ... M. Wing 0
(Winner trained by Owner.)

Betting—6 to 4 agst. BATTLER, 2 to 1 Steering Clear, 4 to 1 Rathnally, 7 to 1 Princess Leila, 100 to 8 Ravenstone or any other.

Ravenstone set the pace to Princess Leila, Battler, Glenaclara and Sandy Mack, with Steering Clear and Rathnally the last pair. Half a mile from home Battler drew into the lead, and easily holding Steering Clear at bay won by eight lengths; a length divided second and third. Glenaclara was fourth, Rathnally fifth, and Princess Leila next.

3.30—THE KINSEALY PLATE of 75 sovs., of which the second receives 5 sovs. A selling race. For two years old. 5 f.

Mr. J. T. Rogers's b. f. THE SHRIMP, by Prince Galahad—Dame Equity, 8-10 ... J. Moylan 1
Miss J. Coombe's THE MISSING LADY, 8-10 ... Jas. Doyle 2
Mr. J. C. Browne's BALROTHERY, 8-10 ... D. Ward 3
Mrs. T. Coombe's Chin Phoenix, 8-10 ... J. Patman 0
Mrs. M. Dawson's Wirra, 8-10 ... Jos. Canty 0
(Winner trained by Owner.)

Betting—6 to 4 on THE SHRIMP, 4 to 1 each agst. The Missing Lady and Balrothery, 20 to 1 any other.

The Shrimp jumped off in front of The Missing Lady, Chin Phoenix, and Balrothery, and making all the running won by a length and a half; two lengths divided second and third. Chin Phoenix was fourth.

The winner was sold to Mr. H. M. Hartigan for 160 sovs.

4.0—THE SEASIDE PLATE of 75 sovs., of which the second receives 5 sovs. A handicap flat race. 1 m. 1 f. 80 yds.

Mr. W. O. Ryan's b. g. OISEAU D'OR, by Oiseau Bleu—Cylindos, 5, 11-7 ... J. Moylan 1
Col. M. Hogan's LITTLE VERA, 4, 8-12 ... M. Wing 2
Mr. M. Arnott's MISS PRIVIT, 4, 9-9 ... D. Ward 3
(Winner trained by H. I. Ussher.)

Betting—7 to 4 on OISEAU D'OR, 2 to 1 agst. Little Vera, 10 to 1 Miss Privit.

Little Vera led from Oiseau D'Or and Miss Privit until a quarter of a mile from home, when Oiseau D'Or drew out and won easily by two lengths; fifteen lengths divided second and third.

4.30—BALDOYLE DERBY of 1,000 sovs., £850 sovs. to the owner of the winner, 50 sovs. to the breeder of the winner, 75 sovs. to the owner of the second, and 25 sovs. to the owner of the third. For three years old. 1½ m.

Mr. I. J. Blake's ch. c. ELPHENOR, by Glasgerion—Elfland, 8-10 ... E. Quirke 1
Mr. J. T. Milton's COINAGE, 8-10 ... T. Burns 2
Mr. C. Wadia's PARKGATE, 8-3 ... J. Moylan 3
Sir G. S. Murray's Timbucktoo, 8-4 ... A. Barrett 0
Mr. H. M. Hartigan's Gainsharp, 8-7 (car. 8-8) ... Jos. Canty 0
Mr. H. I. Ussher's African Sunshine, 8-7 ... J. Lenehan 0
Mr. J. T. O'Ryan's Galahad, 8-7 ... D. Ward 0
Mr. J. Sheil's Bonne Act, 8-0 ... Jas. Doyle 0
Mr. A. Turner's Westgerion, 8-0 (car. 8-2) ... M. Wing 0
(Winner trained by Col. Blake.)

Betting—6 to 4 agst. ELPHENOR, 5 to 2 Gainsharp, 5 to 1 each Coinage and Parkgate, 10 to 1 Timbucktoo, 20 to 1 each African Sunshine and Galahad, 25 to 1 Bonne Act, 50 to 1 Westgerion.

Gainsharp was the first to show in front, followed by Parkgate, African Sunshine, Westgerion, Elphenor, and Timbucktoo, with Coinage next and Bonne Act last. There was little change in this order until entering the straight, when Gainsharp was beaten and Elphenor took command, pursued by Coinage and Parkgate, neither of whom, however, could make much impression on the favourite, who won easily by two lengths; three lengths divided second and third. Gainsharp was fourth, Timbucktoo fifth, Westgerion sixth, and Galahad next. Time—2 mins. 37 secs.

5.0—THE HOWTH PLATE of 100 sovs., of which the second receives 10 sovs. and the third 5 sovs. A handicap flat race. 5 f.

Mr. H. I. Ussher's gr. c. TAG END, by Tagrag—Short Line, 3, 9-12 ... J. Moylan 1
Mr. C. T. Lewis's TOY ISLAND, 4, 8-7 (car. 8-8) ... Jos. Canty 2
Mr. H. F. Evans's ROYAL HEROINE, 3, 6-7 (car. 6-12) ... Jno. Doyle 3
Mr. T. Coombe's Folie Farine, 4, 7-13 ... W. Howard 0
Mr. John Doyle's Shannon Scheme, 3, 7-10 ... Jas. Doyle 0
Mr. F. J. Kieran's Athlone Lass, 3, 7-0 (car. 7-2) ... W. Rea 0
Capt. R. B. Brassey's Friarstown, 3, 6-10 (car. 7-7) ... R. Cullen 0
Mr. J. H. H. Peard's Alt, 3, 6-4 ... G. Connor 0
Mr. F. S. Myerscough's Cousin, 3, 6-1 ... C. Barr 0
(Winner trained by Owner.)

Betting—7 to 4 on TAG END, 5 to 1 agst. Royal Heroine, 6 to 1 Shannon Scheme, 10 to 1 Toy Island or any other.

Royal Heroine led from Tag End, Toy Island, Shannon Scheme, Alt, Athlone Lass, and Friarstown for two furlongs, when Tag End assumed command, and making the remainder of the running won easily by two lengths; a neck divided second and third. Athlone Lass was fourth, Friarstown fifth, Shannon Scheme sixth, and Cousin next. Time—61 4-5 secs.

5.30—THE CORINTHIAN PLATE of 75 sovs., of which the second receives 15 sovs. and the third 10 sovs. A handicap flat race. 1 m. 7 f.

Mr. A. Willis's ch. m. O MAY, by William Rufus—Fulling Mill, 5, 12-9 ... Mr. T. Nugent 1
Mr. R. Ball's DUKE OF FLORENCE, 6, 10-3 ... Mr. R. Ball, jun. 2
Mrs. C. Brabazon's DUNBARRY STAR, 6, 11-4 ... Mr. C. Brabazon 3
Mr. T. D. M'Keever's Rathfeigh, a, 10-9 ... Mr. F. E. M'Keever 0
(Winner trained by J. J. Parkinson.)

Betting—7 to 2 on O MAY, 5 to 1 agst. Rathfeigh, 10 to 1 each Duke of Florence and Dunbarry Star.

Duke of Florence made play from Rathfeigh, Dunbarry Star and O May until close home, when O May drew out and won by four lengths; six lengths divided second and third. Time—3 mins. 26 1-5 secs.

ROWING.

DUBLIN UNIVERSITY B.C. REGATTA.

Entries for the Dublin University Boat Club Regatta, to be held at Islandbridge on Friday and Saturday, June 17th and 18th, close to-morrow, and the draw will take place the following day.

KELLS.

TO-DAY'S SELECTIONS.

Runners may not be very numerous at Kells, but they will, doubtless, be forthcoming in sufficient strength to render the sport of the enjoyable character usually associated with fixtures held at the Loyd course. Selections are appended:—

County Plate—Dotie.
Subscribers' Plate—Newsboy; if absent, Crafty Scott.
Tally-Ho Plate—Eastern Noble.
Summer Plate—Mr. Ussher's selected.
Headfort Cup—Stage Management.
June Plate—Orea.

2.0—THE COUNTY PLATE of 40 sovs., of which the second receives 3 sovs. and the third 2 sovs. A handicap hurdle race. 1 m. 6 f.

		Age	st.	lb.
SANTHOME (Mr. P. B. McDonagh)	Ussher	5	12	2
BACHELOR'S TRUMP (Mr. A. Lowry)	Dawson	6	11	7
MAQUENDA (Mr. F. Carter)	Owner	6	11	5
COTULA (Mr. A. Lowry)	Dawson	a	11	4
DOTIE (Mr. W. W. Ashe)	Owner	5	10	12
GOSSHAN SAOR (Mr. W. W. Ashe)	Owner	5	10	7
DUBLIN ARAB (Mr. F. Barbour)	Parly	a	10	7
BUSTER (Mr. T. D. McKeever)	Owner	6	10	7
DEE TAG (Mr. E. Delany)	Owner	a	10	6
ROYAL MINT (Mr. Jas. M. Mathews)	Owner	5	10	0
BALLY O'NEIL (Mr. T. Black)	Owner	6	10	0

2.30—THE SUBSCRIBERS' PLATE of 50 sovs., of which the second receives 3 sovs. and the third 2 sovs. A handicap steeplechase. 2½ m.

		Age	st.	lb.
NEWSBOY (Mr. F. Barbour)	Parly	6	12	2
PEPPER WINE (Major C. Mitchell)	Arnott	6	12	2
PACTOLUS (Mr. J. T. O'Ryan)	Ussher	a	11	0
COTULA (Mr. A. Lowry)	Dawson	a	10	10
WAR FLOUR (Mr. C. Odlum)	Owner	a	10	9
ODD CAT (Mr. T. Ray)	Owner	a	10	3
CRAFTY SCOTT (Mr. A. Lowry)	Dalany	6	9	9
COOLURE (Mr. W. Stephenson)	Owner	a	9	7
LUCY ROB (Mr. A. Willis)	Brabazon	a	9	7
LETHAM (Mr. J. D. Wilkinson)	Barret	a	9	7

3.0—THE TALLY HO PLATE of 45 sovs., of which the second receives 3 sovs. A weight for age flat race. 2½ m.

		Age	st.	lb.
GAME SON (Mr. J. A. Mahony)	Owner	5	12	3
ROYAL MINT (Mr. Jas. M. Mathews)	Owner	5	12	3
DELARUE (Mr. P. Rogers)	Arnott	5	12	3
WILD GOOSE (Mr. F. Weir)	Gargan	5	12	3
GLENACLARA (Mr. A. D. Comyn)	Ussher	4	11	7
JUGGLER (Mr. J. Radcliff)	Owner	4	11	7
SCOTCH EMBLEM (Mr. C. A. Rogers)	Owner	4	11	7
SHOREMAN (Mr. F. Rogers)	Owner	4	11	7
EASTERN NOBLE (Mr. F. Rogers)	Arnott	4	11	7
FLYING ARGOS (Mr. M. McVeagh)	Owner	4	11	7

3.30—THE SUMMER PLATE of 45 sovs., of which the second will receive 3 sovs. and the third 1 sov. A weight for age flat race. 1 m. 6 f.

		Age	st.	lb.
STRIPED SILK (Mr. B. Power)	Ussher	6	10	9
LORD BURDON (Mr. C. Fagan)	Brabazon	5	9	9
SUN FLAME (Mr. M. Arnott)	Owner	5	9	2
KIKI (Mr. T. D. McKeever)	Owner	5	9	2
EMPRESS FOREST (Mrs. Darby Rogers) D. Rogers		a	9	2
NORTHERN LINNET (Mr. J. S. Shepherd)	Arnott	a	9	2
HELLO (Mr. H. I. Ussher)	Owner	5	9	2
MARCHESI (Mrs. Darby Rogers) D. Rogers		a	9	2
GOBAN SAOR (Mr. W. W. Ashe)	Owner	5	8	9
PALM LEAF (Mr. J. D. Wilkinson)	Barret	4	8	9
HEARTBURN (Mr. A. Lowry)	Dawson	5	8	7
REBEL GIRL (Mr. A. Wall)	Arnott	a	8	7
ILSTON MUTE (Lady Palmer)	D. Rogers	a	8	7
CREPE TWIST F., by The Boss (Mr. J. T. Clinton)	Owner	3	8	2

4.0—THE HEADFORT CUP, value 50 sovs. (presented by the Marquis of Headfort), with 50 sovs. added from the fund, of which the second receives 5 sovs. A weight for age steeplechase. 3 m.

		Age	st.	lb.
STAGE MANAGEMENT (Mr. P. Dunne Cullinan)	Kirwan	a	11	9
MR. WRIGLEY (Mr. C. Cole)	Dawson	a	10	1
ODD CAT (Mr. T. Ray)	Owner	a	10	13
NERO II. (Mr. G. Robinson)	Owner	a	10	13
TRAMON LAD (Capt. J. R. Collins)	Walker	a	10	9

4.30—THE JUNE PLATE of 45 sovs., of which the second receives 3 sovs. and the third 1 sov. A weight for age flat race. 1 m. 6f.

		Age	st.	lb.
SUN FLAME (Mr. M. Arnott)	Owner	5	11	5
BONNY RIPPLE (Mr. H. M'Alinden)	Ussher	4	11	5
OREA (Mr. P. Dunne Cullinan)	Kirwan	5	11	5
STAGE MANAGEMENT (Mr. P. Dunne Cullinan)	Kirwan	a	10	12
TEMPLESCORY (Major H. C. Robinson)	Morrison	a	10	12
SCOTCH EMBLEM (Mr. C. A. Rogers)	Owner	4	10	12
PARTESIAN (Mr. J. D. Wilkinson)	Barret	4	10	12
EASTERN NOBLE (Mr. F. Rogers)	Arnott	4	10	12
DEE TAG (Mr. E. Delany)	Owner	a	10	12
ROYAL MINT (Mr. Jas. M. Mathews)	Owner	5	10	9
KNOCKREE LASS (Major C. Mitchell)	Brabazon	5	10	9
MOLLY LIGHTFOOT (Capt. S. Sexton)	Owner	5	10	9

REDCAR MEETING.

BRUSHWOOD BOY SUSTAINS AN OBJECTION.

1.30—JUVENILE SELLING PLATE of 150 sovs. For two years old. 5 f.

Mr. J. C. Lund's br. c. GIGGLESWICK, by Planet—Miss Giggles, 8-0 ... H. Wragg 1
Mr. D. Goold's KING OF SPADES, 7-9 ... S. Wragg 2
Lord Lonsdale's FARNBOROUGH, 7-9 ... D. Connor 3

Also ran—Sure Find (A. Hullah), Fairy Water (D. Morris), Lady Loda (H. Stone), Kirkton Jean (J. Kirby), Golden Lava (C. Brown), Lucia (Duckenfield), Surabia (G. Topping), Laird (R. Perryman), Marcia f. (C. Parker). Off 1.36. (Winner trained by Green.)

Betting—7 to 2 each agst. GIGGLESWICK and Fairy Water, 5 to 1 each Laird and Kirkton Jean, 100 to 8 any other.

Won by a short head; same.

The winner was bought in for 160 gns.

2.0—LANGBAURGH WELTER HANDICAP PLATE of 150 sovs. 5 f.

Mr. N. Field's br. f. SLENDERLINE, by Rocksavage—Shapely, 4, 8-6 ... H. Wragg 1
Mr. John Bell's GOLDEN BOY, 4, 9-8 ... J. Kirby 2
Sir L. Green's NUNNERY LANE, 3, 8-0 ... C. Brown 3

Also ran—Little Red Riding Hood (H. Stone), Grand Lady (R. Perryman), Simkin (D. Morris), Town Villa (E. Duffy), Jingle Stone (R. Fox), Euloise (W. Alford), Lonely Lena (Duckenfield), Rippling Beck (C. Parker), Caroline Testout (S. Wragg). Off 2.3. (Winner trained by R. J. Colling.)

Betting—11 to 4 agst. Golden Boy, 9 to 2 each SLENDERLINE and Euloise, 6 to 1 Nunnery Lane, 10 to 1 each Little Red Riding Hood and Rippling Beck, 100 to 6 any other.

Won by a short head; half a length.

2.30—NORMANBY MAIDEN PLATE of 150 sovs. 1 m.

Sir L. Green's b. g. KEN HILL, by Somme Kiss—Mary Marjorie, 3, 7-10 ... C. Parker 1
Mrs. H. E. Whitwell's GOOD TIDINGS, 3, 9-6 ... R. Crisp 2
Mr. A. K. Charlesworth's CHOKER, 3, 8-0 ... J. Brown 3

Also ran—Silent Gun (A. Broady), Countess Aldegond (J. Taylor), The Infinite (D. Morris), Morocco (E. Fox). Off 2.32. (Winner trained by R. Armstrong.)

Betting—5 to 4 agst. KEN HILL, 6 to 4 Good Tidings, 100 to 8 any other.

Won by four lengths; two lengths.

3.0—GISBOROUGH MAIDEN PLATE of 150 sovs. For two-year-olds. 5 f.

Mr. L. Brook's b. c. GLANREEF, by Glanmerin—Reef, 9-5 ... H. Wragg 1
Mr. J. Bell-Irving's BLUE FUNK, 8-12 ... J. Taylor 2
Mr. R. W. Colling's GRATUITOUS, 8-9 ... D. Morris 3

Also ran—Spring Blossom (G. Hulme), Tuffan (R. Crisp), Silly Girl colt (R. Grace), Pussyfoot colt (C. Brown), First Flight (R. Perryman), Square Lass colt (C. Parker), Manvero (Breakwell), Irish Tango (Topping), Holiday Home filly (Boughton). Off 3.4. Winner trained by T. Green.

Betting—11 to 10 on GLANREEF, 4 to 1 agst. Blue Funk, 6 to 1 Gratuitous, 8 to 1 Spring Blossom, 100 to 6 any other.

Won by three-parts of a length; two lengths.

3.30—DUNSDALE SELLING HIGH-WEIGHT HANDICAP. A plate of 150 sovs. 1 m.

Mr. J. Scott's b. m. LADY ROCKVILLE, by Prosecutor, dam by Bridge of Earn—Carnacha, 6, 8-4 ... Stone 1
Mr. F. Farnsworth's PEGGY'S FANCY, 3, 6-9 ... G. Baines 2
Col. B. Fairfax's KING BEE, 3, 7-1 ... J. Read 3

Also ran—Last Crag (Stirmaker), Palomides (R. Crisp), Minnie Ha Ha (D. Morris), Bayden (S. Wragg), High-Minded (Birks), Wellfield Lad (A. Boughton).

Off 3.32. Winner trained by Thomson.

Betting—11 to 10 agst. LADY ROCKVILLE, 9 to 2 each Minnie Ha Ha and Peggy's Fancy, 5 to 1 Bayden, 10 to 1 King Bee, 100 to 6 any other.

Won by a length and a half; three lengths.

There was no bid for the winner.

4.0—SKELTON HIGH-WEIGHT HANDICAP. A plate of 300 sovs. 1 m. 3 f.

Mr. W. Christie's b. c. BRUSHWOOD BOY, by Call o' the Wild—My Sweetheart, 4, 7-3 ... C. Brown 1
Sir T. Putnam's MAI, 4, 8-8 ... R. Perryman 2
Mr. T. Davidson's TRUE NOTE, 6, 8-6 ... J. Taylor 3

Also ran—King of Clubs (R. Grace), Capped (J. Brown), Darnholme (G. Hulme), Sessay Wood (H. Wragg), Bell Rock (D. Connor), Smack (R. Crisp), Passing Cloud (W. Sherry).

Off 4.2. Winner trained by R. Armstrong.

Betting—5 to 4 agst. Mai, 4 to 1 True Note, 7 to 1 BRUSHWOOD BOY, 10 to 1 each Smack, Sessay Wood, and Darnholme, 20 to 1 any other.

Won by half a length; a head.

An objection to the winner for bumping and boring was subsequently over-ruled.

DUNDALK RACE MEETING,

THURSDAY, JUNE 30th, 1927.

All Races close This Day (Wednesday), with Mr. F. HAROLD CLARKE, 9 Hume street, Dublin. Telegrams: "Turfclub," Dublin.—(Advt.)

MANCHESTER TO-DAY.

SELECTIONS.

Stamford Handicap—Bantling.
Wednesday Selling—Black Orator.
Royal Standard Stakes—Trelawny.*
Club Selling—Physic Ball.
King Coal Handicap—Trapeze.
Foal Stakes—Arctic Night gelding.

TO-DAY'S DOUBLE.

Trelawny (Manchester) and Orris filly (Yarmouth).

2.0—STAMFORD THREE-YEAR-OLD HANDICAP PLATE of 200 sovs. Three-year-olds. Second receives 30 sovs., and third 20 sovs. 5 f.

		st.	lb.
TREAT (Mr. J. P. Arkwright)	Persse	9	3
HANDYMAN (Capt. S. Riley Lord)	Beatty	9	0
HELENE (Mr. J. P. Arkwright)	Persse	8	7
QUICK RETURN (Mrs. Bancroft)	Easterbee	8	5
IRENIA (Sir H. Cunliffe-Owen)	O. Bell	8	4
GREY HILL (Sir C. Hyde)	Scobie	8	3
BOHEMIA (Mr. J. White)	O'Sullivan	8	2
FIRST OFFENCE (Mrs. Doyle)	Whitaker	8	1
GARRON (Sir T. Dixon)	Peacock	8	0
WELSH MAIN (Mr. H. Morris)	O'Sullivan	8	0
TUTBURY (His Majesty)	W. Jarvis	7	12
BANTLING (Lord Durham)	F. Butters	7	11
ARGOS LAD (Mr. A. Lowry)	Hugh Powney	7	10
BRIGHT MADGE (Mrs. S. Whitburn)	Cottrill	7	10
PERLE D'OR (Mr. C. A. Cowie)	Cowie	7	9
SONG OF LOVE (Mr. A. E. Hesketh)	Rimell	7	9
CLASH (Sir C. Hyde)	Scobie	7	7
KATISHA (Mr. F. Gretton)	Moreton	7	7
NUNNERY LANE (Sir Lycett Green)	R. Armstrong	7	6
VITTORE (Mr. C. E. Wylam)	Braime	7	5
WAR PLUME (Sir A. Bailey)	R. Day	7	5
KIRKHEATON (Mr. F. Straker)	Bewicke	7	4
MILETA (Mrs. K. Mackay)	Bewicke	7	4
POCKET VENUS (Mrs. S. Whitburn)	Cottrill	7	4
SHOESTRING (Mr. R. D. Cohen)	R. Day	7	3
TARGETEER (Capt. Guest)	Beatty	7	3
WELSH DAME (Mr. A. Williams)	Coldbeck	7	2
FRIARGATE (Mr. H. Rhodes)	Coldbeck	7	1
JUPITER (Mr. H. Dragel)	G. Sadler	7	1
PRINCESS ROMA (Mr. J. A. Munoz)	Hugh Powney	7	1
SULKY (Mr. H. F. Clayton)	G. Armstrong	7	1
GOLD BLUE (Sir Wm. Cooke)	Platt	6	13
SUNNY LOCH (Mr. R. J. Freeme)	Tabor	6	13
KWASU (Sir G. Renwick)	W. Renwick	6	12
ORANGE LENA (Mr. W. A. Read)	Foster	6	12
FAIRYLAND II. (Mr. F. Keene)	F. Butters	6	11
PARADO (Mr. T. McGennah)	—	6	10
PALANQUIN (Mr. R. Walker)	G. L. Ward	6	10
ROMANTIC (Mr. J. L. Dugdale)	Peacock	6	9
HAPPY GAZELLE (Mr. T. H. Motler)	Yapp	6	7
FAIZA (Miss B. G. Cory-Wright)	G. Sadler	6	7

Form.	Probable Starters and Jockeys.	Betting Forecast.
200	IRENIA ... H. Beasley	7/1
012	WELSH MAIN ... C. Ray	8/1
032	BANTLING ... Weston	3/1
100	ARGOS LAD ... Wadsworth	100/8
100	PERLE D'OR ... G. Richards	10/1
420	SONG OF LOVE ... Rimell	8/1
000	KATISHA ... F. Fox	8/1
000	KIRKHEATON ... R. James	9/2
000	TARGATEER ... Stephenson	100/8
000	SULKY ... Dines	10/1
003	GOLD BLUE ... L. Read	10/1
140	SUNNY LOCH ... L. Wilson	100/8
013	ORANGE LENA ... A. Burns	4/1
102	HAPPY GAZELLE ... Christie	100/8

2.30—WEDNESDAY SELLING HANDICAP PLATE of 200 sovs. 6 f.

		Age	st.	lb.
BELLA DO (Mr. S. Morris)	M. Vasey	6	9	0
GAVIN (Mr. C. Green)	C. Piggott	5	8	10
GARRISON (Mr. L. Brook)	Green	a	8	9
NIL SIMILE (Mr. A. McKinlay)	Elsey	4	8	9
SANDYFORD (Mr. A. Falcon)	Rintoul	5	8	7
BLACK ORATOR (Mr. W. Swire)	R. Armstrong	a	8	3
NAYSAN (Mr. J. White)	O'Sullivan	3	8	3
ASTRAWS (Mr. F. Straker)	Bewicke	4	8	0
HAWKSWOOD (Mr. G. Crabtree)	Pollock	4	7	12
SONIA CAROL (Mr. S. Morris)	M. Vasey	4	7	12
ORPINE (Mr. F. J. Benson)	E. Wilson	a	7	12
MOUSET-TRAP (Mr. T. Queen)	Hutchison	a	7	9
DIX-SEPT (Mrs. M. E. Hiral)	Elsey	3	7	9
LOCHSHEE (Mr. H. C. Miller)	Dale	5	7	7
ARBILAIN (Mr. J. Muir)	Rimell	6	7	6
IRIDESCENT (Mr. F. E. Peck)	Threlfell	5	7	6
WANNIES (Mr. F. Straker)	Bewicke	3	7	5
CROSS APPEAL (Mr. L. A. Oppenheim)	Barthropp	3	7	5
LIMP (Mr. L. A. Oppenheim)	Barthropp	3	7	5
DOUBLE SHIELD (Mr. J. T. Downing)	M. Vasey	3	7	4
SUNDAY RAMBLER (Mr. F. G. Kimberley)	Dowse	6	7	3
SKATHE (Mrs. Morris)	Morris	3	7	1
CLAMIS MAID (Mr. F. Gilbert)	Clodbeck	3	7	1
POLLY ROB (Mr. W. E. Robinson)	Rimell	3	6	12

Form.	Probable Starters and Jockeys.	Betting Forecast.
113	GARRISON ... B. Wragg	7/2
432	BLACK ORATOR ... C. Ray	4/1
002	ASTRAWS ... Thwaites	11/4
000	HAWKSWOOD ... F. Fox	8/1
000	SONIA CAROL ... Boughton	10/1
000	ARBILAIN ... Walsh	10/1
000	IRIDESCENT ... Weston	10/1
003	CROSS APPEAL ... D. Morris	9/2
200	DOUBLE SHIELD ... Williams	10/1
030	SUNDAY RAMBLER ... R. James	8/1
000	SKATER ... A. Burns	7/1
004	POLLY ROB ... T. Rimell	8/1

3.0—ROYAL STANDARD STAKES of 3 sovs. with 1,000 sovs. added. Second receives 200 sovs. and third 100 sovs., breeder of winner 125 sovs., second 50 sovs., and third 25 sovs. 1 m.

		Age	st.	lb.
DELIUS (Mr. Reid Walker)	A. Taylor	4	10	0
KARRA (Lady Richardson)	G. Sadler	4	9	11
ROSEHEARTY (Mr. A. F. Basset)	Persse	4	9	5
DAMON (Mr. T. F. Ryan)	Persse	3	8	9
MONEY MAKER (Mrs. Chester Beatty)	Dundas	3	8	9
DOUBLE BARREL (Ld. Astor)	A. Taylor	3	8	5
HOT NIGHT (Sir V. Sassoon)	Crawford	3	8	5
BOLD ARCHER (Mr. H. Shaw)	Moreton	3	8	4
JAPADOLA (Mr. A. McCann)	Private	4	8	4
DAMOZEL (Sir C. Hyde)	Scobie	3	8	4
THE BROWN TALISMAN (Sir H. Meux)	Persse	3	8	3
ROYAL SALUTE (Ld. Barnby)	M. Vasey	3	8	3
HALALIE (Mr. W. M. Cazalet)	A. Taylor	3	8	2
INDUS (Mr. R. Walker)	G. L. Ward	4	7	13
REDDITOR (Sir H. Meux)	Persse	4	7	12
COCKTAIL (British Bloodstock Agency)	Private	4	7	10
LAVENGRO (Mr. D. Sullivan)	Persse	3	7	10
GREY HILL (Sir C. Hyde)	Scobie	3	7	8
CASINO (Mr. J. B. Joel)	C. Peck	3	7	8
EAGLE ROCK (Lord Astor)	A. Taylor	3	7	6
SCARROUGH (Lt.-Col. R. B. Charteris)	Boyd-Rochfort	3	7	5
SPLENDOR (Mrs. Rudd)	Private	3	7	5
LEMINGTON (Sir J. Rutherford)	R. Day	3	7	5
HAFIZ (Sir Charles Hyde)	Scobie	3	7	5
POLYDOX (Mr. Sol Joel)	Earl	3	7	5
TRELAWNY (Mr. Sol Joel)	Earl	3	7	5
STRATHLEVEN (Mrs. B. C. Fairfax)	J. Renwick	3	7	6
NEVER CROSS (Lord Astor)	A. Taylor	3	7	5
YOSEMITE (Lord Derby)	Frank Butters	3	7	2
HASTY QUEEN (Mr. J. M. Woodville)	Ferguson	3	7	2
BRIGHT KNIGHT (Mr. J. Foley)	Ireland	3	6	7

Form.	Probable Starters and Jockeys.	Betting Forecast.
144	DELIUS ... S. Donoghue	7/1
100	KARRA ... R. Jones	6/1
110	DAMON ... H. Beasley	2/1
404	DOUBLE BARREL ... Jelliss	9/2
000	INDUS ... J. Collins	10/1
200	SCARROUGH ...	8/1
42	TRELAWNY ... F. Fox	3/1

3.30—CLUB TWO-YEAR-OLD SELLING PLATE of 200 sovs. 5 f.

		st.	lb.
HESPENCER (Lord Lascelles)	W. Jarvis	9	0
BOIS DE ROSE (Mr. Roy Pope)	Pope	8	11
PHYSIC BALL (Mrs. L. Beer)	Beatty	8	11
SKIPTON (Sir D. Horsfall)	Wal. Griggs	8	7
ROCKE'S FANCY (Lord Queenborough)	Peacock	8	7
ADRASTUS (Mr. A. Williams)	Coldbeck	8	7
BOLD HASTE (Mrs. J. Bancroft)	Easterbee	8	4
SOLUTION (Mr. H. F. Clayton)	F. Armstrong	8	4
NEWARK (Mr. F. Curzon)	Watts	8	4
BLUE WIT (Lord Glanely)	Archer	8	4
ST. GENEVIEVE G., by Grand Parade (Capt. J. Harrison-Broadley)	Beaumont	8	4
JANIE (Mr. C. E. Howard)	R. Armstrong	8	4
GIGGLESWICK (Mr. J. C. Lund)	Green	8	4
BACHELORSTOWN (Mr. S. Morris)	M. Vasey	8	4
MAURELIA F., by Volta (Mr. E. T. Smith)	Templeman	8	4
LUCINA (Mrs. S. Whitburn)	Cottrill	8	4

Form.	Probable Starters and Jockeys.	Betting Forecast.
01	PHYSIC BALL ... Thwaites	10/11
040	SKIPTON ... Beary	6/1
300	ST. GENEVIEVE G. ... H. Wragg	8/1
4x0	BACHELORSTOWN ... J. Taylor	11/4
00	LUCINA ... S. Donoghue	5/1

4.0—KING COAL HANDICAP PLATE of 400 sovs. Second receives 30 sovs., and third 20 sovs. 2 m.

		Age	st.	lb.
MANDELIEU (Lord Derby)	F. Butters	6	9	0
GREEN FIRE (Mr. Sol Joel)	Earl	6	8	11
BORDER MINSTREL (Mr. A. Hood)	Peacock	4	8	5
BUCKS YEOMAN (Sir A. Bailey)	R. Day	6	8	2
RIGHT HO (Sir A. Bailey)	R. Day	4	8	2
PORT (Lord Astor)	A. Taylor	4	8	0
SILVER STICK (Mr. F. Sandeman)	Bisey	4	7	13
DROPITIN (Mr. E. H. Gregory)	Rayson	6	7	10
TRAPEZE (Lord Derby)	Frank Butters	5	7	9
INCHRORY (Mr. R. Walker)	G. L. Ward	4	7	6
ANDORRA (Mr. T. F. Hooley)	J. Lyall	4	7	6
PERSEVERANDO (Mrs. Weeden)	Coldbeck	4	7	6
SAND HILL (Mr. W. Murray)	Cottrill	4	7	3
MANAOS (Mr. F. E. Peck)	Threlfell	4	6	12
BURWARTON (Ld. Harewood)	B. Jarvis	3	6	8

Form.	Probable Starters and Jockeys.	Betting Forecast.
201	SILVER STICK ... Kirby	3/1
023	DROPITIN ... G. Richards	9/2
200	TRAPEZE ... Weston	6/4
040	ANDORRA ... D. Morris	8/1
010	PERSEVERANDO ... C. Parker	8/1
042	MANAOS ... Duckenfield	6/1

4.30—WHITSUNTIDE FOAL STAKES of 1 sov., with 200 sovs. added. Two-year-olds. Second receives 30 sovs., and third 25 sovs. 5 f.

		st.	lb.
ARCTIC NIGHT G., by Friar Marcus (Mrs. D. Gardner)	J. Dawson	8	13
SUNNY TRACE (Lord Dewar)	F. Darling	8	12
CHIRPY (Sir A. Bailey)	R. Day	8	12
ALCHEMIST (Col. O. C. Clare)	Sneyd	8	9
DEMI-MONDE F., by The Tetrarch or Tetrateina (Mr. J. Dickie)	Pope	8	9
JEANNETTE (Lord Furness)	Wootton	8	9
CANTATRICE (Mr. F. Esmond)	Private	8	9
AUNT EVE (Maj. J. B. Watson)	J. B. Watson	8	9
SANS CHANGER (Lord Derby)	Frank Butters	8	6
PRINCE FIROUZE (H.H. Aga Khan)	R. Dawson	8	2
HELENUS (Mr. H. L. Cottrill)	Cottrill	8	2

PROBABLE RUNNERS AND BETTING.

		st.	lb.
LA PALOMA C., by Abbots Trace (Mr. D. Sullivan)	Persse	8	2
GYPSUM C., by Sonning (Mr. G. Hardy)	Hogg	8	2
SUNDIA C., by Tuyol (Ld. Zetland)	Dundas	8	2
ATHBOY (Mr. P. P. Gilpin)	Gilpin	7	13
DARIAN (Mr. G. E. Langley)	J. Cannon	7	13
SCRIPT (Lady Ludlow)	Watts	7	13
SIRROM (Mr. S. Morris)	M. Vasey	7	13
UMSLOPAGAAS (Mr. H. Stobart)	R. W. Colling	7	13
LUCINA (Mrs. S. Whitburn)	Cottrill	7	13
LOVE IN IDLENESS F., by Abbots Trace (Lord Dewar)	F. Darling	7	13
BLACKFLY (Mr. H. J. Joel)	Whitaker	7	9
FIRST HUSSAR (Sir A. Bailey)	R. Day	7	9

Form.	Probable Starters and Jockeys.	Betting Forecast.
111	ARCTIC NIGHT G. ... Winter	11/10
	PRINCE FIROUZE ... Smirke	3/1
	LA PALOMA C. ... H. Beasley	9/2
0	GYPSUM C. ... G. Richards	6/1
	SUNDIA C. ... R. James	10/1
0	SCRIPT F. ... Fox	10/1
0	UMSLOPAGAAS ... H. Wragg	8/1

LATEST SCRATCHINGS.—Royal Standard Stakes—Tourvilla. King Coal Plate—Bamboula. Northern T.Y.O. Stakes—Janus and Sym. Irlams o' th' Height Stakes—Cerulean, Rillam. Grove Handicap—Frigidity. Cotton Stakes—Levin and Perverse. Bury Selling—Town Villa. Chorlton Plate—Academus. Red Rose Stakes—Love Dart. Prestbury Plate—Etoile D'Argent.

HURST PARK MEETING.

SATURN WINS THE PICCADILLY PLATE.

1.30—TOY PLATE of 200 sovs. Two years old. 5 f.

Mr. H. Benjamin's HELVIA F., by Golden Orb, 8-9 ... E. Calder 1
Mr. F. N. Lyons' BUCKS HUSSINE, 9-0 ... C. Smirke 2
Mr. D. L. Wilson's DOCH-AN-DORIS, 8-3 ... R. Dick 3

Also ran—Prince Umbra (C. Elliott), Osaka c. (J. Brennan), Settlement (A. Sharples), Caballero (J. Sirett), Polygonum f. (M. Beary), Variety Star (R. Barclay), Front Gate f. (J. Connelly), Edgareen f. (T. Carey), Phantasy (W. Smyth). Off 1.34. (Winner trained by Barling.)

Betting—9 to 4 on Bucks Hussine, 4 to 1 agst. Doch-an-Doris, 10 to 1 each HELVIA F. and Caballero, 25 to 1 any other.

Won by half a length; five lengths. Phantasy was fourth and Edgareen filly last.

2.0—RIVERSIDE SELLING PLATE (high-weight handicap) of 250 sovs. 1 m. 6 f. 64 yds.

Mr. M. J. Cummins' br. h. SON O' LOVE, by Son-in-Law—Lovesick, a, 8-3 ... R. Jones 1
Mr. H. Smyth's HAIRY, 3, 7-1 ... T. Barber 2
Mr. J. Hoboken's PECCADILLO, 6, 8-10 ... C. Smirke 3

Also ran—Tuscan (P. Serby), Issue (S. Watson), Dilemma (P. Donoghue), Repertoire (C. Ray), Astir (L. Wye). Off 2.2. (Winner trained by V. Hobbs.)

Betting—5 to 2 agst. Dilemma, 4 to 1 each SON O' LOVE and Peccadillo, 9 to 2 Tuscan, 10 to 1 Hairy, 100 to 8 any other.

Won by three-parts of a length; half a length. Dilemma was fourth and Issue last.

The winner was bought in for 190 guineas.

2.30—VYNER PLATE (welter handicap) of 400 sovs. 7 f.

Mr. W. T. de Pledge's b. c. TINTO, by By George—Moydow, 4, 8-6 ... W. Forsyth 1
Mr. E. G. de Mestre's ALEXANDRIAN, 4, 8-11 ... C. Ray 2
Mr. E. L. Short's TOREADOR, 3, 7-12 ... F. Lane 3

Also ran—Leander (W. Smyth). Off 2.33. (Winner trained by Pope.)

Betting—6 to 4 each agst. TINTO and Toreador, 9 to 2 Alexandrian, 100 to 6 Leander.

Won by six lengths; four lengths.

Galloper King was weighed out for by Elliott, but was subsequently withdrawn.

No Humbug made the running from Protocol, Good Measure, and Down and Out, these being clear of Blue Flame, Pommaria, and Grandisson, with Royal Earn last. In the straight Pommaria took third place and below the distance headed No Humbug, with Good Measure and Grandisson improving. Resisting Good Measure, Pommaria went on and won by three lengths; two lengths separated second and third. Blue Flame was fourth, Manto fifth, Mark Lane sixth, Royal Earn seventh, Grandisson eighth, and Protocol last.

3.0—RICHMOND SELLING PLATE of 250 sovs. Two years old. 5 f.

Mr. S. Wootton's ch. f. RATHDORA, by Vencedor—Rathoe Lass, 8-11 ... C. Smirke 1
Mr. P. Thrale's LIDO LIGHT, 8-11 ... R. Jones 2
Mr. B. Emanuel's SPEARDORA C., 9-0 ... J. Thwaites 3

Also ran—Inconsiancy (P. Beasley), Spanish Elegance (H. Beasley). Off 3.1. (Winner trained by Owner.)

Betting—9 to 2 on RATHDORA, 6 to 1 agst. Spanish Elegance, 6 to 1 Lido Light, 20 to 1 any other.

Won by three lengths; a length. Spanish Elegance was fourth.

The winner was bought in for 510 guineas.

3.30—PICCADILLY PLATE (high-weight handicap) of 500 sovs. 1¼ m.

Mr. S. Wootton's ch. g. SATURN, by Sky Rocket—Olun, 4, 8-11 ... C. Smirke 1
Mr. A. C. E. Howeson's ZENO, 4, 8-4 ... F. Lane 2
Mr. P. Ralli's MOTLEY, 5, 8-6 ... T. Weston 3
Sir G. Bullough's Valois, 3, 8-7 ... C. Elliott 0
Mr. A. Bassett's Monetize, 4, 7-13 ... M. Beary 0
Lord Lovat's Sereth, 5, 7-11 ... J. Brennan 0
Capt. R. E. Sassoon's Jamnagar, 4, 8-6 ... J. Dines 0
Mr. J. W. Harvie's London Bridge, 4, 7-8 ... G. Barber 0

Off 3.31. (Winner trained by Wootton.)

Betting—6 to 4 agst. Valois, 5 to 2 SATURN, 9 to 2 Zeno, 6 to 1 Motley, 100 to 8 any other.

Motley cut out the work from Zeno, Jamnagar, Monetize, and Saturn, with Sereth last. After going five furlongs Monetize took third place in front of Saturn, Jamnagar and Valois. Saturn became second in the straight and headed Motley below the distance. Holding off Zeno close home, Saturn won by two lengths; one length separated second and third. Jamnagar was fourth, Valois fifth, Monetize sixth, and Sereth last.

4.0—THAMES PLATE of 250 sovs. Three years old. 1 m.

Mr. A. C. E. Howeson's b. f. POMMARIA, by Pommern—St. Maria, 9-0 ... F. Lane 1
Mrs. Chester Beatty's GOOD MEASURE, 9-0 ... C. Elliott 2
Mr. D. L. Wilson's DOWN AND OUT, 8-6 ... C. Smirke 3
Lord Glanely's Grandisson, 9-3 ... J. Thwaites 0
Sir J. Arnott's Blue Flame, 8-9 ... M. Beary 0
Miss Keyser's Protocol, 8-9 ... C. Ray 0
Mr. D. Sullivan's Royal Earn, 8-6 ... H. Beasley 0
Lord Wimborne's Mark Lane, 8-9 ... J. Sirrett 0
Capt. C. N. Newton's Manto, 8-6 ... E. Forsyth 0
Mr. D. L. Wilson's No Humbug, 8-6 ... R. Dick 0

Off 4.1. (Winner trained by W. Nightingall.)

Betting—3 to 1 agst. Good Measure, 7 to 2 Grandisson, 6 to 1 each Blue Flame and Mark Lane, 7 to 1 POMMARIA, 100 to 7 any other.

SPORTING GOSSIP.

Frank Bare Unsold.

The well-known performer, Frank Bare, was offered for sale at Hurst Park yesterday afternoon, with his engagement in the Piccadilly Plate, but, failing to reach his reserve, was withdrawn at 850 guineas.

Royal Hunt Cup Trial.

At Lambourn yesterday Cottrill tried Sun Yat Sen (Myers), Gifted (Berry), Adam's Apple (Jr. Leach) and Melon (Donoghue) over one mile. They finished as placed, Sun Yat Sen winning easily; half a length between second and third. Gifted and Melon are in the Royal Hunt Cup. Mr. W. Murray, the owner of Melon, and Mrs. Murray witnessed the spin.

Important Scratchings.

The scratching of Sourour out of Ascot engagements at 10 p.m. on Monday includes the Ascot Stakes. The Wolf and Masked Ruler were struck out of the Ascot Gold Cup at 11.5 a.m. yesterday.

Closing of Entries.

Owners and trainers should note that entries close to-day for Phoenix Park, Curragh, Baldoyle, Bellewstown and Dundalk meetings.

Injured Jockeys.

On enquiry at Lewes yesterday it was learned that F. Rees, who broke his leg when Ferdie fell with him in the South Coast Steeplechase at Fontwell Park on Monday, was going on well, the injured limb having been set. The condition of N. Carroll, who was injured some little time ago in a bicycle accident, shows no improvement.

L. J. WATKINS, 77 DAME ST., DUBLIN. Hunting and Racing Bootmaker, Legging Specialist. Repairs and Alterations to Boots and Leggings.—(Advt.)

SPECIAL SELECTIONS FOR TO-DAY.

Westminster Gazette:—To-day's Best—Arctic Night. Double—Bantling and Arctic Night.

Daily Express:—Safety Bet — Trelawny (win). Double — Trelawny and Arctic Night.

Daily Mirror:—Double—Physic Ball (nap) and Trapeze.

Daily Sketch:—Double — Trelawny and Arctic Night.

SELECTIONS FOR MANCHESTER MEETING TO-DAY.

PAPER.	2.0 RACE.	2.30 RACE.	3.0 RACE.	3.30 RACE.	4.0 RACE.	4.30 RACE.
Irish Times	Bantling.	Black Orator.	Trelawny.*	Physic Ball.	Trapeze.	Arctic Night gelding.
Galtee More	Bantling.	—	Damon.	—	—	Arctic Night gelding.
S. Life and Sportsman	Irenia.	Astraws.	Trelawny.	Physic Ball.*	Manaos.	Arctic Night gelding.
Man on the Spot	Kirkheaton.	Astraws.	Trelawny.*	Physic Ball.	Dropitin.	Arctic Night gelding.
Westminster Gazette	Bantling.	Astraws.	Damon.	Physic Ball.	Trapeze.	Arctic Night gelding.
Daily Express	Bohemia; if ab., First Offence.	Naysan; if ab., Astraws.	Trelawny.*	Skipton; if ab., Physic Ball.	Trapeze.	Arctic Night gelding. n.b.
Daily Mirror	Bantling.	Astraws.	Damon.	Physic Ball.	Trapeze.	Arctic Night gelding.
Daily Sketch	Bohemia; if ab., Targateer.	Garrison.	Trelawny.*	Physic Ball.	Silver Stick.	Arctic Night gelding.
Star	Bantling.	Astraws.	Trelawny.*	Solution.	Trapeze.	Arctic Night gelding.
Evening News	Orange Lena.	Astraws.*	Lavengro.	Solution.	Trapeze.	Arctic Night gelding.*
Evening Standard	Shoestring.	Limp.	Trelawny.	Lucina.	Andorra.	Gypsum colt.
The Times	Bantling.	Astraws.	Damon.	Lucina.	Dropitin.	Arctic Night g.

Don't say "PORT" —say DOW'S and be sure you get DOW'S

Every bottle guaranteed by DOW'S label

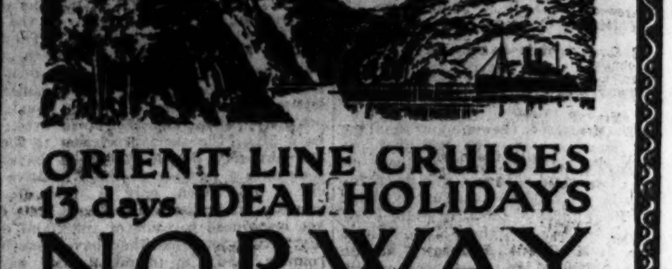

ORIENT LINE CRUISES
13 days IDEAL HOLIDAYS
NORWAY
BY 20,000 TON STEAMERS "ORONSAY" and "OTRANTO"
Also to NORTHERN CAPITALS
20 DAYS CRUISES

Write for FOLDER. Managers: ANDERSON, GREEN & CO., LTD. 5 Fenchurch Avenue, London, E.C.3. OR LOCAL AGENTS.

THURLES RACES
MONDAY, 13th JUNE.

FAST SPECIAL TRAIN. RETURN FARES.

Kingsbridge ... dep. 10.45 a.m. THIRD CLASS ... 10/-
Thurles ... arr. 1.10 p.m. FIRST CLASS ... 20/-
Returning at 6.15 p.m.

RETURN TICKETS AT SINGLE FARES

Will be issued to Thurles from Ballybrophy, Clonmel, Cashel and Intermediate Stations. Tickets available for return on date of issue only.

MALLOW RACES
TUESDAY and WEDNESDAY, 14th & 15th JUNE

ON EACH DAY
FAST SPECIAL TRAIN (Dining Car) RETURN FARES.

KINGSBRIDGE ... dep. 11. 0 a.m. THIRD CLASS ... 12/6
Returning ... 6.10 p.m. FIRST CLASS ... 25/-
(Available for return on either date.)

RETURN TICKETS AT SINGLE FARES

Will be issued to Mallow each day from Youghal, Cobh, Waterford, Mitchelstown, Tralee, Cahirciveen, Kenmare, Newmarket, Limerick, Clonmel and Intermediate Stations. All Tickets available for return on either date except from Cahirciveen Branch, which will be available until 16th June.

See Company's Posters for full particulars.

M. F. KEOGH, General Manager.

GREAT SOUTHERN Rys.

WOLVERHAMPTON MEETING.

SEA PEARL TAKES CHIEF EVENT.

1.50—STANTON SELLING HANDICAP PLATE of 150 sovs. 5 f.

Mr. F. Hartigan's b. g. JOHN BASS, by King William—Cascade, 3, 7-13 ... F. Fox 1
Mr. V. Smyth's DARK LAD, 3, 7-8 ... G. Richards 2
Mr. G. A. Burton's CHIMPANZEE, 6, 7-7 ... J. Caldwell 3

Also ran—Skywave (S. Morgan), Currahackle (S. Feltham), Pin Pan Kit (H. Jelliss), Music Star (W. Nevett), Chitty Bang Bang (R. James), Dark (H. Graves), Little Chelt (A. Burns), Doubtful Character (G. Walsh), Leawin (F. Pierce), Phallism (L. Read), Cygnate (F. Rimell). Off 1.54. (Winner trained by Owner.)

Betting—3 to 1 agst. Little Chelt, 9 to 2 Music Star, 7 to 1 each JOHN BASS, Cygnate and Dark Lad, 10 to 1 each Chimpanzee and Pin Pan Kit, 100 to 7 any other.

Won by a head; two lengths. Little Chelt was fourth and Dark last.

2.20—DUNSTALL T.Y.O. SELLING PLATE of 150 sovs. 5 f.

Mr. S. Wootton's b. or br. f. CLARONA, by Phalerон—Lady Clare, 8-6 ... J. Marshall 1
Mr. C. H. Ryan's NANKA, 8-11 ... J. Dobie 2
Mr. E. A. Cowie's CLASPER, 8-6 ... J. Caldwell 3

Also ran — Near East (H. Richards), Rock Forrard (H. Graves), Radio Rag (J. Rutter), High Principle (J. Collins), Not an Inch (F. Fox), Polymeda g. (S. Smith), Pandora's Box (S. Donoghue). Off 2.22. (Winner trained by Wootton.)

Betting—Evens CLARONA, 4 to 1 agst. Nanka, 6 to 1 Near East, 7 to 1 Radio Rag, 8 to 1 Pandora's Box, 10 to 1 Clasper, 100 to 6 any other.

Won by a head, a length and a half. Near East was fourth and Polymeda g. last.

2.50—BRADFORD 3-Y.O. HANDICAP, a plate of 300 sovs. 1 m.

Mr. H. B. Lawrence's ch. f. WHITE MAIZE, by White Eagle—Within the Maise, 8-9 ... F. Fox 1
Mr. H. Martin's BIG VAL, 8-1 ... S. Donoghue 2
Mr. Dawson Waugh's CYCLAS, 8-8 ... R. James 3

Also ran—Royal Ambassador (J. Caldwell), Tess (T. Pryor), Stinger (A. Burns), Nightfall (W. Marland), Torchlight Tattoo (G. Walsh), Suntrap (J. Collins), Taximeter (H. Graves), Parado (A. Allen), Orange Mist (J. Marshall), Vestal (G. Richards), Lady of the Veil (L. Read). Off 2.55. (Winner trained by Candell.)

Betting—9 to 4 agst. WHITE MAIZE, 5 to 1 Orange Mist, 6 to 1 Taximeter, 7 to 1 Cyclas, 10 to 1 each Tess and Vestal, 100 to 8 Big Val, 100 to 6 any other.

Won by a length; a short head. Taximeter was fourth and Suntrap last.

3.20—WOLVERHAMPTON HANDICAP, a plate of 500 sovs. 1 m. 3 f.

Mr. W. A. Higgs's ch. f. SEA PEARL, by Torloisk—Per Mare, 4, 7-10 ... G. Richards 1
Mrs. T. Carthew's SILVER CRAG, 4, 8-7 ... J. Marshall 2
Mr. W. A. Read's FRIGIDITY, 4, 7-0 ... A. Burns 3
Mr. V. P. Misa's Simon The Beggar, 4, 8-5 ... F. Fox 0
Lord Zetland's The Pilot, 6, 8-1 ... R. James 0
Mr. H. A. Brown's Dumas, a, 8-0 ... S. Donoghue 0
Mr. F. Smith's Esca, 4, 7-12 ... H. Graves 0
Sir V. Sassoon's King's Falloch, 6, 7-10 ... J. Dobie 0
Mr. L. P. Smith's Blacon, 5, 7-9 ... K. Robertson 0
Mr. J. R. Porter's Longest, 4, 7-9 ... W. Marland 0
Sir H. Nugent's Desire, a, 7-7 ... A. Berry 0
Mr. A. J. Buston's Taurina, 4, 6-12 ... L. Read 0

Off 3.29. (Winner trained by Owner.)

Betting—3 to 1 agst. Simon The Beggar, 4 to 1 SEA PEARL, 9 to 2 Silver Crag, 7 to 1 Frigidity, 10 to 1 each Taurina and Desire, 20 to 1 any other.

Esca whipped round at the start. Frigidity made the early running, followed by Longest, Silver Crag, King's Falloch, Sea Pearl, Taurina, and Simon the Beggar, with Blacon last. Entering the straight Silver Crag took second place in front of Sea Pearl and Simon the Beggar, but inside the distance Sea Pearl pegged back Frigidity and Silver Crag, and went on to win by two lengths; the same distance separated second and third. King's Falloch was fourth, Desire fifth, Simon the Beggar sixth, The Pilot seventh, Dumas eighth, Blacon ninth, Taurina tenth, and Longest last, except the tailed off Esca.

3.50—BUSHBURY MAIDEN PLATE of 200 sovs. 5 f.

Sir H. Cunliffe-Owen's b. f. HYACINTH, by Hainault—Lily Edgar, 3, 9-0 ... S. Donoghue 1
Mr. A. Falcon's SUNNY STRAND, 5, 9-7 ... H. Carslake *
Mrs. S. Whitburn's POCKET VENUS, 3, 9-0 ... J. Leach *

Also ran—Dark Victory (J. Collins), Marvells (A. Burns), Previous (L. Brown), Friar's Song (H. Graves), Palanquin (John Collins), Melgo (K. Robertson). * Dead-heat for second place. Off 3.56. (Winner trained by O. Bell.)

Betting—11 to 10 agst. Sunny Strand, 4 to 1 HYACINTH, 6 to 1 Pocket Venus, 10 to 1 Friar's Song, 100 to 7 any other.

Won by a length and a half; a dead-heat for second place. Previous was fourth and Melgo last.

4.15—DUDLEY PLATE of 200 sovs. For three years old only. 1¼ m.

Mrs. Lawrence's ch. c. REGALO, by Rock Flint—Clarice, 9-0 ... H. Graves 1
Mr. A. Douglas Pennant's ALESSANDO, 8-7 ... G. Richards 2
Mr. W. M. G. Singer's PAINTED LILY, 8-4 ... H. Jelliss 3

Also ran—Tyranus (F. Fox), Prince Tuo (A. Burns), Part Two (T. Pryor), Binsan (R. James), King's Heron (J. Dobie), Noroc (J. Marshall). Off 4.19. (Winner trained by Candell.)

Betting—7 to 4 agst. Alessando, 3 to 1 REGALO, 6 to 1 Tyranus, 8 to 1 Painted Lily, 100 to 7 any other.

Won by half a length; five lengths. Tyranus was fourth and Binsan last.

GREYHOUND RACING
SHELBOURNE PARK
To-night (Wednesday), at 8.10 o'clock.
SIX RACES
(Hurdles & Flats)
Popular Prices. 6d. Race Cards.
BAND.
Motor Park.
The Sport that has drawn the Crowds.

TAKE NOTICE, THAT WE,
PETER WALSH & WM. KIRBY,
INTEND MAKING APPLICATION FOR CERTIFICATES OF SUITABILITY OF PREMISES AT
48, THE QUAY, NEW ROSS.

HYNES' GRILLROOM & BUFFET
SPACIOUS LOUNGE NOW OPEN

Hynes' Grill has been famous for over a Century.
The New Management has completely Renovated the Premises and Installed Modern Equipment.
The Best of Food, Quick Service, Perfect Cleanliness—these are the outstanding features of the

NEW HYNES',
55 DAME STREET, DUBLIN.

WHAT TO SEE
HOW TO GET THERE
Write to the
IRISH TOURIST ASSOCIATION,
Lower O'Connell St., Dublin,
naming, if possible, the district you wish to visit.

NEWMARKET TRIALS.

Frank Butters' Colorado (Curtis), 1; Donnina (Connorton), 2; Composure (Weston), 3; Helter Skelter (Hewitt), 4; Rainbow Bridge (Freeman), 5. Distance 7 f. Won by three lengths; half a length dividing second and third. Colorado and Helter Skelter are engaged in the Royal Hunt Cup.

Frank Butters' Fairway (Weston), 1; Pharamond (Hewitt), 2; Bunch Grass (Connorton), 3; Le Roi Soleil (Curtis), 4; Styria (Freeman), 5. Distance 5 f. Won by a neck; the same distance dividing second and third.

Archer's Grand Vixen (Thwaites), 1; Bright Sign, 2; Livid, 3; Quivil, 4; Pondicherry, 5; Ironclad, 6. Distance 5 f. Won easily; three lengths dividing second and third.

YARMOUTH TO-DAY: PROBABLE RUNNERS AND BETTING.

SELECTIONS.

Borough Selling—**Birthday.**
Yare Selling—**Blue Finch.**
Norfolk and Suffolk Handicap—**Stasiarch.**
Great Yarmouth Plate—**Orris Silty.***
Hastings Handicap—**Dovedale.**
Nelson Plate—**Love Dart.**

2.0—BOROUGH SELLING PLATE of 200 sovs. Two-year-olds. Second saves entry. 5 f. 25 yds. st. lb.

HINDU GODDESS (Mr. J. W. Corrigan) ..... D. Waugh 8 6
PHYSIC BALL (Mrs. L. Beer) ..... Beatty 8 2
FOUNTAIN LILY C., by Plamboyant (Lady Cunliffe-Owen) ..... Leach, sen. 8 2
IRISH DAWN (Mr. W. A. Read) C. Chapman 8 2
OXIDIZE (Mrs. A. Sadler, jun.) A. Sadler 8 2
GLENDOR (Eleanor Lady Torrington) ..... F. Scott 8 2
SILVER ROCK (Mr H Hamshaw) Hamshaw 8 2
MISS TOOSEY (Mr. J. S. Austen) C. Waugh 7 13
WHO (Mrs. W. V. Beatty) ..... Beatty 7 13
WELFARE F., by Tetramete (Mr. S. W. Beer) ..... Leach, jun. 7 13
GLITTER F., by Lemonora (Mr. H. H. Jennamin) ..... Barling 7 13
FAUCET (Mr. R. J. Colliney) R. J. Colling 7 13
TINSTONE (Mr. F. Curzon) ..... Watts 7 13
NEWARK (Mr. F. Curzon) ..... Watts 7 13
CRAIGOWRIE (Sir F. Freake) ..... F. Leader 7 13
POLYCRETA F. by Franklin (Lady Carioch) ..... C. Leader 7 13
PIANA (Ld. Harewood) ..... B. Jarvis 7 13
HUCKLEBERRY (Ma. J. F. Hennan) ..... B. Jarvis 7 13
ROMAN SLAVE G., by White Eagle (Mr. Harcourt Johnstone) ..... Dawson 7 13
FRIVOLOUS (Mr. C. Leader) ..... C. Leader 7 13
GLOW F., by Blue Ensign (Mr. H. Leader) ..... H. Leader 7 13
PAS ENCORE (Mrs. P. Levy) ..... Hyams 7 13
OLD DROMORE (Mrs. J. C. Lewis) ..... Leach, jun. 7 13
BIRTHDAY (Maj. J. C. Lewis) Leach, jun. 7 13
MARTIN ASH (Mr. H. Mollekin) M. Vasey 7 13
TAGALINE (Mrs. de Sales La Terriere) ..... Toon 7 13
MIGRATION (Lady Sophie Scott) S. Darling 7 13
MINNIE (Mr. J. Sharpe) ..... Walters 7 13
LIDO LIGHT (Mr. P. Thrale) ..... Tabor 7 13
INVENTIDE (Mr. J. H. Elwatt) ..... Hamshaw 7 13
ROSEAL F., by Silvern (Capt. A. R. Wheeler) ..... H. Leader 7 13
INVERVEIGH (Mr. D. Clarke) ..... Gore wr. nom.

Form.	Probable Starters and Jockeys.	Betting Forecast.
00	HINDU GODDESS ..... Elliott	7/1
000	FOUNTAIN LILLY ..... Ashworth	100/6
0	IRISH DAWN ..... Hammond	100/8
000	OXIDIZE ..... K. Robertson	8/1
34	GLENDOR ..... P. Donoghue	7/1
	SILVER ROCK ..... Hamshaw	100/8
0	MISS TOOSEY ..... Forsyth	10/1
00	ROMAN SLAVE ..... G. Marshall	8/1
00	WELFARE ..... F. Baines	5/1
034	GLITTER ..... F. Calder	7/1
001	FAUVET ..... S. Wragg	100/8
001	TINSTONE ..... Turtle	5/1
0	CRAIGOWERIE ..... Perryman	10/1
0	POLYCRETA ..... F. Southey	100/8
002	PAS ENCORE ..... Serby	5/1
301	BIRTHDAY ..... H. Leach	9/2
020	TAGALINE ..... Haynes	8/1
000	MINNIE ..... Rawles	100/8

2.30—YARE SELLING HANDICAP of 200 sovs. 6 f. st. lb.

PROBUS (Mr. M. Dollar) ..... W. Payne 5 9 0
MARS (Mr. G. C. Beighton) ..... Hamshaw 3 8 9
CREDIVE (Mr. R. Day) ..... Owner 4 8 9
FLOWN (Mr. V. P. Miss) ..... V. Smyth 4 8 8
BACHELOR'S FUND (Mr. V. Smyth) ..... Owner 4 8 4
ORPINE (Mr. F. J. Benson) ..... E. Wilson 4 8 2
RAINBOW (Mrs. R. Joel) ..... Hyams 3 8 1
WEARING A CROWN (Mr. W. Sears) ..... Leach, jun. 4 8 1
ABBOT'S PRIDE (Mrs. G. Drummond) ..... Leach, jun. 4 8 0
SURPRISE PARTY (Mr. H. Mollekin) ..... M. Vasey 4 7 13
CORVINE (Mrs. de Sales la Terriere) ..... Toon 3 7 10
BLUE FINCH (Mr. O. Tordoff) Hamshaw 3 7 9
SALLY (Mr. D. Waugh) ..... Owner 3 7 7
MY TOY (Mrs. A. M. Pape) ..... F. Leader 3 7 4
ZITA (Lt.-Col. J. Carruthers) R. J. Colling 3 7 4
MISS STANDFAST (Mr. J. Aitken) ..... R. J. Colling 3 7 3
VESSOM (Mr. J. Mayo) ..... Hedges 4 7 2
MULBERRY (Mr. E. C. Hill) M. Vasey 4 7 2

Form.	Probable Starters and Jockeys.	Betting Forecast.
151	MARS ..... Elliott	4/1
000	CEEDIVE ..... Evans	8/1
000	BACHELOR'S FUN ..... Cooksey	10/1
000	WEARING A CROWN ..... Baines	7/1
040	ABBOT'S PRIDE ..... H. Leach	9/2
000	CORVINE ..... Haynes	10/1
000	SALLY ..... Sirett	8/1
005	BLUE FINCH ..... Hamshaw	6/1
002	MY TOY ..... J. Read	11/4
400	ZITA ..... W. Birks	10/1
000	MISS MULBERRY ..... Alford	8/1

3.0—NORFOLK AND SUFFOLK HANDICAP plate of 350 sovs. Second 35 sovs., third 15 sovs. 1 m. st. lb.

ST. JEROME (Lt. Lascelles) W. Jarvis 4 8 10
PEACE RIVER (Maj. D. Dixon) Ireland 4 8 9
STASIARCH (Lord H. de Walden) ..... D. Waugh 4 8 8
BLUEBERG (Mr. R. Day) ..... R. Day 4 8 6
INKY BOY (Mr. J. S. Austen) C. Waugh 4 8 4
KNOCKGORIFF (Capt. D. Fitzgerald) ..... Martin 6 8 3
B.D.A. (Mr. J. Sharp) ..... Walters 6 8 2
DARK WARRIOR (Mr. P. W. Carr) ..... F. Leader 3 8 2
BRIGHT BACHELOR (Mr. C. W. Gordon) ..... J. Jarvis 3 8 2
NOTTINGHAM PET (Col. W. F. Story) ..... J. Dawson 5 8 2
RAINBOW BRIDGE (Lord Derby) ..... Frank Butters 4 8 2
BUOYANT (Mr. A. de Rothschild) Watson 5 8 0
BONNE CHANCE III. (Mr. M. Field) ..... Bond-Rochfort 5 7 12
LANCHESTER (Senor S. J. Unzue) ..... C. Leader 4 7 12
ROYAL FALCON (Mrs. G. Drummond) ..... Leach, jun. 4 7 11
LITTLE RED RAT (Mr. H. Crawford) ..... M. Vasey 6 7 7
CHANDOS (Sir John L. Harrington) ..... Fred Butters 3 7 5
JOLAIR (Mr. J. P. Horsung) B. Jarvis 6 7 2
AGNES GO LIGHTLY (Mr. D. Cooper) ..... Rayson 4 7 1
CALCUTTA (Mr. W. Leslie) J. Dawson 3 6 13
MIMICRY (Mr. R. J. Hughes) ..... R. J. Colling 3 6 9
BONIFACE (Mr. W. J. Waldron) R. Jones 5 6 7
AUBURN SON (Mr. Molekin) M. Vasey 3 6 7
MORNY (Mr. S. W. Beer)...Leach, jun. 3 6 4

Form.	Probable Starters and Jockeys.	Betting Forecast.
001	ST. JEROME ..... J. Childs	9/2
010	STASIARCH ..... Elliott	7/2
421	PEACE RIVER ..... Marshall	7/1
020	BLUEBERG ..... Evans	10/1
130	INKY BOY ..... Forsyth	10/1
000	KNOCKGORIFF ..... Sirett	10/1
200	B.D.A. ..... Rawles	8/1
535	DARK WARRIOR ..... Dickens	6/1
120	RAINBOW BRIDGE ..... Hayes	8/1
300	BUOYANT ..... Perryman	5/1
1	BONNE CHANCE III. ..... Caldwell	10/1
300	ROYAL FALCON ..... H. Leach	100/8
040	LITTLE RED RAT ..... P. Donoghue	10/1
000	MORNY ..... Baines	100/8

3.30—GREAT YARMOUTH MAIDEN PLATE of 200 sovs. Two-year-olds. Second 20 sovs., third 10 sovs. 5 f. 25 yds. st. lb.

EXNING (Mr. P. W. Carr) ..... H. Leader 9 0
BREATH FIRE (Mr. P. Dennis) R. W. Colling 9 0
PUISSANT (Mrs. K. A. Dodd) ..... Barling 9 0
QUEEN BRUCE C., by Lemberg (Mrs. D. Gardner) ..... J. Dawson 9 0
BALLYSHEE C., by Prince Galahad (Sir Richard Garton) ..... Walters 9 0
CLARVIS (Mr. P. Jackson) ..... M. Vasey 9 0
TIME FLIES C., by Santair (Mr. J. E. Jardine) ..... Leach, sen. 9 0
SEVERA C., by Buchan (Mr. E. H. Jenks) ..... Watts 9 0
TREASURE ISLAND (Mr. H. Kent) ..... Wal. Griggs 9 0
SLEET EAGLE (Mr. C. W. Laird) S. Darling 9 0
SYLVIA HACKETT C., by The Yellow Dwarf (Sir W. Menzies) ..... Purser 9 0
CASTALIAN C., by King Sol (Maj. H. Musker) ..... J. Cannon 9 0
GREEN EAGLE (Capt. F. Thomas) Bewicke 9 0
ROCK RUBY F., by Swynford (Lord Allendale) ..... B. Jarvis 8 11
BEVIS MARKS (Mr. J. S. Austen) C. Waugh 8 11
GOLDEN HARP F., by Grand Parade (Lord Barnby) ..... H. Leader 8 11
GLIDE (Mr. R. Day) ..... R. Day 8 11
MANUSCRIPT F., by Tamar (Lord Ellesmere) ..... Pickering 8 11
FAIR ANGELA (Mr. L. Frank) Leach, sen. 8 11
ORRIS F., by Rainsalt (Mr. R. L. Glasspool) ..... C. Leader 8 11
SGOR DRARG (Mr. G. Hargreaves) T. Waugh 8 11
WOODSTOCK G., by Sraibrook (Mr. W. Hope) ..... T. Waugh 8 11
HALESHAW F., by Torelore (Mr. R. J. Hughes) ..... R. J. Colling 8 11
MANDOCA (Mrs. A. James) Frank Butters 8 11
STAR TURN (Mr. Sol Joel) ..... Earl 8 11
SAUCY GIRL G., by Galloper Light (Mr. Harcourt Johnstone) ..... J. Dawson 8 11
LADY TOI (Mrs. Neville) ..... Private 8 11
ALSATIA (Mr. W. Raphael) ..... S. Darling 8 11
PHANTSAY (Mr. W. A. Read) C. Chapman 8 11
SILVER ARGOS (Mr. W. A. Read) R. Leader 8 11
TROUTFORD (Mr. G. Robinson) Hamshaw 8 11

Form.	Probable Starters and Jockeys.	Betting Forecast.
151	MARS ..... Elliott	4/1
000	CEEDIVE ..... Evans	8/1
000	BACHELOR'S FUN ..... Cooksey	10/1
040	WEARING A CROWN ..... Baines	7/1
040	ABBOT'S PRIDE ..... H. Leach	9/2
000	CORVINE ..... Haynes	10/1
005	SALLY ..... Sirett	8/1
005	BLUE FINCH ..... Hamshaw	6/1
002	MY TOY ..... J. Read	11/4
400	ZITA ..... W. Birks	10/1
000	MISS MULBERRY ..... Alford	8/1

3.0—NORFOLK AND SUFFOLK HANDICAP plate of 350 sovs. Second 35 sovs., third 15 sovs. 1 m. st. lb.

ST. JEROME (Lt. Lascelles) W. Jarvis 4 8 10
PEACE RIVER (Maj. D. Dixon) Ireland 4 8 9
STASIARCH (Lord H. de Walden) ..... D. Waugh 4 8 8
BLUEBERG (Mr. R. Day) ..... R. Day 4 8 6
INKY BOY (Mr. J. S. Austen) C. Waugh 4 8 4
KNOCKGORIFF (Capt. D. Fitzgerald) ..... Martin 6 8 3
B.D.A. (Mr. J. Sharp) ..... Walters 6 8 2
DARK WARRIOR (Mr. P. W. Carr) ..... F. Leader 3 8 2
BRIGHT BACHELOR (Mr. C. W. Gordon) ..... J. Jarvis 3 8 2
NOTTINGHAM PET (Col. W. F. Story) ..... J. Dawson 5 8 2
RAINBOW BRIDGE (Lord Derby) ..... Frank Butters 4 8 2
BUOYANT (Mr. A. de Rothschild) Watson 5 8 0
BONNE CHANCE III. (Mr. M. Field) ..... Bond-Rochfort 5 7 12
LANCHESTER (Senor S. J. Unzue) ..... C. Leader 4 7 12
ROYAL FALCON (Mrs. G. Drummond) ..... Leach, jun. 4 7 11
LITTLE RED RAT (Mr. H. Crawford) ..... M. Vasey 6 7 7
CHANDOS (Sir John L. Harrington) ..... Fred Butters 3 7 5
JOLAIR (Mr. J. P. Horsung) B. Jarvis 6 7 2
AGNES GO LIGHTLY (Mr. D. Cooper) ..... Rayson 4 7 1
CALCUTTA (Mr. W. Leslie) J. Dawson 3 6 13
MIMICRY (Mr. R. J. Hughes) ..... R. J. Colling 3 6 9
BONIFACE (Mr. W. J. Waldron) R. Jones 5 6 7
AUBURN SON (Mr. Molekin) M. Vasey 3 6 7
MORNY (Mr. S. W. Beer)...Leach, jun. 3 6 4

Form.	Probable Starters and Jockeys.	Betting Forecast.
001	ST. JEROME ..... J. Childs	9/2
010	STASIARCH ..... Elliott	7/2
421	PEACE RIVER ..... Marshall	7/1
020	BLUEBERG ..... Evans	10/1
130	INKY BOY ..... Forsyth	10/1
000	KNOCKGORIFF ..... Sirett	10/1
200	B.D.A. ..... Rawles	8/1
535	DARK WARRIOR ..... Dickens	6/1
120	RAINBOW BRIDGE ..... Hayes	8/1
300	BUOYANT ..... Perryman	5/1
1	BONNE CHANCE III. ..... Caldwell	10/1
300	ROYAL FALCON ..... H. Leach	100/8
040	LITTLE RED RAT ..... P. Donoghue	10/1

4.0—HASTINGS MAIDEN HANDICAP, plate of 200 sovs. Second 30 sovs., third 10 sovs. 1 m. st. lb.

QUEENCUP (Mrs. T. Carthew) Wootton 4 8 13
RIPLEY (Lady Ludlow) ..... Watts 4 8 12
MOUNT HAWKE (Mrs. S. H. Darling) ..... S. Darling 4 8 11
IMPATIENT BOY (Mr. Roundell) (15lb. ex.) ..... Larkin 4 8 10
BONIFACE (Mr. W. J. Waldron) ..... R. Jones 5 8 6
SWINDON (Mr. W. E. Hyock) G. Sadler 4 8 6
AYLSHAM (Mr. J. S. Austen) C. Waugh 3 8 5
THALASSA (Mr. A. de Rothschild) ..... Watson 3 8 2
RIGHT ANGLE (Mr. L. Lane) A. Sadler 4 8 2
THE FACTOR (Mr. J. Sharp) Walters 3 8 2
FORMIC (Mrs. Nasmyth) Frank Butters 3 8 2
SKAMANDROS (Mr. King) Leach, jun. 3 8 0
EXPERT (Mrs. J. G. Russell) T. Leader 4 8 0
MONK'S DREAM (Mr. R. L. Glasspool) ..... C. Leader 3 7 13
BATTLE ABBAY (Mr. J. Moseley) ..... Bexby 5 7 13
FAIRYLAND II. (Mr. Fothall Keene) ..... Fred Butchers 5 7 13
DESIREE (Mr. S. R. Jaggard) Mercer 3 7 10
FAIR PAULINE (Mr. L. Frank) ..... Leach, sen. 3 7 0
TAMARINO (Ma). Hedworth T. Barclay) ..... J. Cannon 3 7 9
ELLEANDONAN (Ld Warwick) F. Leader 3 7 7
RADOWA (Sir Abe Bailey) ..... R. Day 3 7 7
MOUNT IDOL (Mrs. Fal Harding) ..... Coldicott 5 7 7
PRINCE ALEX (Mrs. D. Gardner) ..... J. Dawson 3 7 7
DOVEDALE (Sir H. Nmgx) ..... Purser 3 7 6
MAYTIDE (Mr. F. W. Dennis) Hamshaw 3 7 6
MIDDIES' WARRIOR (Mr. D. Goold) ..... E. J. Colling 3 7 6
AGAPO (Mrs. E. A. Wallinger) F. Leader 3 7 5
ASSIAGO (Mr. W. Leslie) ..... J. Dawson 3 7 5
KANAKA (Ld. Queensborough) ..... Boyd-Rochfort 3 7 2
VESTAL (Mr. G. R. Sadler)...G. Sadler 3 7 0
MARONIDES (Sir P. Newson)...Barling 3 7 0

Form.	Probable Starters and Jockeys.	Betting Forecast.
000	RIPLEY ..... Elliott	9/1
000	SWINDON ..... Ryder	100/1
030	AYLSHAM ..... Forsyth	7/1
424	PHALANX ..... Perryman	5/1
400	THE FACTOR ..... Rawles	10/1
011	FORMIC ..... Freeman	4/1
400	SKAMANDROS ..... H. Leach	8/1
030	MONK'S DREAM ..... Watts	100/1
400	DESIREE ..... E. Wragg	9/2
000	FAIR PAULINE ..... Gore	100/1
000	TAMARINO ..... Sirett	10/1
000	HIDDEN WARRIOR ..... Birks	10/1
000	AGAPO ..... J. Read	10/1
000	KANAKA ..... Caldwell	7/1

4.30—NELSON PLATE of 500 sovs. Second 100 sovs., third 50 sovs. 1 m. 5 f. 25 yds. Age st. lb.

WALINSON (Mr. R. Dilly) ..... R. Day 4 9 7
TRAGACANTH (Mr. W. Cary)...Orbell 6 9 0
BALLYNAHINCH (H.H. Maharajah Jam Sahib of Navanagar) ..... A. Sadler 4 9 0
MULBERRY WALK (Sir John Robinson) ..... W. Leary 5 8 12
CONCA D'ORO (Mr. A. G. Joyce) ..... D. Jarvis 3 8 11
GERONTIUS (Mr. J. S. Austen) ..... C. Waugh 3 8 7
ALLATOI (Maj. Brugel Coke) ..... Tabor 3 8 6
LOVE DART (Mr. J. W. Dent) ..... C. Waugh 3 8 3
LADY BLOI (Mrs. T. Galley) Hamshaw 4 7 8
CROWN EMBLEM (Sir G. Bullough) ..... Jarvis 3 7 6
GREY MARTEN (Sir E. Nevill) ..... Jarvis 3 7 6
PARAGONE (Mr. H. Peck) ..... Bond-Fechfort 3 7 5
MONK'S DREAM (Mr. R. L. Glasspool) ..... C. Leader 3 7 5
NEWTON ABBOT (Mr. H. J. Newman) ..... J. Dawson 3 7 5
GLEN OF IMAAL (Mr. W. J. Read) ..... H. Leader 3 7 3
MONTEZUMA (Mr. A. de Rothschild) ..... Watson 3 7 3
VIBA (Mr. C. Schwartz) ..... H. Leader 3 7 3

Form.	Probable Starters and Jockeys.	Betting Forecast.
011	WALINSON ..... Evans	6/1
C04	VIBA ..... J. Leach	6/1
010	CONCA D'ORO ..... Lane	6/1
010	GERONTIUS ..... Forsyth	10/1
000	LADY BLOI ..... C. Hamshaw	10/1
01	MONTEZUMA ..... K. Robertson	7/2
001	LOVE DART ..... Alford	4/1
003	NEWTON ABBOT ..... Caldwell	6/1
00	CROWN EMBLEM ..... Street	7/1
G20	MONK'S DREAM ..... J. Read	10/1

LATEST SCRATCHINGS.—Borough Selling—Westadale and Waveswept filly. Great Yarmouth Plate—Lady Stedfast, First Light, Hereford Dale filly, Courtly Lily, Silver Steel and Gesture filly. Hastings Handicap—Cavil, Barbecue and Sally Nelson Plate—Torisktia. North Denes Plate—Abbot's Pride. Mile Selling—Cincinnatus, Little Gift, Durham Handicap—Joy Rider, Fair Bove Plate—Sunny Voice, Magnet, Fortlette filly, Glebe, Santide filly, Gerunda filly, and Gryboy. Gaspeton Handicap—Roman Eagle, Somercotes, Pedora, Sandringham Plate—Slave Dealer, Myrmidon, and Inch Mickery.

LAWN TENNIS.

THE IRISH-AMERICAN MATCH.

DR. D. M'CREA TO PLAY.

Dr. E. D. M'Crea has accepted the invitation of the Irish Lawn Tennis Association to play in the Irish-American match which starts at Fitzwilliam Club to-morrow, and will reach Dublin to-day.

Messrs. W. T. Tilden and F. T. Hunter have left Paris, and are expected to reach Dublin during the course of the day.

All arrangements for the match are now complete, and given fine weather there should be a record attendance at the famous Fitzwilliam Club.

The dinner in honour of the Americans will be held to-morrow evening at the Gresham Hotel at 7.45, at which the President of the Association, Lord Glenavy, and Lady Glenavy will be present.

FITZWILLIAM CLUB TOURNAMENT.

In spite of showery weather it was found possible to work off some matches in the club tournament at Wilton place yesterday, but as matting now stand it may be necessary to carry over the finals to next week. Details:—

Men's Singles—Third Round—P. A. Ryan, w.o.; E. W. McGuire, scr.

Semi-Final—V. Allman Smith beat F. J. Tunney 6-3, 6-3.

Women's Handicap Singles.—Semi-finals—Mrs. Bianconi (minus 2/6) beat Miss P. Wattis (minus 15.2)—6-4, 6-1. Miss A. Byrne (minus 15) beat Miss K. Kelly (minus 2)—6-3, 6-3.

TO-DAY'S PROGRAMME.

4.0—Miss A. Byrne v. Mrs. Blacoom (final handicap singles). V. Miley v. P. A. Ryan (semi-final Men's Singles).

5.0—F. R. Dunlop v. F. J. McKeever. P. A. Ryan and J. F. J. Gregg v. W. B. McCrea and A. P. Barry.

6.0—St. G. Vaughan and Miss Davies v. P. A. Ryan and Miss Esmonde.

ULSTER V. LEINSTER.

The following will be the Ulster team to meet Leinster on Tuesday next at Belfast Boat Club:—D. M. Greig, J. T. Turner, Dr. R. Pedlow, J. F. Montagu, R. Simms, V. McConnell, E. Hill, spare man.

TWO INTERNATIONAL TEAMS.

The following team has been chosen to represent Great Britain against the United States at Manchester on June 16, 17 and 18:—G. L. Crole Rees, C. G. Eames, J. C. Gregory, E. Higgs, man-playing captain, A. D. Prebble.

For the women's international match between Great Britain and France at Eastbourne on June 17 and 18, the following will represent Great Britain:—Mrs. L. A. Godfree (captain), Miss E. Bennett, Miss E. H. Harvey, Miss B. Nuthall.

MISS WILLS WINS AT BECKENHAM.

Miss Helen Wills showed excellent form during her second round match with Mrs. Crawshay Williams in the Kent Women's Singles Championship at Beckenham yesterday. The American drove with great severity and was very steady at the back of the court. Frequently she out-positioned her opponent and beat her with either clever returns, which just cleared the net, Mrs. Williams won only two games in the match, being beaten 6-1, 6-1.

Mrs. Mallory and Miss Ryan, the other Americans competing, qualified for the third round. Mrs. Mallory beat Miss E. A. Goldsack 6-2, 6-3, and Miss Ryan beat Miss Lucy Smith 6-0, 6-2.

INTER-CLUB COMPETITIONS.

TO-DAY'S MATCHES.

Class I.—Donnybrook v. Carrickmines, at Carrickmines; Glenageary v. Monkstown, at Monkstown; Lansdowne v. Mount Temple, at Mount Temple.

Class II., Section A—Glenageary II. v. Monkstown II., at Glenageary; Grosvenor v. Sandymount, at Grosvenor.

Section B—Percy v. Carrickmines II., at Percy; I.N.C.A. v. Norwood, at I.N.C.A.

Section C—Templeogue v. Claremont, at Templeogue; Co. Wicklow v. Mount Temple II., at Co. Wicklow.

Section D—Bective v. L.C.C. Rathmines, at Bective; Trinityville v. Kenilworth, at Kenilworth; Lansdowne II. v. Donnybrook II., at Lansdowne.

LEINSTER II. v. DONORE—Played at Rathmines, and resulted in a win for Donore by 6 matches to 3.

GREYHOUND RACING.

PROGRAMME FOR SHELBOURNE PARK TO-NIGHT.

9.10—NEWCOMERS' STAKE. Winner, £10; second, £3. About 510 yards. Mrs. T. Duff's (Wexford) Don't Depend. Mr. T. F. Moynihan's (Kerry) Charley's Castle, Miss J. Reilly's (Louth) Noble Hope, Mr. P. McCarthy's (Meath) Multiply Misfortune, Mr. J. Conaty's (Cavan) Double Magic, Mr. H. McAlinden's (Belfast) Advocate.

9.30—OPEN HURDLE (No. 1). Winner, £10; second, £3. About 510 yards. Mr. F. Carroll's (Dublin) Clonfart, Mr. G. Gilmore's (Dublin) Shelbourne Lad, Miss Maureen Collins's (Dublin) Lucky Vindbergh, Mr. F. Dillon's (Dublin) Glenhuch, Mr. L. Burgess's (Westmeath) Jack in Green, Mr. Cregan's (Dublin) Modest Mite. To fill vacancy, if any, Mr. John Purfield's (Dublin) Power's Mall.

9.50—OPEN STAKE. Winner, £10; second, £3. About 510 yards. Mr. E. Martin's (Louth) Long Tall Mr. J. Lawler's (Kerry) Ballina Boy, Mrs. Orotti's (Dublin) Emerald Isle Mr. J. Kemmy's (Dublin) Kilashem Mr. W. McNamara's (Louth) Blue Monday, Mr. H. McAlinden's (Belfast) Noble Earl. To fill vacancy, if any, Mr. M. Bolger's (Newtownmount) Bath Dubh, Mr. P. Lawler's (Kerry) Pearse's Gift.

10.10—OPEN HURDLE (No. 2). Winner, £10; second, £3. About 510 yards. Mr. H. Wade's (Meath) Let Out That Coin, Mr. W. Gaffney's (Meath) Broomfield Lad, Mr. G. Moyler's (Dublin) Verdon Boy, Mr. J. McMillinan's (Kerry) Mirko, Mr. J. Hughes's (Carlow) High Force, Miss Brosnan's McAlinden's (Belfast) Mail Brown. To fill vacancy, if any, Mr. T. F. Meehan's (Kerry) Fire in the Mountain.

9.25—RITCH STAKE. Winner, £10; second, £3. About 510 yards. Mr. Jas. Eaton's (Louth) Nancy Wilch, Mr. W. Duffy's (Meath) Wee Chief, Mr. H. McAlinden's (Belfast) Straightforward, Mr. Thos. Lynch's (Limerick) Gaysons, Mr. V. Campbell's (Dublin) More Pride, Mr. J. Rogers's (Meath) Wild Novak. Mr. J. Hyland's (Kerry) Mr. J. Rugbey's (Carlow) Hat Trick, Mr. R. Carley's (Meath) Listening In.

9.40—MAIDEN STAKE. Winner, £10; second, £3. About 510 yards. Mr. D. Mallaney's (Kildare) Land Grabber, Mr. J. Deane's (Kildare) The Sailor Boy, Fr. Martin's (Meath) Merry Monarch, Mr. F. A. Burton's (Dublin) Fighting Fun, Master Collins's (Dublin) Lucky Fool, Miss N. Niblock's (Meath) Nacho. To fill vacancy, if any, Mr. A. Tyrell's (Offaly) Tullow Green.

BILLIARDS.

REECE v. INMAN.

Reece established the "pendulum" caesan position over Inman yesterday afternoon's session at his 16,000 match with Inman at Thurston's, and had a break of 516. This was collared by the former champion who by orderly methods put up 536, including 1 losser, and 1 "sitter" of 114, 194 and 132 unfinished. Reece's other breaks were 86 and 75. Interval scores:—Reece, 9,557; Inman (in play), 8,798.

Inman made further headway at night, scoring 773 against 428. He carried his unfinished break to 273, and afterwards had 158, 71 and 146. Reece's breaks were—158, 153 and 75. Closing scores:—Reece (in play), 9,784; Inman, 9,666.

CRICKET.

8 WICKET WIN FOR LANCASHIRE.

GOOD BOWLING BY MACDONALD.

Victory by eight wickets rewarded Lancashire at Old Trafford yesterday for their superior all-round cricket against their most dangerous rivals for championship honours. Not since 1919 had Yorkshire encountered defeat at Manchester, while this was Lancashire's third win of the series since the war, the other being at Leach in 1924. The bowling of Macdonald ranked as the decisive factor in the result, and the Australian, though not so deadly yesterday as previously, owing to the turf being slow after the rain, which delayed the restart for an hour, came through the match with eleven wickets for about 12 runs each.

Forced to play a decidedly up-hill game, after losing four second innings wickets for 59 on Monday, Yorkshire fared well until a tragic run-out for Rhodes preceded a surprising batting collapse, in which three wickets fell for 6 runs. Rhodes, missed when 9 from a return to Iddon, batted with skill and determination for an hour and fifty minutes, and he and Robinson had the satisfaction of bowling when, the latter hesitating to run, the batsman were caught at one end. In the best partnership of the innings, these players added 53 in sixty-five minutes, Robinson hitting with power on the leg side.

Lancashire were left with 86 to get to win in two hours twenty-five minutes. Watson left at 4, but Hallows and Tyldesley added 67 in seventy-five minutes, and Hallows followed Hammond in completing 1,000 runs before carrying his bat for a steady 45, scored in two hours five minutes.

LANCASHIRE V. YORKSHIRE.

At Manchester. Lancashire won by 8 wickets. Score:—

YORKSHIRE.

First Innings.		Second Innings.	
Leyland c Watson b Macdonald	8	c Taylor b Macdonald	0
Sutcliffe l.b.w. b Macdonald	0	c E. Tyldesley b Macdonald	38
Oldroyd c Taylor b Sibbles	0	c E. Tyldesley b Macdonald	11
Wellington c Macdonald b E. Tyldesley	20	b Macdonald	0
Dolphin not out	9	b Macdonald	4
Extras	10	Extras	10
Total	156	Total	183

BOWLING.

First Innings—Macdonald, 3 for 68; Sibbles, 2 for 41; Tyldesley, 3 for 15; Watson, 0 for 28; Iddon, 0 for 10.

Second Innings—Macdonald, 6 for 67; Sibbles, 0 for 19; Tyldesley, 2 for 31; Iddon, 1 for 26.

LANCASHIRE.

First Innings.		Second Innings.	
Hallows c Kenna b Macaulay	80	not out	43
Watson b Robinson	4	c Kilner b Robinson	4
E. Tyldesley c Sutcliffe b Macaulay	43	c Oldroyd b Kilner	20
L. Green l.b.w. b Macaulay	3	not out	19
T. Eckersley c Oldroyd b Kilner	2		
Iddon c Macaulay b Robinson	16		
Taylor l.b.w. b Rhodes	0		
Sibbles c Dolphin b Rhodes	40		
E. Tyldesley c Macaulay b Kilner	4		
Macdonald c Mitchell b Kilner	0		
Duckworth not out	19		
Extras	14	Extras	3
Total	254	Total (2 wkts.)	89

BOWLING.

First Innings—Macaulay, 3 for 33; Robinson, 2 for 23; Kilner, 3 for 67; Rhodes, 2 for 45.

Second Innings—Robinson, 1 for 17; Macaulay, 0 for 8; Kilner, 1 for 53; Woolley, 0 for 8; Rhodes, 0 for 4.

MIDDLESEX V. SUSSEX.

At Lord's, Middlesex won by 6 wickets. Score:—

SUSSEX.

First Innings.		Second Innings.	
R. H. Twining b Woolley	70		
Lee c Wensley b Parks	17	c Cook b Wensley	8
Hearne c Langridge b Wensley	75		
Hendren c and b Wensley	101	c Wensley b Browne	50
G. O. Allen b Langridge	23		
H. L. Enthoven b Langridge	5	c Gilligan b Browne	38
C. B. Fry c Parks b Browne	72	b Tate	2
F. T. Mann b Wensley	4	not out	8
Hall l.b.w. b Gilligan	3		
Durston b Browne	0		
Price not out	13		
Extras	13	Extras	13
Total	388	Total (4 wkts.)	151

BOWLING.

First Innings—Browne, 2 for 70; Wensley, 3 for 131; Parks, 1 for 74; Langridge, 2 for 67; Hollingdale, 0 for 30.

Second Innings—Tate, 1 for 53; Wensley, 1 for 24; Langridge, 0 for 18; Browne, 2 for 37.

SURREY.

First Innings.		Second Innings.	
Tate c Price b Durston	13	b Enthoven	50
J. B. Parks c Hearne b Durston	43	c Price b Durston	6
Wensley c Price b Durston	0	at Price b Hearne	34
Cook c and b Durston	29	c Hendren b Hall	41
Langridge c Enthoven b Hall	55	l.b.w. b Hearne	27
L. C. E. Isherwood b Hall	14	l.b.w. b Hall	11
A. H. Gilligan c and b Enthoven	5	Mann b Hearne	36
A. Gilligan c Price b Durston	37	c and b Enthoven	11
Hollingdale b Hall	9	c Price b Hearne	14
Cornford b Hall	0	not out	2
F. R. Browne not out	14		
Extras	14	Extras	23
Total	307	Total	311

BOWLING.

First Innings—Allen, 0 for 18; Hall, 3 for 29; Durston, 5 for 58; Enthoven, 1 for 57; Hearne, 1 for 87.

Second Innings—Durston, 1 for 68; Hall, 2 for 100; Enthoven, 2 for 45; Allen, 0 for 33; Hearne, 5 for 87.

ESSEX V. WORCESTERSHIRE.

At Leyton, Worcestershire won by 179 runs. Score:—

ESSEX.

First Innings.		Second Innings.	
Cutmore c Root b Hill	3	c Root b Tarbox	24
L. Heasman c Hill b O'Connor	35	c Tarbox b Hill	57
c Lane b Hill	29	c Hill b Root

JAMES H. NORTH & CO.'S SALES

SALE TUESDAY NEXT, 14TH JUNE,

RICHMOND HOUSE, 30 RATHGAR ROAD,

Detached Residence, with very large garden, greenhouse, and three cottages at rear. The House is a substantial structure, containing—Five principal bedrooms, morning room, breakfast room, three bedrooms, linen room, bathroom, basin, w.c.; kitchen, scullery, range; pantry, etc.; outside w.c., garden large enough for tennis; gate entrance at side. Lease residue of 800 years, subject to £13 per annum. The cottages at rear produce £39 per annum.

Solicitor, 22 Bachelor's Walk.

"WINTON," EATON SQUARE, TERENURE,

Modern Non-basement House with built bay window to roof. Accommodation Drawingroom with bay window, diningroom with small conservatory off, three bedrooms, dressingroom, maid's room, bathroom, hot and cold, with fixed basin, w.c.; kitchen, pantry, scullery; garden with rear entrance. A bright, cheery house, choicely situated, and convenient to two trams. P.L.V. £35. Held for 782 years from 1st January, 1919, subject to £4 4s. 0d. per annum. Clear possession.

Messrs. COLLES and WARD, Solicitors, 11 Clare street.

£30 per Annum GROUND RENTS, out of Fee Simple Property, Nos. 1, 2, 3, 4, 5 Upper Cherryfield avenue, Sandford road, Ranelagh, payable under five leases for 999 years at £6 per annum each house. P.L.V. £91.

£30 per Annum GROUND RENTS, out of Fee Simple Property, Nos. 6, 7, 8, 9, 10 Upper Cherryfield avenue, Sandford road, Ranelagh, payable under five leases at £6 per annum each house. P.L.V. £94.

£6 5. 0 per Annum GROUND RENT, payable under lease for 999 years from 1917 out of No. 10 Annaville, Ranelagh, held under fee farm grant, with other property, subject to £10 per annum, but indemnified therefrom by Nos. 12 and 13 Annaville.

Messrs. MILEY and MILEY, Solicitors, 12 South Frederick street.

EXECUTORS' SALE
DURDIN'S ESTATE.

£51 15. 0. per Annum adjusted, payable out of Nos. 133-133-134-135-135a and 137 Rathgar road, and 4 and 8 Belleville avenue and part of 1-2-5 Belleville avenue, Rathgar, under two leases—one for 999 years and the other for 929 years, from 1836 and 1837, respectively. Sold indemnified against superior fee-farm rent.

£23 19. 0. per Annum adjusted, payable out of Nos. 138-139 Rathgar road, under lease for 800 years from 1836. Sold indemnified against superior fee-farm rent.

£9 11. 6. per Annum adjusted, payable out of 147 Rathgar road, under lease for 144 years and 4 months from 1st August, 1838. Sold indemnified against rent.

£9 11. 6. per Annum adjusted, payable out of No. 146 Rathgar road, under lease for 147 years from 25th September, 1835. Sold indemnified against rent.

£10 0. 0. per Annum payable out of Nos. 128-129-130-131 Star terrace, Rathgar road, under lease for 800 years from 1837. Sold indemnified against superior fee-farm rent.

Messrs. CARRUTHERS and GAMBLE, Solicitors, 39 Fleet street.

£30 per Annum issuing out of No. 13 Granby Row, Retail Licensed Premises, under lease for 61 years from 9th September, 1866, and reversionary lease for 61 years, from 9th September, 1927, at a rent of £30 per annum. Premises are held by Vendor under lease dated 1766 for five, renewable for ever, subject to yearly rent of £1 10s. 0d. per annum, which has not been demanded or paid for many years.

Messrs. CARRUTHERS and GAMBLE, Solicitors, 39 Fleet street.

29 LONGWOOD AVENUE, SOUTH CIRCULAR ROAD,

Conveniently situated House, containing 2 reception rooms, 3 bedrooms, kitchen; garden, with accommodation for car. Held for 580 years from 1852, subject to £4 per annum.

Messrs. A. O'HAGAN and SON, Solicitors, 9 Harcourt street.

EGLINTON ROAD, DONNYBROOK (CLONSKEAGH END),

Newly-built Two-storeyed Non-basement House, semi-detached, with bay windows; large garden, side entrance and garage; electric light; contains drawingroom and diningroom, with sliding doors; 5 bedrooms, bathroom (h. and c.), separate w.c.; hot press; tiled kitchen, close range; pantry, box room; outside enclosed yard, w.c., and coal store. Lease 900 years. Ground rent, £10.

Messrs. JUSTIN MacCARTHY and CO., Solicitors, 19 Upper Merrion street.

JAMES H. NORTH & CO., AUCTIONEERS,
110 GRAFTON STREET.

ANDREW J. KEOGH'S SALES.

THIS DAY, AT 12 O'C., SHARP,
AT THE DEW DROP INN, KILL, CO. KILDARE,
GROCERY AND HARDWARE STOCK, FURNITURE, &c.

FRIDAY NEXT, AT 10 LOWER ORMOND QUAY, AT 1.30
THE GLENVIEW HOTEL, (FULLY LICENSED),
SITUATE AT THE GLEN OF THE DOWNS, CO. WICKLOW.

TOGETHER WITH ABOUT 33 ACRES OF LAND.

Held as to the Hotel Premises, Gate Lodge, together with about 3a. 1r. 30p., Statute measure, of Land, for a term of 99 years from 25th March, 1847, subject to £34 yearly; and as to about 29a. 2r. 22p., Statute measure, held under the Land Act, 1923, subject to two terminable annuities in lieu of rent of £3 12s. 0d. and £2 12s. 0d. Acres of the Land have been let for eleven months, terminating on the 28th February, 1928, at £16 0s. 0d.

The Hotel occupies a position which combines the charm of beautiful scenery with the shelter and salubrious climate of the Glen of the Downs. It is situate about five miles from Bray and three miles from Greystones. Attractions and comforts, which may be introduced by up-to-date management, should speedily gain for this Hotel an extensive patronage.

Further particulars and Conditions of Sale from

M. S. BERGIN and SON, Solicitors, 56 Rutland square.

RE VERY REV. THOMAS WATTERS, P.P., DECEASED.

SALE OF SUPERIOR FURNITURE, UPRIGHT PIANO, BY COLLARD & COLLARD; PLATED WARE, SILVER, OIL PAINTINGS, TABLE CHINA AND GLASS, LIBRARY OF BOOKS, SALMON AND TROUT RODS, CHEVROLET SALOON CAR, &c.,

BY AUCTION, AT THE PAROCHIAL HOUSE, BALLYBRACK, CO. DUBLIN, on TUESDAY NEXT, 14th JUNE, and following Day, commencing each day at Noon precisely.

COMPRISING BRIEFLY:—Walnut and Mahogany Hall Stands and Chairs, Chippendale Hall Clock, with 8-day dial; Anaroid Barometer, Mahogany Console Tables, Mantel Chiming Timepieces, in marble, oak and ormolu cases; Upright Grand Pianoforte, by Collard and Collard; Oil Paintings, including: "Brickeen Bridge, Killarney," by Alexander Williams, R.H.A., and others; Raphael Cartoons; SILVER AND PLATED WARE: Entree Dish, Circular and Oblong Trays and Salvers, Silver Hot Water Jug and Stand, Silver Cake Basket, Cages of Silver Cutlery, Silver Flower Holders, Wall Mirrors, Oak Sideboard and Bush Waiter, Sets of Spoon-back Chairs, in mahogany and walnut frames; Easy Chairs, Chesterfield, in tapestry; Oak Open Bookcase and Cabinet (10ft. long), Pair Walnut Bookcases, with glazed doors and cabinets (4ft. 6in. long), Oval Pedestal Writing Table, excellent Walnut and Oak Desk, Oak Revolving Bookshelf, Study Chairs and Tables, Pair of Walnut Stationery Presses, Four-fold Tapestry Screen, Pair Brass Tripod Jardiniere Stands, Walnut Screw Dining Table, with oval ends (6' by 4'); Axminster Carpets, in sizes 14ft. 6in. by 11ft. 6in., 12ft. by 9ft., 11ft. by 9ft., 10ft. by 8ft.); Axminster Stair Carpeting, Angular Brass Stair Rods, Brass Fender and Fire Sets, Walnut and Brass Iron Bedsteads, Mirror-door Walnut Wardrobe, and other Bedroom Furnishings; Tapestry, Chenille and Lace Curtains; Kitchen Dresser, Kitchen Tables and Chairs, Cane Seated Chairs, Garden Seats, Rose (Hardy Bros.), Reels, Landing Nets and Gaff; Garden Seats and Implements, 50 Gallon Oil Cabinet, Plants; LIBRARY OF THEOLOGICAL AND MISCELLANEOUS WORKS, including Writings of Newman, Manning and Faber; Lingard's History of England, 10 Vols.; Canon Law, 8 Vols.; Connor's Collections, Kildare and Leighlin, 3 Vols.; Slater's Moral Theology, O'Curry's Manuscript Materials of Ancient Ireland, MacAlister's Pro-Celtic Ireland, O'Reilly's Irish Dictionary, Healy's Ireland's Schools and Scholars. Also a 1925 16 h.p. Chevrolet Saloon Car, in running order.

ON VIEW MONDAY NEXT, 13th inst., 11/0 to 5. Catalogue of Library is being prepared.

ANDREW J. KEOGH, AUCTIONEER, 10 LOWER ORMOND QUAY.

LAWLOR, BRISCOE & CO., LTD. (AUCTIONEERS).

IMPORTANT FURNITURE AUCTION TO-MORROW (THURSDAY), AT 1.30 P.M.,

IN OUR SALEROOMS, 34 AND 35 LOWER ORMOND QUAY.

LARGE COLLECTION OF ANTIQUE AND MODERN FURNITURE, PIANOS, CARPETS, PLATED WARE, CHINA, CUTLERY, Etc., Etc., PRINCIPALLY COMPRISING:—Handsome Satinwood Drawingroom Suite, covered in silk; costly Mahogany Bumb Waiters, Diningroom Suites, covered in Morocco leather; 9-piece Drawingroom Suite, in velvet; 7-piece ditto, in plush; Mahogany Drawingroom Suite, in antique design; Bright Grand Pianoforte, by Broadwood; Mahogany Occasional Tables, Antique Mahogany Fret Tables, Antique Folding Card Table, Fancy Occasional Chairs, in silk tapestry; Mahogany and Gilt Overmantels, Oil Paintings and Engravings, Axminster and Indian Carpets, Brass Fenders and Brasses, Hornless Gramophone and Records, Plated Biscuit Barrel, Liqueur and Cruet Frames, Silver-plated Cutlery, Oak Bedroom Suites, Mahogany and Walnut Hall Stands, Plated Tea and Coffee Set, Cutlery, China and Glass Ware, Smoker's Cabinet, Leo Tables, Antique Hall Clock, brass dial;